JANUARY 14, 1921.—[PART I

Store

Shop Among the Bargain Tables

Sale, 1.45

urchased from an Maker—

s of the shirt.

ll men—French cuff style your selections early.

tairs Store—Today)

ckets, 5.95

or sports re made d patch n't miss in this

ts

e. Both plain and pleated models. eautiful plaids and plain colors. as you prefer. Sizes for women riced for this sale at 8.95.

nstairs Store—Today)

9x12 Velvet Rugs, 28.95

Excellent quality velvet rugs in good color and pattern assortment. Very slight mis-weaves, specially priced at 28.95.

9x12 Axminster Rugs, 42.95

These popular room size rugs are in shades of tan, rose and gray in many pretty patterns and color combinations. Very slight misweaves. Sale priced at 42.95.

Curtain Samples, 69c

Filet and Nottingham curtain samples in 1 and 1½-yard lengths. These are of the finest quality lace nets—all specially priced for today at 69c each.

Scrim Curtains 89c Pair

White, cream and ecru scrim curtains in 2¼-yd. lengths. Very specially priced at 89c the pair.

(Hamburger's—Downstairs Store—Today)

"Sail on, sail on, and on, and on."

The Los Angeles Times

SATURDAY MORNING, VOL. - XL. JANUARY 15, 1921.

LATEST MORNING EDITION — 5 CENTS

"I'M CRAZY ABOUT BOXING!"—ANNE MORGAN

...rish Army Arsenal is Raided

...WIS GUNS, RIFLES, AMMUNITION, BOMBS AND MASKS FOUND

[BY CABLE AND ASSOCIATED PRESS.]

CORK, Jan. 14.—The authorities attach great importance to ...sult of the raid on the alleged chief arsenal of the Cork First ...h of the Republican army, of which the late Terence Mac... Lord Mayor of Cork, was the commandant, according to ...vernment officials.

A Dublin dispatch Thursday said a woman crossing a field ...side Cork attracted the attention of the military and that ...vestigation showed she had dropped a Lewis gun. It was ...d that a search of the field revealed dugouts which contained ...ol revolvers, a quantity of ammunition and other explo... in addition to military equipment and certain papers.

...e young woman who played ... leading part, on the arrival ...f police and military, in at... to save some Lewis guns, ...ted to be wearing steel body ...rd as to be carrying several ...matic revolvers, according ... police. She refused to give ...y information to the au... and, with four other per... over in the Cork jail. ...persons are said to have ...d themselves liable on con... to the death penalty, as the ...ter martial law.

...AR MATERIALS.

...ors and military, who are ...ed to the place, are said ...ntained an extraordinary ...t of war materials, includ... rifles and ammunition for ...volvers; bombs and ... army uniforms; ...ic cloaks, megaphones, ...ng masks and mail bags. ...ng missing as a re... ...also a large quan... ...explosives, which, it is ...ay throw light on re... ...and kidnaping.

...ouse with her moth... ...ar the scene of the ... of the war ... in digging up ... in her garden ...ad found a con... ...of gelignite hid...

...GHAN TALKS.

...Jan. 14.—Lord ... of Cork, who ... States last week ... and without a pass... his testimony before ... from the committee ... investigating Irish ... and thereby accom... purpose of his ...

...by the Lord Mayor of ... followed later by sub... ...of Labor Wil... ...brief arguing that the Cork ... now in the United States ... permitted to remain ... political refugee, entitled ... to admission without ... The brief was sub... ...O'Callaghan's coun... ...with a ruling of ... at the preliminary ... the Lord Mayor.

Secretary Wilson is expected to reach a decision in the matter of permanently admitting O'Callaghan tomorrow after studying the briefs.

TELLS OF FIRE.

Mayor O'Callaghan's testimony was devoted largely today to a description of the recent burning of Cork. With an appeal for support of the Irish cause he coupled the declaration that the United States and England alike entered the war pledged to the principle of self-determination for small nations and that since England had shown in her treatment of Ireland the pledge to be "a smoke screen and humbug," the United States, too, unless showing a more real interest in Ireland, might be made liable to the same accusation.

"If we are told," he concluded, "that neither America nor any other nation which sees us bleeding to death, despite all that was said about self-determination, meant what they said, and that it is now admitted to be 'humbug' in our case, it will not be humbug. We will continue the fight, be the result what it may."

Mayor O'Callaghan was followed on the stand by Peter MacSwiney, brother of the late Lord Mayor of Cork, and a fellow stowaway with O'Callaghan, and by four sailors of the American steamer West Cannon which brought the stowaways to Newport News.

SAILOR TESTIFIES.

Emil Pezolt of Oakland, one of the sailors, declared that he was robbed of his money, passports and other personal possessions, beaten almost into insensibility and threatened with death by a detail of British soldiers on the streets of Cork, December 11, while the West Cannon was in that port.

"I was walking along the street when I heard the usual command 'put 'em up,'" Pezolt said. "I had learned from experience that this was an order to lift my hands and obeyed. The leader of a bunch of soldiers, who must have been an officer—I am not familiar with uniforms—searched me and found my American seaman's passport. 'Oh, you are a damned Yank?' the leader said, and struck me in the face with his fist.

"The others then beat me, and after taking all my possessions, they

(Continued on Second Page.)

...ROWDS GREET AIRMEN.

...quering Hero" Welcome Given Gas-Bag Aviators; Inquiry Ordered.

[BY A. P. NIGHT WIRE.]

...KAWAY (N. Y.) Jan. 14.—All the commuters, the suburbanites ...e globe hunting folks who made up this community turned out in the ...d rain today to welcome the three naval balloonists whose experi... in the air, amid frozen forests, on dog sleds and snowshoes have thrilled ...more than they sailed away from here a month ago yesterday.

...children deserted their ... ...ployers left their desks ... their kitchens to ... Kloor, Farrell and Hin... ...beside scattered joyful ... the millions of rain... ...drenched a long parade ... ...followed the balloonists from ... to the air station, six ... Miniature gas bags ... ...anywhere, 400 automobile ... ...escorted to the world the ...

...WOLVES PROBLEM; ...PASSES SUCKERS.

...Cigarettes Have ...Smokes Taken by Old ...Men in the Game.

...A. P. NIGHT WIRE.]

...CHICAGO, Jan. 14.—Chair... ...John A. Richter of the ... Committee has solved ... problem of a too noisy ... Council, he says, after ... years of observa... ...and perturbation. A bar ... ...ordinance was passed ... by the chairman yes...

frenzied fun of hero worshipping, and men, women and children sloshed through inches of water and mud to make a memorable holiday.

The three officers rode through the downpour and into a forty-mile wind, cheered every inch of the way with the fervor crowds give to returning war victors. Behind them rode the wives of Lieuts. Farrell and Hinton, and the fiancee of Lieut. Kloor. They had met the balloonists before they reached New York City and shared with them the short celebration in the metropolis which preceded the triumphant return to the Rockaway naval air station.

After entering the naval air station, Lieut. Kloor gave out another interview:

"This hero stuff is all bunk," he said.

INVESTIGATION ORDERED.

[BY A. P. NIGHT WIRE.]

WASHINGTON, Jan. 14. — Convening of a naval court of inquiry at the Rockaway (N. Y.) air station next Monday to investigate the flight and loss of the naval balloon in which Lieuts. Kloor, Hinton and Farrell were carried to the shores of Hudson Bay, was ordered tonight by Secretary Daniels. Directions for procedure as issued by the Secretary provided also for inquiry into "the conduct" of the balloon's personnel while absent from the air station.

RAISE DUTY ON WHEAT.

Fix Import Tariff at Forty Cents.

Senate Committee Agrees to Amendment Offered by McCumber.

House Members Talk Revival of the Payne-Aldrich or Dingley Laws.

[BY A. P. NIGHT WIRE.]

WASHINGTON, Jan. 14.—Three amendments were tacked on the Fordney emergency tariff bill by the Senate Finance Committee today in its first day's consideration in executive session after the recent public hearings of the measure.

After the committee had voted, 10 to 4, to open the bill to amendments, Senator Calder, Republican of New York, and Jones, Democrat of New Mexico, got provisions through which materially broadened the scope of the measure and Senator McCumber, Republican of North Dakota, obtained acceptance of a higher import duty on wheat.

BOOST TARIFF ON WHEAT.

The McCumber amendment would fix a tariff on imported wheat of 40 cents a bushel instead of the 30 cents carried by the bill as it passed the House. Senator Calder's amendment would add dairy products to the list already protected, establishing a tariff of 6 cents a pound on butter and cheese and their substitutes, and 2 cents and 6 cents a gallon on fresh milk and cream, respectively. Under the Jones amendment the import duty on hides, carried in the Dingley tariff law, would be restored as a part of the Fordney measure for the ten months of its life.

While the Senate committee was considering the emergency bill, indications developed that the House Ways and Means Committee of a sentiment among some members to delay framing a new permanent tariff until international conditions become more stable.

HIGHER RATES OPPOSED.

In this connection the suggestion was made privately by several members of the House committee that a revival of either the Dingley or the Payne-Adrich laws should be restored to as a stop-gap expedient. But there was also stray evidence that the majority members will not support rates higher than, and possibly not as high, as the Payne-Aldrich tariff provided. From questions propounded during the day, the intimation was given that some committee members feel the present chaotic conditions of exchange and low production costs abroad may make inadvisable the drafting of a scientific tariff law at this time.

Representative Longworth, Republican, Ohio, asked several witnesses if the committee could "safely base the rates to be carried in the revised law" on the present American production costs. He also inquired if, in their opinion, the committee could at this time devise tariff schedules which would operate effectively a few years hence, considering the present international exchange situation.

Democratic members of the committee were quick to reply, and Representative Garner, Texas, particularly accused the majority of being ready to grant import rates, which would serve as an embargo.

CONGRESSMEN CLASH.

Chairman Fordney interrupted to ask William Loeb, Jr., formerly secretary to President Roosevelt and a witness before the committee, whether he had not lived long enough to know that the Republican party never had passed a tariff which amounted to embargo."

Before Mr. Loeb could more than nod assent, Representative Young (Rep.,) North Dakota, added:

"You also lived long enough to see the Republican party go out of office by passing a tariff bill which was not readjusted to meet conditions."

The House committee completed hearings on metal manufactures today and will take up wood and wood products (schedule D) tomorrow.

Members of the Federal tariff commission were with the Senate committee during most of its deliberation. It submitted, at the request of Chairman Penrose, results of its investigation of the wool-growing industry when the wool rate was considered by the committee.

The commission's report said that the great decline in wool prices was the result chiefly of a world's surplus of the commodity, but added that several other factors entered into the falling values. Of these the commission charged the drop in prices more directly to the buyers' strike and a stricter limitation of credit.

As to the production costs, the report showed that for running sheep on the range the per-head expense was $6.66, $6.84 and $6.79 for 1918, 1919 and 1920, respectively. These figures compare with costs of about $2 a head in 1910.

NEW UNION CAMPAIGN.

Try to Organize the Steel Industry.

Morrison Provides Fund for Work of Agitators and Helps in Battle.

Steel Corporation Slash in Wages Predicted and Will be Contested.

[BY A. P. NIGHT WIRE.]

WASHINGTON, Jan. 14.—Representatives of the international and national unions in the steel industry at a meeting here today decided to launch a new campaign to organize iron and steel workers throughout the country.

Unemployment and present industrial conditions, it was announced, would not interfere or cause a postponement of the new unionization plans. Decision was also reached to begin preparation at once to combat any effort by the United States Steel Corporation to reduce the present standard of wages in the steel mills.

While no definite date for the new campaign was decided upon, the committee was said to expect to begin its active work in the early spring.

GIVE MORAL SUPPORT.

All organizations not actually interested in the industry, it was announced, have been eliminated from activity in the new movement, although they will back it with their moral support.

M. J. Tighe of Pittsburg, president of theAmalgamated Association of Iron, Steel and Tin Workers, was elected permanent chairman of the council, and William Hannon of Chicago, general executive board member of the International Association of Machinists, was made secretary and treasurer. Hannon, who was formerly of San Francisco, is also a former vice-president of the machinists' organization.

Industrial conditions throughout the country were thoroughly discussed by the committee today. Hannon said, and it was unanimously decided that the new campaign should be launched without any further waste of time.

NO BAR TO WORK.

"We believe that present conditions will be of short duration," he added, "and will be no bar to our activities."

While the testimony given before

(Continued on Second Page.)

OFFICIAL QUIZ ON KILLING.

Admiral Forms Board of Inquiry Over Slaying of Officer by Jap.

[BY CABLE AND ASSOCIATED PRESS.]

WASHINGTON, Jan. 14.—Despite Japanese assurances of regret and precautions to prevent a recurrence, a thorough investigation will be made by the United States government of the killing of Lieut. W. H. Langdon, American naval officer, at Vladivostok by a Japanese sentry.

Admiral Gleaves, commander-in-chief of the Asiatic Fleet, reported to the Navy Department today from Manila that he had appointed a court of inquiry to "investigate the circumstances surrounding the death of Lieut. Langdon." He added that he, with members of the court, would leave Manila next Thursday aboard his flagship, the troop transport Huron, for Vladivostok.

Officials here in the meantime will await the findings of the naval court and an answer to the note dispatched last night by the State Department to the Japanese government. The note requested an official explanation of the affair, and suggested that the Japanese government make adequate reparation for the killing of Lieut. Langdon.

RENEWED REGRETS.

Renewed assurances of regret came today from the Japanese government in a note transmitted to the State Department through Baron Shidehara, Japanese Ambassador. This note also indicated the Japanese government was desirous of preventing a recurrence of such a happening and other dispatches announced the Japanese military authorities at Vladivostok had been instructed not to challenge Americans in the future. Admiral Gleaves reported that the Japanese authorities had informed the commanding officers of the cruiser Albany, to which Lieut. Langdon was attached, that they also would convene a court of investigation.

The American court of inquiry, Admiral Gleaves advised the department, will consist of Capt. H. I. Cone, commander of the Huron; Commander J. B. Rhodes, commanding officer of the gunboat Wilmington; Commander Robert V. Lowe, commanding the naval station at Olongapo, Philippine Islands, and Maj. Eugene P. Fortson, fleet marine officer.

The note transmitted to Tokio last night was more comprehensive than a mere request for an inquiry into the killing of Lieut. Langdon. It is understood it questioned the right of Japanese soldiers to challenge Americans in Vladivostok and insisted upon such alteration of the Japanese attitude as to make impossible a recurrence of such an incident. The note is said to have reminded the Foreign Office at Tokio that this was not the first unpleasant encounter between Japanese and Americans, and to have alleged that in a majority of the cases, according to information reaching the State Department, the Japanese appear to have been the aggressors.

It was understood that the Japanese government would take steps to offer an indemnity for the dead officer's dependents, as is the custom among nations in such affairs. Secretary of the Navy Daniels said today that he did not know of any law that would provide financial relief for Lieut. Langdon's family unless the officer had a war risk insurance policy.

New York Reds Deny Death of Nikolai Lenine.

[BY A. P. NIGHT WIRE.]

NEW YORK, Jan. 14.—The Russian soviet bureau here today denied that "L. Karpoff," reported in dispatches from Russia as having died recently, was Nikolai Lenine, Russian soviet Premier.

The bureau announced that investigation showed Karpoff formerly was a member of the presidium of the soviet supreme economic council.

FAIR WEATHER FOR CALIFORNIA.

Rain in North and Snow in Oregon is Prediction of Weather Bureau.

[BY A. P. NIGHT WIRE.]

SAN FRANCISCO, Jan. 14. Conditions are favorable for rain Saturday in Washington, Western Oregon and extreme Northwestern California, with fair weather in other sections of California, according to the Weather Bureau tonight.

Snow was expected Saturday in Eastern Oregon and Idaho, with diminution of the gale along the North Pacific Coast.

BOMB PLOT FEARED IN NEW YORK.

Buildings, Churches and Homes of Wealthy Are Under Heavy Guard.

[BY A. P. NIGHT WIRE.]

NEW YORK, Jan. 14.—Public buildings, churches, public utility plants and homes of wealthy citizens throughout the city were under heavy guard today by order of the police as a precautionary measure against possible radical demonstrations. Police officials were extremely reticent concerning the order, given verbally last night to the entire force, but they intimated it was prompted by Federal authority.

Special attention was given to the protection of the homes of John D. Rockefeller, Jr., J. P. Morgan, Charles M. Schwab, and Bishop Patrick J. Hayes, Mayor John F. Hylan and citizens along Fifth avenue and other fashionable districts.

WASHINGTON, Jan. 14.—Warnings of a threatened demonstration with bombing activities at New York were received by the government from a reputable private detective agency in the metropolis. Department of Justice officials said today in explaining the extra precautions taken by Federal agents and police there in guarding public buildings, churches and homes, and offices of prominent men. Investigation of the warnings is being made, it was added, but as yet government agents have been unable to find any evidence that the demonstrations are to take place.

EVANGELINE BOOTH SUFFERS COLLAPSE.

[BY A. P. NIGHT WIRE.]

SPARTANBURG (S. C.) Jan. 14. Miss Evangeline Booth, commander of the Salvation Army, was taken ill here tonight while en route from her hotel to Converse College, where she was to make an address, and it was announced by her attendants she had suffered a serious collapse.

SILK SKIRTS AT PRIZE FIGHT; SOCIETY VIEWS KNOCKOUT; GOVERNOR ALSO SPECTATOR

[BY A. P. NIGHT WIRE.]

MADISON SQUARE GARDEN, NEW YORK, Jan. 14.—Society women who suddenly became patrons of the art of fisticuffs stepped tonight from opera box to ringside to watch boxers pummel one another for the war-stricken folk of France and their own amusement.

To Madison Square Garden—where at national horse shows for years unnumbered Fifth avenue has gathered to see thoroughbreds go through their paces and to observe the latest styles—a share of the city's men and women of fashion motored through the rain to witness a world's lightweight championship contest between Benny Leonard and Richie Mitchell, staged by the American Committee for Devastated France in a twentieth-century drive for funds.

Perhaps New York society has not made of boxing such an enthusiastic fad as the elect of London and Paris, or perhaps it was the rain which kept many pretty frocks at home, but Madison Square Garden tonight was not as a glitter with jewels and fine silks as the Cirque Paris or Royal Albert Hall was reputed to have been at recent important bouts. Most of the women seated around the ringside were not in evening dress although their escorts wore their dinner coats.

While the preliminaries were going on and women in the boxes were emitting little feminine shrieks, half excitement and half fright, Miss Anne Morgan, in a ringside box, preserved a dignified and watchful mien.

Later, when Tex Rickard, manager of the Madison Square Garden Sporting Club, asked her what she thought of the fighting, she replied: "It is all right, but this is my first introduction to boxing and I'm crazy about it."

When the doors to the great

(Continued on Sixth Page.)

PEACE NEAR FOR CUBA.

Factions Are Driven Into Line.

BY ARTHUR SEARS HENNING.

[BY CABLE—EXCLUSIVE DISPATCH.]

HAVANA, Jan. 14.—An agreement of the opposing factions on measures to expedite the determination of the Cuban elections, so as to prevent a lapse of the regular government and thereby obviate the necessity of American intervention, was announced by Maj.-Gen. Enoch Crowder, President Wilson's special envoy, tonight.

The announcement followed a conference at the National Palace participated in by Gen. Crowder, President Menocal, Gen. Jose Miguel Gomez, the Liberal candidate, and Dr. Alfredo Zayas, the Conservative candidate for President.

The leaders yielded to the pressure brought by Gen. Crowder, who has been holding the threat of United States intervention over their heads.

CROWDER CONFIDENT.

The informal statement of Gen. Crowder expressed confidence that the courts now will proceed to dispose of the appeals from the election boards with courage and fairness, so that it will be possible to determine the results of the election and install the successful candidates when the present Congress expires in April and the Presidential term terminates, May 20.

"Having taken this distinct step forward," the Crowder statement concluded, "we must now await the results before the six audiencias and the Supreme Court. Meanwhile, I shall give my attention to other matters connected with my mission to Cuba."

This means that while affording to opposing parties an opportunity to demonstrate their good faith in expediting the election settlement, Gen. Crowder will remain here, occupying himself with his efforts to alleviate the financial and economic troubles which have prostrated Cuba.

Both Gomez and Zayas consented to the suggestion of Gen. Crowder that they waive the exercise of all technical rights in the pending appeals, which otherwise would delay the ultimate decision unduly. Gen. Crowder believes this procedure will clear up the appeals within two or three weeks. Then it is probable that in certain districts in which the election result is vitiated it will be necessary to hold new elections.

Gomez insists such special elec-

(Continued on Fifth Page.)

FARMERS TO AID HUNGRY WITH CORN.

Will Supply Any Amount to Suffering if Cities Furnish Transportation.

[BY A. P. NIGHT WIRE.]

CHICAGO, Jan. 14.—The farmers of America stand ready to give enough corn to appease the hunger all over the world if the people of cities and towns will transport it to the starving, President J. R. Howard of the American Farm Bureau Federation asserted today in addressing the Illinois Agricultural Association. Within ten minutes more than 65,000 bushels of corn was volunteered for relief.

"We will furnish any amount the Hoover committee can use," Mr. Howard said after the meeting. "If they want 10,000,000 bushels we will get it; if they want 25,000,000 bushels we'll get that. I talked with the New York headquarters this morning and the matter will be taken up there Monday."

The farmers of America, Mr. Howard continued, are willing to donate of their surplus a sufficient amount to save the starving in Europe and China, provided that the corn is shipped out of the country and not thrown on the American market further to depress the price.

Miss Morgan is Given Praise by Joe Humphries.

[BY A. P. NIGHT WIRE.]

MADISON SQUARE GARDEN (New York) Jan. 14.—Before the chief bout of the evening, a scene unusual to garden boxing audiences was staged when Announcer Joe Humphries took the center of the ring and delivered an eulogy of Miss Anne Morgan, and her war work. Cheer followed cheer as all eyes turned toward her. She arose with former Gov. Smith, who was seated beside her in her ringside box.

Then Humphries hailed Mr. Smith as a popular executive, who aided boxing and he, too, received a prolonged ovation.

Then the idols of the night, Leonard and Mitchell, stepped into the ring and [illegible]

MITCHELL'S EYE CLOSED.

Feminine Spectators Witness Wonderful Exhibition of Footwork.

[BY A. P. NIGHT WIRE.]

MADISON SQUARE GARDEN, NEW YORK, Jan. 14.—In a spectacular bout which was stopped by the referee in the sixth round, at Madison Square Garden tonight, Benny Leonard, world's lightweight champion, scored a technical knockout over Richie Mitchell of Milwaukee, who, despite his defeat, proved himself a worthy challenger.

The bout was the main attraction at a benefit given by the American Committee for Devastated France.

In the opening round Leonard knocked his opponent down three times and injured Richie's eye so badly that it was useless to the game western lad during the remainder of the bout. However, toward the end of the initial round Richie surprised the champion and, in fact the entire house by hooking a terrific left to Leonard's jaw, which sent the champion down on his back. Leonard arose slowly and, remaining on one knee, waved his hand to his manager and seconds, indicating that his head was clear and that he was uninjured.

From this to the beginning of the sixth round Leonard had the advantage in every session, but many close observers believed that if Leonard had not virtually blinded Richie's eye in the opening round the Milwaukee lad would have given him the fight of his career.

In the sixth round Richie tried his best to land a solid blow, but Leonard's blocking and footwork were almost perfect in defense. Leonard's attack in this round was fierce and he simply battered his opponent off his feet. He sent Richie to the floor three times and was ready to put over a finishing punch when Referee Dukop intervened and saved Mitchell from further punishment.

A pair of middleweights met in the opening bout of six rounds, which went the limit. Jack McClellan of California, was given the judges' decision over Jack Stone of this city. The announcement of this decision

(Continued on Sixth Page.)

BOXING ON NEW PLANE.

BY ED O'MALLEY.

New York society has set the sterling stamp of its approval on boxing exhibitions. Some of Gotham's most exclusive set were present last night to witness the Leonard-Mitchell set-to. Gov. Smith honored the occasion with his presence and Miss Ann Morgan, noted philanthropist, graced a box exchanging a delighted nod now and then with others of the haut ton.

Society's presence in the realm of Fistiana has a most potent significance. Its action is a tardy compliment to England's and France's upper tendom who, on all occasions where high-class glove contests are brought off, regard the affairs as a function correlative to that of the horse show and the races.

Ever since the inception of the World War, boxing has risen to a higher plane, especially in America. It was soon discovered that the manly art of self-defense makes for real hardihood and manliness and that it instilled an intrepid spirit into our soldiers hardly manifested by the warriors of other nations. When artificial power failed the American doughboy, he fell back on nature's tools, at which, in most in-

(Continued on Sixth Page.)

SOCIETY LEADERS OCCUPY BOXES AT THE RINGSIDE.

[EXCLUSIVE DISPATCH.]

NEW YORK, Jan. 14.—At the ringside for the Leonard-Mitchell fight tonight society women, business men and stage celebrities mingled. A census taken at random revealed the following list of names:

Bob Leonard and Mae Murray, Joe Weber, Lawrence Weber, John J. Murdock, Miss Anne Morgan, Mr. and Mrs. Henry Sturges, George Ducros, Frederick Remington, C. Proctor, Dr. Sanford, F. C. Wolcott, Joseph Cotton, John B. Drake, Howard Smith, D. W. Dilworth, W. Babcock, Sidney Smith, Morgan O'Brien, O. H. Gruen, H. K. Evans, Joseph Johnson, Ed Ditmars, John R. Powers, Dr. Kilmer, Sidney Cohen, William R. Edsall, Charles Shoemaker, William Fox, Charles D. Gibson, Louis Mann, William P. Keanelly, Marcus Loew, Arthur Hammerstein, James Woods, Frank McGovern, Mrs. James Walker, John A. Roebling, Larry Waterbury, Miss Grace Tabor, Mrs. G. Peabody, Mrs. J. Kendrick Bangs, Mrs. Elihu Chauncey, Frederick Dalzell, W. J. Flynn, Senator William Lyons, Eli Perkins, J. Rich Steers, Mrs. Manton Metcalf, Mrs. Robert Pierpont, Arthur Hammer, Peggy Shaw, Louis Gilk, Ward Deane Adams, K. E. Knowles, Mr. and Mrs. Seward Webb, Peter Grimm, Allan Pierce and Snowden Adams.

CLUB IS HELD BY TAXPAYERS.

Association Has Economy Bill Ready to File.

Measure to be Presented if Administration Fails.

Real House Cleaning of State is Demanded.

BY KYLE PALMER.
[EXCLUSIVE DISPATCH.]

SACRAMENTO, Jan. 14.—The retrenchment and government reorganization bill of the Taxpayers' Association of California hung like a sword of Damocles today over the State administration, which has sought, apparently, to devise a consolidation program that will effect a happy medium between drastic State housecleaning and perfunctory reclassification.

The Taxpayers' Association bill is ready. The government's bill is ready. And now remains to be seen whether the threatened introduction of the drastic bill drawn by Will Fischer for the association has succeeded in its primary object of forcing action from the administration.

MIGHT BE WITHHELD.

Fischer did not deny today that he might withhold his measure if the Governor "goes far enough" in effecting reforms. He asserted positively that his bill would be submitted if the administration program falls short of the demands of the people for genuine pruning of jobs and genuine reductions.

Fischer also acknowledged that the administration's plan to submit the reorganization scheme through the introduction of a number of bills might be followed by the Taxpayers' Association. Such procedure in either or both cases may be found necessary, he said, because of provisions in the State constitution.

Neither side in this unique struggle to place a new State government plan before the people was willing night to divulge its major plans.

FORMATION OF CABINET.

However, it is thought that the taxpayers' plan and the program of the administration coincide in certain particulars relating to a proposed formation of a Cabinet or conference to consist of department heads appointed by the Governor.

This feature of the taxpayers' organization bill is for the avowed purpose of permitting extensive eliminations of nonconstitutional boards, bureaus and commissions. On the other hand, it has been intimated that the Governor's proposal will take the form of reclassification, rather than abolishment of many unnecessary departments.

It is in the broader question of outright abolishment of scores of jobs and commissions, however, that the two plans are expected to find their sharpest contrast.

While in this respect the Governor's probable recommendations are withheld, the bill drawn by Fischer proposes that more than 150 commissions and jobs be abolished, with consequent loss of jobs by hundreds of State employees.

Among the commissions, departments and officials recommended for the economy ax by the Taxpayers' Association are:

RECOMMENDED FOR AX.

The Tax Commission, Motor Vehicle Department, Board of Control, State Purchasing Agent, Civil Service Commission, Corporation Commissioner, Insurance Commissioner, State Banking Department, State Market Commission, Superintendent of Weights and Measures, Board of Harbor Commissioners at San Diego and at Humboldt, Commissioner of Labor, Industrial Welfare Commission, State Board of Arbitration and Conciliation, Commission of Immigration and Housing, Board of Medical Examiners, California State Board of Pharmacy, State Board of Charities and Corrections, Trustees of the Whittier School and Trustees thereof, Board of Parole, Commissioners, Commission in Lunacy, Superintendent of State Hospitals, Managers of State Hospitals, Fish and Game Commission, Trustees of State Normal Schools, State Librarian and attorneys for various other commissions.

Should the administration adhere to present plans, the Governor's initial economy measure will appear Tuesday.

DISCUSS NEW TAX.

Coming somewhat inaptly into this tense economy situation today, the public utilities committees of the Senate and the Assembly met and recommended increases in the taxes of certain public utility corporations expected to add approximately $16,000,000 to the revenue of the State during the next biennium.

The increases were voted in the tax on the gross receipts of railroads, street railroads, gas and electric companies, telephone and telegraph companies, upon franchises of general corporations and upon receipts of car companies and express companies. A new rate on bank stocks and insurance company premiums will be fixed Monday night.

State Controller Chambers, who is opposed to a proposal for a tax on incomes, published figures today indicating that it would cost the State approximately $1,000,000 to collect such a tax.

Controller Chambers said that he is now collecting from public utilities and other corporations from $22,000,000 to $24,000,000 at a cost of approximately $17,000 annually.

It is hoped by administration leaders to adopt the new tax schedule Tuesday or Wednesday.

REAPPORTIONMENT BILL.

Assemblyman Prendergast, who today introduced a reapportionment bill modifying the Boggs measure, announced that the special reapportionment committee of the Assembly would meet Tuesday afternoon to hear proposals from interested legislators.

Premature disclosure of San Francisco's plans to retain its full representation through an arrangement with Los Angeles county's delegation is believed to have caused this scheme to be abandoned. However, members of the San Francisco delegation are prepared, they say, to force a protracted reapportionment fight in their endeavor to prevent the proposed reduction of the Bay City's representation.

Designed to protect land owners, Assemblyman Beal of Imperial, today prepared a bill to be introduced next week and to be known as the "California irrigation bill of 1921." He proposes:

"Only such persons shall be entitled to vote upon irrigation prospects who are bona fide owners of land in the district or in the territory proposed to be included in the district, and each such person shall be entitled to vote in person or by proxy and shall have the right to cast one vote for each one dollar's worth of real estate owned by him in the district, the value thereof to be determined from the preceding assessment roll of the county, and a majority of the votes cast at any such election shall constitute a choice."

Walter B. Crane, representative of the Los Angeles city and county teachers' organizations, is here in the interests of legislation favored by the teachers.

STATE EMPLOYS MORE THAN SIX THOUSAND.

LESS THAN 7 PER CENT RECEIVE OVER $200 A MONTH; SOME LESS THAN $151.

[BY A. P. NIGHT WIRE.]

SACRAMENTO, Jan. 14.—The fourth biennial report of the State Civil Service Commission, submitted to Gov. Stephens today shows that less than 7 per cent of the classified employees of the State receive salaries in excess of $200 a month.

Eighty one and a fraction per cent get less than $151 a month, and 93 and a fraction per cent come below the $200 division.

The report shows that the commission has 6161 State employees on its rolls, but in addition to these, the employees of the State Railroad Commission, the prisons, and some other persons, chiefly in educational service, are employed.

The turnover has been heavy, the report says, as 11,794 appointments have been made in the biennial period covered by the report, in order to keep the force of 6161 employees intact. The commission ascribed this to war conditions and the unusual labor market.

The commission reports it is working "diligently" on a plan of standardization of employees' salaries, and is also trying to standardize the qualifications for employment, as far as possible. It recommends the adoption of a constitutional amendment embodying numerous changes in the basic law under which it operates.

WET PARTY WILL NOT CONFLICT WITH DRYS.

SENATORS RECEIVE INVITATION TO DINNER AND CHURCH CELEBRATION.

[BY A. P. NIGHT WIRE.]

SACRAMENTO, Jan. 14.—Senators today received an invitation from Senator Inman to attend a dinner party at the Elks' Club here Monday night and an invitation from the Sacramento Church Federation to attend a celebration "in recognition of adoption of the Eighteenth Constitutional Amendment" on the same date.

"These present no conflict of dates," said Senator Harris, author of a proposed prohibition enforcement act. "The drys will go to one and the wets to the other." Inman explained that the Senators could attend his dinner and then go to the church meeting where Gov. Stephens, Harris and others are to speak.

"Of course," said Inman, amid laughter, "Senator Harris is dry and I am wet. And I will say to Senator Harris that if he will drink what I have at my party he will be able to make a much better speech later in the evening that he would otherwise."

KING GEORGE JOINS BLACK PIG SOCIETY.

[BY CABLE AND ASSOCIATED PRESS.]

LONDON, Jan. 14.—King George has just been elected a member of the Large Black Pig Society, the Times announces.

Members of this society are breeders of a famous Berkshire variety of large hogs, some of which were purchased recently from the royal farms at Windsor by King Alfonso of Spain, with a view to improving the native breeds.

LUMBERMEN COMING TO COAST ON SPECIAL.

[BY A. P. NIGHT WIRE.]

SAN FRANCISCO, Jan. 14.—More than 100 Middle Western lumbermen will leave Chicago on a special train tomorrow for San Francisco to attend conventions of the American Wood Preservers' Association and the National Association of Railroad Tie Producers' here late this month, it was announced today.

The special is due at Seattle, January 18; Tacoma, January 19, and Portland, January 21. While in the Pacific Northwest, the lumbermen will be entertained by the West Coast Lumbermen's Association.

REGULATE COTTON ACREAGE.

[BY A. P. DAY WIRE.]

COLUMBIA (S. C.) Jan. 14.—Bills were introduced in the Senate and House of the South Carolina General Assembly yesterday to regulate the acreage to be planted in cotton in the State. The proposed act would limit the acreage in cotton to one-third of the total of all other crops planted by any farmer.

ADJOURNMENT NEXT WEEK.

Legislative Work Well Up; Recess Expected Next Friday or Saturday.

[BY A. P. NIGHT WIRE.]

SACRAMENTO, Jan. 14.—When the California Legislature adjourned today until Monday the leaders of both houses expressed belief that rapid progress in committee work had cleared away the probability that a long first session would be necessary, and said they felt sure that adjournment for the constitutional recess could be taken next Friday or Saturday.

They said this would probably mean reconvening February 23, as the thirty-day interval required by law would expire on February 21, and the 22nd is a legal holiday.

TAXATION PROGRAM.

Among the accomplishments to date were the adoption of a taxation program, which will be offered for enactment, and which will add to the taxes of various public utilities on a basis that the State Board of Equalization has reported would equalize their taxes with those paid by other interests. A joint committee on revenue and taxation today agreed to the proposed plan and ordered a committee bill to be presented early next week.

A series of bills on the topic of economy and efficiency will be brought out next week, according to Gov. Stephens. The Governor said he probably would be able to present the administration measures not later than Tuesday, and that they might see the light Monday. The bills, it was announced, will be accompanied by a special message.

Prevalent belief on the economy and efficiency program is that there will be not less than five administration bills, all dealing with this subject.

There, it is believed, will also be constitutional amendments to reach some desired changes that are not within the limits of statutory laws.

STATE EMPLOYEES.

On the economy and efficiency program for the near future is also consideration of a report from State agencies, which were today called on by a legislative resolution to submit a list of State employees with their salaries, and other information. The Civil Service Commission presented its report to the Governor about the time this resolution was before the Assembly, and the report showed that there were 6161 persons employed by the State, exclusive of those employed by the Railroad Commission, the University of California, the normal schools, the teachers of secondary trade and technical schools and State prisons.

Reapportionment also occupied the center of the stage at intervals this week, and bid fair to do so again next week. Chairman Prendergast of the Assembly Committee on Reapportionment said that he was arranging a committee meeting for organization Monday, and on Tuesday at 2 o'clock there would be an open meeting, at which persons having views on reapportionment for presentation would be heard.

Prendergast said he hoped to be able to have the Senate committee join in the Tuesday session. He also said that this would be a preliminary meeting, to get the ideas of the members and the public, and that further sessions would be held as necessary.

TWO REAPPORTIONMENT BILLS

There are two reapportionment bills now ready. The Boggs bill, in the Senate, was the first to be introduced on the topic; Prendergast has a bill very similar to the Boggs measure, but which makes some minor changes in the districts; and there is one blank bill already before the Assembly.

The San Francisco delegation, which, under the Boggs and Prendergast bills would lose some members, also has a bill of its own, which provides for the retention by San Francisco of the members already allotted to that city and county, but the bill has not yet been formally sponsored by any legislator. Possibly it will not be introduced, legislators said.

Efforts have been made to get some of the Los Angeles or other southern Assemblymen to join with San Francisco in its fight, but those who would discuss the matter said that they saw no reason for mixing into the northern fight, especially as all the bills so far presented take ample care of the southland.

Second and third reading of bills is now under way in both houses and experienced legislators said there might be numerous bills brought as close to final passage as the constitution will permit, before the constitutional recess is taken.

Everybody who could do so left town tonight, for the week-end and it was believed there would be practically no activity tomorrow other than conferences and the drafting of proposed bills.

WIDE RANGE OF BILLS FILED.

Would Amend the Laws to Protect Abalones.

Measure to Protect Workmen on Spraying Outfits.

Three Months' Notice from Landlords Desired.

[BY A. P. NIGHT WIRE.]

SAN FRANCISCO, Jan. 14.—Included in the bills filed today were a number of general application; they were:

A bill by Warren to transfer the powers and duties of the board of pilot commissioners for San Francisco, Mare Island and Benicia to the State Harbor Commission.

Two bills by Greene to amend the fisheries law to protect abalones.

A bill by Pedrotti requiring spraying outfits to be so safeguarded that poisonous applications would be kept from the operating workmen.

Lyons offered a bill authorizing the organization of private rating bureaus to determine fire and lightning risk rates.

Roberts had a measure for State registration of vital statistics. He also introduced his act to make highway robbery with violence punishable by death.

Fellom would create the office of public defender in nearly all counties and empower Supervisors to appoint such officials. He also offered a bill to create a chain of State-managed airplane landing fields on State lands, the fields to be managed by the highway commission.

Parker, McGee and Webster joined in a bill to appropriate funds for location and preliminary surveys on a highway between Auburn and Sonora.

Greene of Paso Robles offered a bill to make three months' notice from a landlord necessary to terminate a tenancy. One month is the present requirement.

Among the resolutions up for adoption were the McGeer resolution for a memorial to Congress requesting an excise tax on gold, which was adopted. The Bernard resolution urging the policy of purchasing relief supplies in America for use abroad also was adopted. The Hume resolution calling for a revision of the criminal codes to expedite justice was checked when Coombs of Napa offered a substitute, and the whole thing was referred back to the Criminal Procedure Committee.

A joint resolution for the investigation of the farm school at Davis and the agricultural college at Berkeley was reported out with the recommendation that it pass, but action was withheld at the request of the committee.

ANNUL GOVERNOR'S POWER TO PARDON.

SANTA MONICA ASSEMBLYMAN TO URGE BILL AGAINST CLEMENCY.

[BY A. P. NIGHT WIRE.]

SACRAMENTO, Jan. 14.—Life imprisonment of murderers without the possibility of pardon would be the penalty imposed by constitutional amendment if Assemblyman Weber of Santa Monica has his way, and he has announced that he intends to offer such an amendment, if the popular view seems to support his position.

"I would have constitutional amendment abridging the power of the Governor to pardon in case of a conviction of murder in the first degree," said Weber today, and providing that in all cases of conviction of first degree murder, the punishment should be life imprisonment.

"To take care of contingencies that might arise after conviction, such as possible proof of the innocence of a convict, the law will provide for determination by the Governor of the necessity for an investigation into the facts presented before him as a reason for an inquiry after conviction into the guilt of a convict, and thereupon all the evidence to support such an inquiry shall be presented to a court as formally organized, and such evidence shall be as formally presented, as in the case of the original trial which resulted in conviction."

WOULD GIVE DATE PALMS MORE TIME.

BILL TO EXEMPT THOSE IN RIVERSIDE FROM TAXATION FOR EIGHT YEARS.

[BY A. P. NIGHT WIRE.]

SACRAMENTO, Jan. 14.—Down in Riverside county, where the date palm grows, they want that tree and its fruit exempted from taxation until the tree is eight years old. Assemblyman Kline introduced a bill to that effect today.

Kline says Riverside county is the only place in the United States where dates are grown commercially. Most fruits, he said, come to full bearing in four or five years, but the date palm takes eight. Because of the long wait and the consequent drain on the grower, Mr. Kline thinks the trees ought to be exempt during that period.

When they do bear, he says, they bear well, paying $1000 a year or more each. When that time comes, the growers can afford taxes, and don't mind them, he explained.

IRISH ARSENAL COMPLETE ONE.

(Continued from First Page.)

backed me against the wall and leveled their rifles. 'Ready aim; now you, Yank, sing your American song,' the leader said. I was turned loose and went to my ship.

"The captain of the ship took the matter up with Mason Mitchell, Consul at Queenstown, who in turn referred it to the British general in charge of troops in Cork, and was told that nothing could be done to find the culprits."

Pezoit said he had written a letter to the State Department regarding the matter.

POLICE BOMBED.

[BY CABLE AND ASSOCIATED PRESS.]

DUBLIN, Jan. 14.—Two bombs were thrown at a lorry containing auxiliary police, while it was traveling in a fashionable quarter last night. There were no casualties.

SIXTY SENTENCED.

[BY CABLE AND ASSOCIATED PRESS.]

LIMERICK, Jan. 14.—Sixty prisoners on trial in connection with an attack December 27 on Crown forces who were approaching a place where a dance was being held near Bruff, county Limerick, were sentenced today by a field general court-martial to ten years penal servitude. Five years in each case, however, has been remitted.

AUSTRALIA IS FIRM.

[BY CABLE AND ASSOCIATED PRESS.]

MELBOURNE (Australia) Jan. 14.—Osmond Grattan Esmonde, regarded as a Sinn Fein emmissary, refused yesterday to take the oath of allegiance and was, in consequence, again refused permission to land in Australia.

CRIMES FOR WEEK.

[BY CABLE AND ASSOCIATED PRESS.]

DUBLIN, Jan. 14.—Outrages committed in Ireland in the last week numbered eighty-nine, it was officially announced today. There were twenty-two casualties among the Crown forces, two policemen being killed and nineteen policemen and one soldier wounded. Raids on mails dropped from forty-three the previous week, to twenty-nine raids, for arms from fifteen to three. Seventy-six arrests were made in connection with the outrages and for political offenses. Courts-martial numbered twenty-six with twenty-two convictions, and 107 internment orders were issued. The total number of persons now interned is 1998.

COUNSEL MURDERED.

[BY CABLE AND ASSOCIATED PRESS.]

LONDON, Jan. 14.—William McGrath, King's Counsel in Dublin, was mortally wounded when fired upon by an unidentified man who forced an entrance into his home early today, and died of his wounds soon afterward, says a Central News dispatch. He is said to have been struck by several bullets.

Offices of the Dublin Union were raided by crown forces last night and books and documents were seized.

Mexican Bandits Shot in Battle Confess Crimes.

[BY A. P. NIGHT WIRE.]

NOGALES (Ariz.) Jan. 14.—Two Mexican bandits, giving the names of Thomas Roman and Victoriano Martinez, were shot in a fight with Immigration Inspectors Swink and Lemon at Calabasas, nine miles north of here, this morning.

In a dying statement, according to officials, the Mexicans confessed they were the men who killed Marshal C. M. Spangler and Ernest Hintze in Tempe, Tuesday night, and seriously wounded H. C. Baber.

The bandits were taken from an automobile stage by the officers. They opened fire with revolvers when Inspector Swink attempted to handcuff Martinez. The inspectors at once returned the fire.

LEST you forget: Every Sunday from noon to 9 p.m., chicken or steak course dinner, with special entertainment, $1.00. Bluebird Cafe.

EVERY MORNING IN THE YEAR. Los Angeles Times. The Times Building, First and Broadway.
$1.05 per Month. DELIVERED BY CARRIER. Single copies, 5c. By Mail, in Postal Zones 1 to 4, Including California, Arizona, Nevada, $12.60; Monthly, $1.05. In Zone 5, including Colorado, Idaho, Oregon, Washington, Yearly, $16.00; Monthly, $1.50. In Zones 6, 7 and 8, Canada and Mexico, Yearly, $18.00; Monthly, $1.50.
Entered as second class matter, December 4, 1891, at the Postoffice at Los Angeles, under the Act of March 3, 1879.
SATURDAY MORNING, JANUARY 15, 1921. Vol. XL.

WOULD PROMOTE TRADE IN CHINA

Federal Incorporation of Companies Proposed.

To Give American Firms Same Standing as Others.

Proposed Measure Puts Them Under Our Laws.

BY ROBERT B. ARMSTRONG.
[EXCLUSIVE DISPATCH.]

WASHINGTON, Jan. 14.—Pacific Coast commercial and industrial trade extension to China will be greatly accelerated by a bill which will be reported by the House Judiciary Committee in a few days, and which will greatly enhance the prestige of American business in the celestial empire.

This bill in brief provides for the Federal incorporation of American companies to do mercantile business in China in competition with those of France, England, Belgium and Japan. Provision for taxing these American companies only as the competing companies of the same class are taxed by their nations has been referred to the Ways and Means Committee and will probably be approved.

Carl Sites of Shanghai, China, who recently was entertained by the Los Angeles Chamber of Commerce, is here to testify before the Congressional committees in favor of this measure, and will explain its possibilities for American trade extension. Sites who has been in China for forty years, is a recognized authority on transportation and merchandising in the Orient and believes that the bill providing for Federal incorporation of these American-China companies will do much to give the United States its share of the oriental trade.

UNDER AMERICAN LAWS.

In China under Federal incorporation these companies would operate under American laws enforced by the American court at Shanghai and would put the merchants and manufacturers of the Pacific Coast on a par with the merchants and operators of similar lines in Great Britain and its colonies and France and Japan.

The author of this bill is Congressman Dwyer of Missouri, who, with a subcommittee from the present Congress, took a great deal of testimony on this subject in the Orient during the last year. The bill is receiving the cordial and enthusiastic support of the chambers of commerce of the Pacific Coast and already has many outspoken supporters in the House. Every effort will be made to secure its passage at the short session but even if that fails there will be almost certainty of its passage by the incoming Congress.

FISHERIES LABORATORY.

Senators on the Appropriation Committee today listened to Congressman Osborne as he pleaded for the insertion in the sundry civil bill for an appropriation of $10,000 for the fisheries laboratory at Los Angeles Harbor. He explained that a similar request in the House went out on a point of order and that a great industry now in process of standardization would be greatly hampered and great loss to the work of the laboratory continued at this time.

He explained that the [illegible] of the chemistry division of Agricultural Department, doing its work and was without its appropriation for the [illegible] turned over to the Los Angeles laboratory and that [illegible] of fish goods amounting to a million dollars annually [illegible] Jeopardized if the experiments and standardization of [illegible] and packing methods were discontinued at this time.

Several of the Senators expressed sympathy with the project, but economy as the great need of all governmental [illegible] the city and State of California [illegible] dicate more strongly than [illegible] need for this service if [illegible] if the Senate will grant [illegible] tional money.

THRIFT WEEK

"MAKE YOUR MONEY MEAN MORE" is the Slogan of THRIFT WEEK, which begins with the birthday of Benjamin Franklin, next Monday, January 17, with a nation-wide observance, under the leadership of forty government, civic and religious organizations. Its purpose is to educate the individual to ACT WISELY IN MONEY MATTERS.

SECURITY THRIFT WEEK

Security Trust & Savings Bank, in its various departments, is prepared to join with you in carrying out every item of the Thrift Week Calendar.

"Thrift" Day JAN. 17 MONDAY	This is "Bank Day." Establish a Banking Connection with the Bank which has "As Many Deposit Accounts as There are Homes in Los Angeles." One Dollar will open a Savings Account and One Hundred Dollars will open a Checking Account at the Main Bank, or at any Branch.
"Budget" Day JAN. 18. TUESDAY	Start the habit of knowing where your money goes. That's the first step in thrift. Get a SECURITY BUDGET CHART from the Security Bank, and begin to put down and classify your expenditures. Then you will KNOW what you need to spend, and what you can SAVE.
"Life-Insurance" Day JAN. 19 WEDNESDAY	Get the Security booklet, "A Man and His Life Insurance," and read it. You will learn that by using the Trust facilities of a Bank a man can actually "Reinsure Life Insurance" and make it certain that his family will get the full benefits of his self sacrifice and forethought.
"OWN-YOUR-OWN-HOME" DAY JAN. 20 THURSDAY	The first step toward owning your own home is to have the money saved to make the necessary "first payment," or to establish a substantial equity when you are ready to buy or build. Millions of dollars have been loaned by this Bank, to people known to be thrifty, to enable them to build or own homes.
"Make-a-Will" Day JAN. 21 FRIDAY	To make a Will may be but a waste of effort unless (1) The Will is correctly drawn by a competent lawyer; (2) The Will is safely kept to be presented for probate; (3) A competent, reliable Executor is named to carry out its provisions. Make a Will in which this Bank is named as Executor and leave it on file and your estate and dependents will be protected in all these respects.
"PAY-YOUR-BILLS-PROMPTLY" DAY JAN. 22 SATURDAY	If you have a "Budget" know what you spend, and spend less than you earn; if you have a Bank Account in which you keep a steadily accumulating surplus; if you have a Checking Account, so that you will have a receipt for every account paid—then you can form the habit of paying every just bill on presentation, and have the self-respect that comes with a good credit standing.

SECURITY TRUST & SAVINGS BANK
SAVINGS COMMERCIAL TRUST
MEMBER OF THE FEDERAL RESERVE SYSTEM
MAIN BANK, FIFTH AND SPRING STREETS
HOLLYWOOD BRANCH, HOLLYWOOD AND CAHUENGA
SEVENTH STREET BRANCH, SEVENTH AND GRAND
EQUITABLE BRANCH, FIRST AND SPRING

New Galli-Curci Record from Mignon
"Polonaise—Io son Titania"
(I'm Fair Titania)
A dazzling, varied, musicianly song, which you almost believe is sung by Titania, the queen of the fairies herself, so light and exquisite is the voice.
Victor Red Seal Record 74653

Orville Harrold sings an American Poem
"LIFE"
"Only Good-morning, Good-night and Good-bye," are the song. The gently philosophical words are set by an American composer to music that is full of soft, rich harmonies.
Victor Red Seal Record 64758

Religious Oratorio by Edward Johnson
"Elijah—If With All Your Hearts"
The beauty of voice and depth of feeling with which this famous composition is given, prove that Johnson, already renowned for his opera and ballad singing, is also a great interpreter of religious music.
Victor Red Seal Record 74654

We will gladly play for you these and other NEW VICTOR RECORDS FOR JANUARY

"Our Dept. is on the Main Floor
Our phone is six O one four three
We know how to fill your orders
Just you try us once and see."

416 So. Broadway
Wiley B. Allen Co.
Est. 1873.

OTE HINA

on of sed.

Firms thers.

ts Them us.

TRONG.

4.—Pacific industrial will be bill which ouse Judi- days, and the pres- ss in the

les for the American le business with those igium and xing these as the the same nations has Ways and ll probably

China, who by the Los mmerce, is Congres- or of this in its pos- nde exten- in China gnized au- and mer- t and be- riding for of these es will do States its le.

LAWS. ral incor- es would laws en- court at the mer- rs of the with the of similar d its col- pan. is Con- buri, who, n the pres- as deaf of ect in the year. The al and ex- chambers cific Coast outspoken e. Every secure its on but even be almost by the in-

TORY. propriation d to Con- pleaded for ndry civil of $10,000 ory at Los tained that House went and that a process of be greatly

UNION PLANS NEW CAMPA

(Continued from First Pa

hampered and great loss cau the work of the laboratory w continued at this time.

He explained that the lab of the chemistry division Agricultural Department wa ing its work and was willing its appropriation for this turned over to the Los Ange bor laboratory and that re of fish goods amounting t million dollars annually jeopardized if the experim and standardization of pa and packing methods wa tinued at this time.

Several of the Senators e sympathy with the project, economy as the great nee all governmental matters the city and State of Calif dicate more strongly than need for this service it is if the Senate will grant tional money.

the joint legislative commit vestigating the "building tr New York regarding the op activities of the steel compan discussed. Hannon said the tee decided not to take act of this matter at this time would deal with any situation should develop.

"Reports have reached u the United States Steel Corp is going to reduce wages," h tinued, "and the committee the unanimous decision th such action would be vigorous tested, and decided to take steps as may be necessary t such a move."

Mr. Hannon declared it was the intention of the council t duct strikes, but only to part in legitimate organizing work steel plants, locating its hea ters either in Pittsburg or Ch

FUNDS PROVIDED.

Frank Morrison, secretary o American Federation of Labo tended the meeting and ann that he held between $70,00 $75,000 left over after all deb obligations of the old commit been paid. This money, h said, will be turned over t council within the next few and will be used to finan opening of the campaign.

The organizations to be rep ed in the new unionization ment were announced as the national Brotherhood of Blac Workers, International Bro of Blacksmiths and Helpe garnated Association of Ir and Tin Workers, Structu Workers, Mine, Mill and Men, International Asso Machinists, Stationary Fire Oilers, Iron Moulders' Uni national Brotherhood of ers, Pattern Makers' Le America, Foundry Empl ion, Bricklayers, Cabin Operating Engineers and the erhood of Railway Carmen America.

BETHANY BANS DANCING.

[BY A. P. DAY WIRE.]

BETHANY (W. Va.) Jan. 14.— Dancing at Bethany College banned under a rule made publi today by officials of the institution. The new regulation, prohibits students from dancing together, well as boys.

Harris & Frank
437-443 South Spring Street at 5th

Boys' Overcoat Prices

NOW AS LOW AS

$13.75

$15.75 $19.75

Knicker Suits also at these reduced prices. Fine clothes of quality.

Harris & Frank
437-443 South Spring St.

EVERYTHING HERE FOR THE BOY

MILK AND CREAM
SATISFACTION GUARANTEED
Service to all sections of the city and Hollywood. We have our own dairy farm in San Fernando. Your patronage will be appreciated. Phone us for service.
Guernsey Corp., 798 Towne Avenue
LOS ANGELES
Phones: Main 8321 Home 10787

Build It Now With Buttonlath

In this beautiful home the smooth, even walls are plastered over Buttonlath, the modern scientific lathing that eliminates checking and plaster cracks.

Like many similar structures constructed of the durable material, this beautiful home will always retain the artistic beauty of its original design. For Buttonlath has proven its durability and economy in buildings of all types and sizes.

Besides being a perfect plaster base, Buttonlath is a tested fire retardant, a perfect sound-deadener, and is impervious both to heat and cold. It is far more economical to use, for in construction it saves time, labor and plaster. When in addition you can build better buildings, it pays to use this superior lathing.

Whatever the nature of your structure be sure and specify BUTTONLATH—for sale by all building material dealers.

"Recommended Wherever Used"

Buttonlath Manufacturing Co.
Vernon and Boyle Avenues, Los Angeles
Also Makers of Peters Gypsum Wall Board

BUTTONLATH was used in the construction of this beautiful Wilshire home, located at 751 Wilshire Court.

See the BUTTONLATH display at the Builders' Exhibit, in the Metropolitan Building, Fifth and Broadway.

INQUIRY NOTE SENT MEXICO.

State Department Asks About Mining Deal.

High Mexican Officials Are Under Fire.

American Claimants Ask Stay of Execution.

[BY A. P. NIGHT WIRE.]

WASHINGTON, Jan. 14.—Charges that parties in authority in Mexico are interested in fraudulent legal proceedings involving title to the Naica mining property in that country, were made by Frank L. Polk, former Undersecretary of State, in a memorandum filed with the State Department today in his capacity as counsel for American claimants to the property.

An informal inquiry as to the status of this case was addressed to the Mexican government by the State Department this week through Charge Summerlin. Mr. Polk requested supplementary action by the department to prevent seizure of the property by Mexican Federal troops which, he said, were en route to the mines.

The memorandum asserts that the principal backers of the Mexican claimants to whom the property has been awarded in a decision of the Mexican Supreme Court, the validity of which it attacked by the American stockholders, are Roque Estrada, brother of the present Minister of War, and the late Gen. Hill, until a few weeks ago Minister of War, and many others.

STAY IS URGED.

The American claimants requested that the State Department make representations to the Mexican government urging that a stay of execution be granted to permit them to defend their interests in an action, in which, up to this time, they have not been represented. Mr. Polk was assured, it is understood, that action along the line suggested would be taken.

Shortly before the Mexican court rendered its decision, the memorandum states, Ramos Praslow, a brother-in-law of Roque Estrada, was appointed consulting counsel to President Obregon. The memorandum continues:

"Additional proof of the interest in this lawsuit of parties in authority is shown in the act of the Minister of War in sending Federal troops to take forceful possession of the property, instead of pursuing the usual procedure provided by law."

Americans own only 40 per cent of the capital stock of the Naica company for which they paid $593,000 cash, the memorandum says, adding that the American claimants were reliably informed that British and French nationals also held smaller interests in the property.

Complaint is made that in the nature of the Mexican proceedings the stockholders were denied representation as it was the Naica company as a corporation against which suit was laid, stockholders not being a party to it.

"If a stockholder who purchases shares in a Mexican corporation," the memorandum continues, "which has been in peaceful operation for more than twenty years can thus be deprived of his property without an opportunity of hearing in court, it will result disastrously for other American investors in Mexico. Moreover, to permit this decision to remain unreversed would be such a miscarriage of justice as would reflect seriously upon the integrity of the judicial system of Mexico, including its Supreme Court, which should be above suspicion."

OPINIONS ARE CITED.

The memorandum cites written opinions obtained by the American claimants from eleven of the most prominent attorneys of Mexico City which, without exception, confirm their claim. It says the suit had been laid against the company, which the Mexican claimants "pretend and the courts confirm to be nonexistent" due to defects in the articles of incorporation.

"From the beginning the fraudulent nature of this action was apparent," it continues. "The plaintiff (Mexican claimants) sold 95 per cent of the alleged interests to a coterie of influential politicians. A document proving this transaction is on record in Mexico City."

NOTE NOT SEVERE.

[BY A. P. NIGHT WIRE.]

MEXICO CITY, Jan. 14.—Reports printed in Mexico City papers that the United States note relative to the decision of the Mexican Supreme Court regarding a suit for ownership against the Naica Mining Company in the State of Chihuahua, was "energetic and severe," were refuted in a statement of the Foreign Office here last night.

The matter is being considered by the proper authorities, the statement said, and should cause no apprehension relative to a rupture of diplomatic relations.

SOVIETS TO JAIL STRIKERS; LENINE SAVES REDS' LIVES; AMERICAN IN MOSCOW CELL.

[BY CABLE AND ASSOCIATED PRESS.]

LONDON, Jan. 14.—The strike situation in Russia has caused the soviet government to take strong remedial measures, it is asserted in a Central News dispatch from Helsingfors today.

"The government," says the message, "has decreed a warning to all strikers that unless they returned to work immediately they will be imprisoned for terms of from one to five years and that their families will be deprived of food cards."

WASHINGTON, Jan. 14.—American exporters will not trade with soviet Russia because the $100,000,000 she is reported to be ready to spend for foreign goods has been stolen from banks and individuals, Secretary of Commerce Alexander said today.

The Department of Commerce, Mr. Alexander said, is ready to aid American firms wishing to trade with Russia at their own risk.

Secretary Alexander said that recently representatives of European banks had taken up with him the establishment of a clearing-house in either Copenhagen or Stockholm with a view to providing credits for Germany and Russia so that trade with those countries could be reopened. He said he was inclined to favor such a plan if it would aid exporters.

Capt. Emmett Kilpatrick, American Red Cross worker, who was reported last November to have been killed by the Bolsheviki, is in jail at Moscow, advices today to the State Department said. It was added that he was captured last October 29 while engaged in relief work along the front occupied by the Wrangel forces in the Crimea.

BUDAPEST (Hungary) Jan. 14.—Admiral Horthy has pardoned the four former people's commissaries recently sentenced to be hanged after their conviction on charges of homicide and counterfeiting money. This action was taken because Nikolai Lenine, the Russian soviet Premier, it is stated, notified the Hungarian government that if the men were executed he would order the throats cut of Hungarian officers still prisoners in Russia.

PERET FORMING CABINET.

President of French Chamber Accepts Task; Poincare May Join.

[BY CABLE AND ASSOCIATED PRESS.]

PARIS, Jan. 14.—Raoul Peret, president of the Chamber of Deputies, was asked today by President Millerand to form a Cabinet in succession to the one which resigned Wednesday. M. Peret accepted the task and immediately began consultations over the formation of a ministry.

This evening, M. Peret reported the progress he was making in forming his Cabinet to President Millerand. After he had seen the President, he told the Associated Press that former President Poincare and ex-Premier Briand were showing a willingness to join the Cabinet, but that ex-Premier Viviani had refused because of business necessities.

FACES TWO PROBLEMS.

Final solution of France's financial difficulties and the collection of reparations due from Germany will be the two leading points in the program of the coming Cabinet.

M. Bourgeois, in accepting the Presidency of the Senate, sounded the same note. The new administration will come in, therefore, well fortified for the energetic action necessary to balance the budget, partly by compressing expenditures and partly by further increasing taxes.

FINANCIAL SITUATION.

The financial situation of France today as set forth in the budget presented to Parliament by Frederic Francois-Marsal, Minister of Finance in the Leygues Cabinet, follows:

"Ordinary appropriations for public administration, interest charges on all debts and pensions 27,825,000,000 francs; revenue from taxes in force and all other sources 22,325,000,000 francs.

This shows an apparent deficit of 5,500,000,000 francs, but the figures do not take into account the excess yield of taxes over the budget estimates, which run from 10 to 15 per cent. This would leave a deficit of a little more than 2,000,000,000 francs. The collection of reparations, one of the first questions the new Cabinet will take up with the view of further compression of expenditures, and new taxes probably will be sufficient to strike a balance.

End Testimony in Philippine Sedition Cases.

[BY CABLE AND ASSOCIATED PRESS.]

MANILA (P. I.) Jan. 13.—Testimony was completed here today in the trial of seventy-seven Filipino constabulary soldiers charged with sedition in connection with riots on December 15, between the constabulary forces and the Manila police, in which four Americans and seven Filipinos were killed. The prosecution and defense were granted ten days in which to file written arguments.

The Philippine Senate today passed a bill providing for flotation of $10,000,000 of bonds in the United States. Funds thus raised will be spent in construction of irrigation systems and other permanent public works.

SEEKS TO RESTRAIN MAXWELL CREDITORS.

PETITION FOR INJUNCTION WHILE SUIT IS PENDING, FILED AT DETROIT.

[BY A. P. NIGHT WIRE.]

DETROIT (Mich.) Jan. 14.—A petition asking that claims of creditors and assets of the Maxwell Motor Company be established and that seeks an injunction restraining other creditors from interfering while suit for the recovery of $6064 is pending, was filed in United States District Court here today by the Jenks and Muirs Manufacturing Company of Detroit.

In the bill of complaint, the manufacturing company states that about 150 other creditors hold claims against the Maxwell company. These claims aggregate about $4,000,000, the petition states, and other indebtedness in the form of loans, brings the company's total liability to $16,000,000. The Maxwell company has assets, the petition continues, aggregating more than $25,000,000, but these could not be converted into cash without great loss. The plaintiff contends the immediate realizable assets of the Maxwell company are not sufficient to meet claims of creditors.

In an answer filed by the Maxwell Motor Company the petitions of the plaintiffs for an injunction restraining creditors and for establishment of claims of creditors and assets are concurred with.

OVERLAND PLANT RESUMES.

[BY A. P. NIGHT WIRE.]

TOLEDO (O.) Jan. 14.—Gradual resumption of manufacture of automobiles at the plant of the Willys-Overland Company was announced by Charles B. Wilson, in charge of operation, today. The plant this week has increased its working force between 400 and 500, bringing the total from practically zero up to approximately 1200, Mr. Wilson said.

APPROPRIATION BILL IS PASSED BY HOUSE.

[BY A. P. NIGHT WIRE.]

WASHINGTON, Jan. 14.—The legislative, executive and judiciary appropriation bill, carrying approximately $113,000,000, was passed by the House today and sent to the Senate.

A provision for a $240 bond to Federal employees was stricken out on a point of order raised by Representative Blanton, Democrat, Texas. The only other important change made in the measure was to increase from $6,500,000 to $7,100,000 the amount available during the coming fiscal year for enforcement of prohibition.

Federal Troops Quit Mingo Field.

[BY A. P. NIGHT WIRE.]

WILLIAMSON (W. Va.) Jan. 14. The first company of Federal troops who have been on duty in the Mingo coal strike zone since November 28, return to Camp Sherman, O., tomorrow, it was announced tonight.

COAL COSTS LOWER, SHOWN IN NEW BIDS.

[BY A. P. NIGHT WIRE.]

WASHINGTON, Jan. 14.—Approximately 15,250,000 tons of coal were offered the Shipping Board when bids were opened for supplying two million tons of this fuel for delivery at Atlantic Coast ports for a period of one year. Prices ranged from $6.49 to $13.25 and averaged about $7.50, depending on the terms of delivery.

The board recently rejected bids for a year's supply of bunker coal for which offers averaged about $8.50.

Road Would Refix Capital.

[BY A. P. DAY WIRE.]

WASHINGTON, Jan. 14.—The El Paso and Southwestern Railroad Company, operating from Dawson, N. M., to Tucson, Ariz., via El Paso, Tex., applied today to the Interstate Commerce Commission for permission to change its fixed capitalization of $35,000,000 to an undetermined

THE OWL DRUG CO.

Most Interesting Price News for Men

Sale of Gillette Razors

Standard $5.00 Model $2.98 While They Last

The Reason These razors were produced for export trade and order cancellations created an overstock. We accepted a chance to buy a quantity of them at a reduced price—and promptly pass the saving opportunity on to our customers.

The Razors This is the standard $5.00 model of the Gillette line. The razor is silver plated and a dozen blades are included. Packed in a leather-covered, plush-lined box, as illustrated above.

Act Promptly!
Chances Like This Come Very Seldom

The Owl Drug Co
DRUG STORES OF CHARACTER

Broadway at 6th St. Spring at 5th St. Main at 6th St.
Broadway at 5th St. Spring at 3rd St. Main at 7th St.
Broadway at 3rd St. Hill at 7th St. Pasadena

TELEPHONES: 10869—Main 869 MAIL ORDERS FILLED

See what you get—in flavor

Say "Gear-ar-delly"

D. GHIRARDELLI CO. Since 1852 San Francisco

It's easy enough to talk about flavor. But flavor is something you don't analyze. Your taste tells you whether it's there—or isn't there.

Ghirardelli's lets you know you're drinking chocolate because the *flavor* is there—and you know it! We think so much of this flavor that not only do we watch Ghirardelli's in the blending—but we pack it only in cans to protect and preserve that flavor until the last spoonful is used.

GHIRARDELLI'S Ground Chocolate

DRS. SHORES & SHORES
Catarrh, Deafness, Asthma, Rheumatism, Eczema, Piles, Epilepsy, Goitre and other Chronic Diseases of Nerves, Blood, Skin, Heart, Lungs, Stomach, Bowels, Bladder, Kidneys and Liver a specialty for 27 years. Advice Free. 603-4-5 Limmer Bldg., 256 S. Spring St., Los Angeles. Hours, 9-5; Evenings, 7-8; Sundays, 10-12.

FURNITURE
That You Wish to Trade for NEW?
See our Exchange Department.
FOLEY'S

The Times Free Information Bureau
619 South Spring Street

THE TIMES FREE INFORMATION AND RESORT BUREAU is for the accommodation and benefit of persons seeking interesting routes of travel, desirable hotels and rest, recreation and recuperation at the seashore or in the mountains.

Particulars are furnished by competent attendants and by correspondents to the general public regarding rates and attractions of railroad and steamship lines, hotels and pleasure and health resorts. Descriptive circulars and transportation literature are kept on hand for inspection and distribution. This service is absolutely free. Literature may also be obtained at the New Times Building, Broadway at First street.

PERSONS CONTEMPLATING VISITING LOS ANGELES ARE PRIVILEGED TO HAVE THEIR MAIL ADDRESSED TO THE BUREAU.

Resorts

THE pleasure of your stay in Southern California is marred if you stop at this ever interesting resort the pleasure of your sojourn will be enhanced. Located in the most aristocratic suburb of Los Angeles—being but twenty minutes by automobile from the center of the city. Motion pictures twice weekly. Forty saddle horses and ponies. Many beautiful bridle trails adjacent to the hotel. Easily accessible to all Country Clubs. GOLF 365 days during the year. American Plan. Table d'Hote mid-day meal—$2.00. Evening meal—$2.50.

Management of STANLEY S. ANDERSON.

BEVERLY HILLS - CALIFORNIA

The ARLINGTON HOTEL
SANTA BARBARA, CAL.
MODERN AND FIREPROOF
AMERICAN PLAN TABLE UNEXCELLED
Eighteen-hole GOLF links—Grass Greens and Fairways. Considered one of the best in California.

TARIFF
Rooms with lavatory and toilet from $3.00 per day—one person.
Rooms with lavatory and toilet from $15.00 per day—two persons.
Rooms with bath from $9.00 per day—one person.
Rooms with bath from $17.00 per day—two persons.
Special Accommodations for Commercial Salesmen.

A. L. RICHMOND—Proprietors—JOHN J. HERNAN

CALIFORNIA'S DELIGHTFUL SEASIDE RESORT
MERRITT JONES HOTEL
Ocean Park

Finest hostelry in Crescent Bay District. Right in the center of all amusements and outdoor recreations of Santa Monica, Ocean Park and Venice. Finest winter climate—where guests always return. European Plan. Phone 42145 for reservations at hotel's expense.

CLOSE TO BEACH TO LOS ANGELES

Casa Loma Hotel Redlands, California
A HOTEL IN A GARDEN OVERLOOKING SMILEY HEIGHTS, AMONG THE ORANGE GROVES. FAMOUS DIXIE LOG CABIN GRILL ON THE GROUNDS.
Tennis Golf Music Attractive Rates
PERSONAL DIRECTION
HARRY C. HERVEY W. GAINER THIGPEN

WARNER HOT SPRINGS
"THE YEAR-ROUND RESORT"
BEAUTIFUL mountain scenery, hot sulphur baths, invigorating climate. Quality reached at all times. Tourists will find agreeable quarters. Take G. A. W. Stage, 440 S. Los Angeles St. Phone 67483. Direct to Warner Hot Springs. Stage leaves Los Angeles 8 a.m. every day. Rest, Recreation and Relaxation—summer and winter. Write for booklet to Guy N. Woodward and M. Kerr, Warner Springs, Cal.

VENICE Dance Pavilion Open Every Evening

Mt. LOWE World's Greatest Mile High Year 'Round Resort Mountain Scenic Trolley Trip

City Restaurants

THE GINGHAM DOG and CALICO CAT RESTAURANT
1731 W. 7th, Near Burlington

Our Motto: Good Cooking—Good Service.

DAILY		SUNDAY	
Breakfast, 6:30 a.m. to 11 a.m.		Breakfast, 6:30 to 12 noon.	
Lunch, 11 a.m. to 4 p.m.	50c	Roast Dinner, 12 noon to 8 p.m.	75c
Roast Dinner, 5 p.m. to 9 p.m.	75c		
Chicken or T-Bone Steak Dinner	$1.00	Chicken or T-Bone Steak Dinner, 12 Noon to 8 p.m.	$1.00

Los Angeles Hotels and Apartments

The Ambassador
takes pleasure in announcing
MADAME ANNA RUZENA SPROTTE
Contralto, at the
AFTER DINNER CONCERT in the Lobby on Sunday Evening, Jan. 16th at 8:30.
Madame Sprotte will sing the following numbers:
"O Men Flie" from "The Prophet" ..... Meyerbeer
The Little Silver Ring ..... Chaminade
Entre Nous ..... MacFabian
Spring Song ..... MacFabian
TANDLER'S CONCERT SEXTETTE.
SPECIAL TABLE D'HOTE DINNER.
For Table Reservations please telephone Maitre d'Hotel, Wilshire 7000.

Hotel Stowell
419-425-429 SOUTH SPRING ST.
MODERN, FIREPROOF, WITH PRIVATE BATH
CAFE OF POPULAR PRICES IN CONNECTION
"Rest easy at the Stowell"

A SOLUTION OF THE HIGH COST OF LIVING— ROSSLYN HOTEL!
BREAKFAST, 25c TO 75c; LUNCH, 50c; DINNER, 75c.

Steamships

"GOLDEN STATE"
21,000 Tons Displacement
Sails from Baltimore Feb. 15th. Via Havana, Panama Canal, La Libertad (Salvador,) San Jose (Guatemala,) San Pedro (Port of Los Angeles.)
ARRIVES PORT OF LOS ANGELES MARCH 2.
ARRIVES SAN FRANCISCO MARCH 4.
For Reservations, Tickets, or other information apply to any Tourist or Railroad Agent, M. F. McLaurin, Inc., Agent, 429 Merchants National Bank Bldg., Los Angeles, or to GENERAL PASSENGER AGENT, PACIFIC MAIL STEAMSHIP COMPANY, SAN FRANCISCO.
Managing Agents—U. S. Shipping Board—Emergency Fleet Corporation.

$25.00 ROUND TRIP TO SAN FRANCISCO Sailings 9:30 p.m. JAN. 15-17-21
White Flyer Line—Str. Humboldt—Every four days. Low rates to Portland and Seattle. Steamship tickets to Europe, Mexico, South America. Hotel reservations.
AMERICAN TRAVEL BUREAU, 521 South Spring St. Tel. 61158.

TELLS UTILITIES TO ADVERTISE.

Public is Entitled to Know Facts, Says Official.

Advises Companies They Must be Frank.

Only Way to Get Capital for Improvements.

[BY A. P. NIGHT WIRE.]

INDIANAPOLIS, Jan. 13.—"Be frank and advertise," was the advice given public utility companies tonight by P. H. Gadsden of Philadelphia, president of the American Electric Railway Association, at a meeting of the Indiana Public Utility Association. By this method, Gadsden said, public understanding of utility problems can best be obtained and necessary rate adjustment and credit restoration hastened.

"It is absolutely necessary," he said, "if public utilities are to continue to function that they create a flow of new capital into their securities. The answer to this whole problem is the granting of rates to public utility companies which will insure a return to the security holders that will induce them to invest. Nothing less than this sort of an arrangement will save the utilities from ruin.

ATTRACTIVE BASIS.

"Adjustment of public utility rates to a basis that will attract new money into the field will be hastened by a thorough public understanding of the new public utility problems.

"The best way to bring about that understanding is to be frank and advertise.

"Frankness must go hand in hand with advertising, else advertising fails. Therefore, be prepared, when you begin presenting your story to the public, to tell the whole truth about your business to everyone. As the only customer of the public utilities, the public is entitled to know all about their business and any public utility which cannot stand the searchlight of honest public inquiry cannot hope to obtain help through favorable public sentiment. Put your house in such order that you will fear the questions of no man.

"Advertise by every possible channel and hit the line hard. Tell your story everywhere that there is blank space which you can fill.

EVERY MAN'S PROBLEM.

"Make it plain that the public utility problem is the problem of every man, woman and child who uses your service. Strive by frank statement to convince consumers that you are trying to do the best thing for their general good and that it is in their own interest, if nothing else, that they should enlist themselves in your cause.

"The way to accomplish this result is not to make the mere statement that it is your intention to give good service, or to submit to the public a large, indigestible volume of statistics and then sit down and wait for the millennium.

"The thing to do is to explain your situation in understandable terms to just as many folks as possible. If you have a good case and will tell the whole truth about your situation in a simple and convincing manner and give it deserving circulation through the best available advertising medium you are certain to rally the public to your support.

"Every man desires good electric railway, gas, light, telephone and telegraph service, and he will help you give it to him if you can show him that his help is needed to accomplish this very desirable end."

HOUSE PLANS FIGHT ON BIG MEMBERSHIP.

LEADERS SAY THEY HAVE VOTES TO BEAT REAPPORTIONMENT BILL.

[BY A. P. NIGHT WIRE.]

WASHINGTON, Jan. 14.—A fight to prevent increase in the membership of the House from 435 to 483 was started today by leaders who announced that a preliminary canvass had indicated sufficient votes to defeat the reapportionment bill.

While the law requires reapportionment after every census, Representative McArthur, Republican, Oregon, in charge of the movement to hold down membership, declared it would be complied with by reducing representation of eleven States and increasing it in eight States.

Under the substitute plan, California would gain three seats; Michigan and Ohio, two each, and Connecticut, New Jersey, North Carolina, Texas and Washington one each. States losing would be Missouri two, and Indiana, Iowa, Kansas, Kentucky, Louisiana, Maine, Mississippi, Nebraska, Rhode Island and Vermont one each.

Mr. McArthur said members generally were convinced the House could not afford to add new members at great expense and with the necessity of enlarging the House office building to accommodate them.

STOCKTON GETS NEXT ICE-CREAM MEN'S MEET

Local Man Elected President of California Association.

[BY A. P. NIGHT WIRE.]

OAKLAND, Jan. 14.—Stockton was chosen as the next convention city and S. A. W. Carter of Los Angeles elected president of the California and Southwestern Ice Cream Manufacturers' Association, when the three-day convention here was closed with a banquet last night. The association pledged itself to try to bring the national convention to Oakland in November.

Other officers elected: F. H. Ames, San Francisco, vice-president; R. J. Dryden, Oakland, secretary. Besides these, the board of directors consists of L. W. Wilson, Fresno; I. J. Trainor, Sacramento; L. J. Christopher, George E. Platt and C. J. Alfred, Los Angeles; W. B. Hage, San Diego; N. P. Peacock, Bakersfield, and Joseph Conteras, Phoenix, Ariz.

Steamships

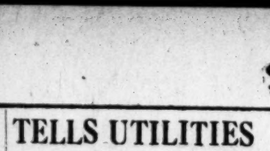

Ticket Office Cor. 5th & Spring Phone Main 7393
Long Beach Office, 115 W. Ocean Ave.
REDUCED FARES
San Francisco & Return, $30
S. S. GOVERNOR
Sails 10 a.m. Tomorrow
FOR SAN FRANCISCO
SEATTLE—TACOMA
OTHER SAILINGS
Ad. Evans, Tue., Jan. 18
S.S. Queen, Thu., Jan. 20
SanDiego Daylight Trips Mon. and Wed. $4.50
FOR MEXICO—CENTRAL AMERICA
S.S. SENATOR SAILS JAN. 24
Low Rates—Berth and Meals Included in All Fares

I. M. M. LINES
International Mercantile Marine Co.

AMERICAN LINE
N. Y.—Plymouth—Cherbourg
Zeeland ..... Jan. 22, Feb. 26, Apr. 2
Kroonland ..... Jan. 29, Mar. 12, Apr. 16
Lapland ..... Feb. 12, Mar. 19, Apr. 23
Finland ..... Feb. 19, Mar. 26, Apr. 30
New York—Hamburg
Mongolia ..... Jan. 27, Mar. 10, Apr. 21
Manchuria ..... Feb. 24, Apr. 7, May 19
Phila.—Liverpool
Haverford ..... Jan. 28, Mar. 11, Apr. 22

RED STAR LINE
N. Y.—Plymouth—Cherbourg
Zeeland ..... Jan. 22, Feb. 25, Apr. 2
Kroonland ..... Jan. 29, Mar. 12, Apr. 16
Lapland ..... Feb. 12, Mar. 19, Apr. 23
Finland ..... Feb. 19, Mar. 26, Apr. 30

WHITE STAR LINE
N. Y.—Cherbourg—Southampton
Adriatic ..... Jan. 19, Feb. 16, Apr. 6
Olympic ..... Mar. 12, Apr. 30, May 14
New York—Liverpool
Cedric ..... Feb. 5, Mar. 12, Apr. 16
Celtic ..... Feb. 26, Apr. 2, May 7
New York—Boston—Azores—Gibraltar—Naples—Genoa
Cretic ..... Mar. 5, May 3
Canopic ..... Mar. 22, May 17
Company's Offices:
550 Market St., San Francisco
Phone Garfield 1955
or Local Agents.

TOYO KISEN KAISHA
(Oriental Steamship Co.)
HONOLULU ORIENTAL PORTS
Accommodations available subject to immediate bookings.
S. L. KREIDER
AGENT
275-80 P. E. Bldg. Bdwy. 23; 62344.

PERNAMBUCO, BAHIA, RIO DE JANEIRO MONTEVIDEO AND BUENOS AIRES
SOUTH AMERICA
LAMPORT & HOLT LINE.
Regular sailings of luxurious steamers, 17,000 ton displacement, especially designed for travel in the tropics. Company's Office, 42 Broadway, New York, or Thos. Cook & Son, 515 S. Spring St., Los Angeles, California.

AUSTRALIA
NEW ZEALAND AND SOUTH SEAS
Via Tahiti and Rarotonga
Mail and Passenger Service Every 28 Days
Union S. S. Co. of New Zealand
230 California St., San Francisco,
or Local Steamship and Railroad Agents.

Steamships

CATALINA ISLAND
SPECIAL ONE AND TWO-DAY EXCURSIONS

HOTEL ST. CATHERINE TRIP
Including transportation from Los Angeles and return, room for one night and four meals, ride on Glass-Bottom Boat, also admission to New Casino for concert and dance..... $10

ONE-DAY TRIP
Including transportation from Los Angeles and return, luncheon at Atwater Cafeteria, and ride on Glass-Bottom Boat $4.50
Leave Los Angeles daily 9 a.m., returning daily 6:30 p.m.
Schedule always subject to change.
Tickets and Information 208-304 P. E. Bldg., 6th & Main Phone Fam 36 or 10044

Superb Routes of Travel

Weisbaum Personally Conducted Golden State Auto Sight Seeing Tours

To Riverside and Redlands, going via Valley Boulevard and returning via Foothill Boulevard, making stops at Ontario, stop on top of Mt. Rubidoux and the Glenwood Mission Inn at Riverside and a tour through Smiley Heights in Redlands. Leaving daily at 9 a.m. from 444 S. Main St. Rosslyn Hotel. Leaves 1 p.m. Make your reservations a day or two in advance. Phone 14244 or 60611. Ask for Golden State. Fare $5.50. Stop-over privileges.

NOTE PROTESTS LAND GRABBING.

Panama Fears Dangerous Precedent by Action.

American Canal Officers Take Over Small Tract.

Possession Deemed Necessary for Defense Work.

[BY CABLE AND ASSOCIATED PRESS.]

PANAMA, Jan. 14.—Action by United States officers in taking possession of a small tract of ground east of Colon, on Bahia de Las Minas, has resulted in the dispatch to Washington of a formal and energetic protest by the Panama government. On the tract of ground involved is a hill, which is said to be adapted for works defending the eastern entrance of the Panama Canal.

The note protests against "the act of force" by which the United States took possession of the land and was sent on January 11 to the Panama Charge d'Affaires in Washington, who was instructed to present it at the State Department.

FEAR PRECEDENT.

It was alleged the proceedings were carried out in an undiplomatic manner and fears are expressed that a precedent which may be dangerous may have been established.

It is asserted that the Foreign Office received on December 20 a note from C. A. McIlvaine, executive secretary of the Canal Zone government, relative to the land in question, which comprises about 250 acres. Secretary McIlvaine is quoted as saying the United States was "going to take possession of the land under the provisions of the treaty between Panama and the United States."

President Porras, the note declares, received on December 30 a note from Col. J. J. Morrow, acting Governor of the Canal Zone, stating the land had "been taken for the defense of the canal," under the provisions of the Hay-Varilla Treaty. Assertion is made that this action was without the consent of the Panaman government and the right of the United States to select and occupy territory under the treaty without the consent of Panama is denied.

WRONG NEGOTIATIONS

In addition to protesting against "the act of force," Secretary Alfaro asserts negotiations involving the application of the provisions of the Hay-Varilla Treaty must be conducted through diplomatic channels, and not through Canal Zone officials.

Another protest sent to Washington takes exception to a portion of an opinion recently handed down by District Judge John W. Hanan, the highest United States judicial authority in the Canal Zone. This opinion contained the statement that the signing of the treaty of Feb. 26, 1904, Panama has been a "protectorate of the United States, and occupying a position similar to that of Cuba." This statement is denied. Judge Hanan's opinion upheld the right of bringing judicial proceedings in the Canal Zone in the name of the United States instead of the zone government.

KILLS FIRST FLY ON NEW YEAR'S DAY.

PHILADELPHIAN PRESENTED WITH GOLD SCARF PIN BY MERCHANTS' ASSOCIATION.

[BY A. P. NIGHT WIRE.]

NEW YORK, Jan. 14.—Four sane and sober men celebrated that noisy first hour of 1921 by visiting New York's gay cafes and hotels to see if they could find one winter housefly. Unsuccessful along the Gay White Way, they went lower on Manhattan Island, where the less luxurious restaurants held their sleepless celebrations.

And in one of them they found a sorry specimen with a lean and hungry look. The Philadelphia man in the party of four did the dirty work. Then he sent the remains to the Merchants' Association which annually presents a scarf pin bearing a golden fly to the person who first kills a fly on New Years's Day.

"The capture of this insect, small as it is, means that we shall have several billions fewer flies next summer," said the funeral oration accompanying the scarf pin.

EXPLAINS SPENDING OF CENTENARY FUND.

[BY A. P. NIGHT WIRE.]

CHICAGO (Ill.) Jan. 14.—An ocean-to-ocean tour in which he plans to show how the centenary fund of the Council of Boards of Benevolence of the Methodist Episcopal Church is being spent will be begun next Monday, January 17, at Portland, Me., by Dr. Ralph E. Diffendorfer of New York.

During the following three months, Dr. Diffendorfer will deliver addresses and lectures in fifty-eight of the leading cities in the country, his itinerary carrying him from Portland, Me., to San Diego, Cal.

CRASH FATAL TO TRIO.

[BY A. P. NIGHT WIRE.]

GRAND ISLAND (Neb.) Jan. 14. Mr. and Mrs. Albert Dammann and the latter's father, all residing near here, were killed late today when the automobile in which they were riding was struck by a Union Pacific motor train.

NAVAL ORDERS.

[EXCLUSIVE DISPATCH.]

WASHINGTON, Jan. 14.—Lieut. A. A. F. Alm to navy yard, Washington, D. C.
Lieut. F. B. Bosler to U.S.S. Arizona.
Lieut. Harold Bissenger to U.S.S. Eagle 17.
Chief Mach. G. H. Copp to U.S.S. Eagle 22.
Lieut. S. M. Cottrell to navy yard, Puget Sound, Wash.
Lieut. (J. G.) W. L. Decamp to San Francisco, Cal.
Lieut. William Defries to U.S.S. Oriole.
Lieut. C. W. Hensiker to Philadelphia, Pa.
Lieut. (J. G.) F. Labello to New York, N. Y.
Ensign S. C. Lake to U.S.S. Shawmut.
Lieut. Commander W. R. Lawhead to U.S.S. Old Constellation.
Gen. W. A. Linthwaite to Asiatic station.
Lieut. F. J. Meyer to Philadelphia, Pa.
Chief Gunner Harold McCutcheon to Newport, R. I.
Lieut. (J. G.) Guy McLaughlin to Pacific Fleet.
Lieut. J. W. Monet to Philadelphia, Pa.
Capt. F. L. Oliver to Pacific Fleet.
Capt. H. P. Perrill to destroyer squadron, Pacific Fleet.
Lieut. Henry Quinlan to Hampton Roads, Va.
Ensign M. J. Schur to Pacific Fleet.
Ensign C. F. Woodson to Pacific Fleet.
Gunner T. L. Zieda to U.S.S. Eagle 22.
Lieut. Commander H. A. Ghiner to Louisville, Ky.

Psychology of Life.

Harry Gaze at Trinity Auditorium, Sunday, 3:15. "Constructive Psychology of Life." Love and Wisdom." All welcome. Mr. Gaze will lecture ballroom, Hotel Alexandria, Monday night, 8:15. All welcome.

AUCTION SALES

To Be Conducted by Members of Los Angeles Auctioneers' Association.
Auction Advertisements of the Auctioneers' Association are printed on pages 6,7, Pt. II in this paper.

Don't Forget the Pomona Lot Sale Which Takes Place

Today, Jan. 15, at 2 P. M.

Exceptionally fine lots located on main boulevard in Pomona.

229 ft. frontage on East Holt Avenue

Choice residential sites in famous Grigsby Court—corner South Way and East Holt. Not a better location in Pomona.

ABSOLUTELY FOR SALE
NO LIMIT NO RESERVE
Make It Your Business to Attend This Sale

Valley Blvd. to Pomona, turn on Garey to Holt—East on Holt to Property.

C. H. O'CONNOR and Son, Auctioneers
626 Pantages Bldg. 7th and Hill Sts.

ARIZONA CONSIDERS CALIFORNIA JAP LAW.

BILL INTRODUCED IN LEGISLATURE; IMMEDIATE ENACTMENT SOUGHT.

[EXCLUSIVE DISPATCH.]

PHOENIX, Jan. 14.—The California law prohibiting Japanese ownership of land, has been introduced in the Arizona Legislature by Senator Stoddard. In general terms it approves land ownership only to aliens who might acquire citizenship, or to those to whom such rights are given by treaty. No barred aliens shall be guardians of minors in the possession of land and there is limitation of trusteeship. Violations shall mean escheat of the property to the State. Immediate enactment is sought under the emergency clause.

Other new bills are: Raising the jury wage to $5 a day, prohibiting the grazing of sheep or goats within a mile of a dwelling, providing, under the title of a branch State prison, a jail at Ashfork, with appropriation therefor of $4000, this for the convenience of Northern Arizona sheriffs transporting prisoners to the penitentiary; presenting the same State civil service bill defeated in the last referendum; election, a measure giving preference to former soldiers; making the stealing of rides on railroads a misdemeanor; appropriating $5000 for the relief of the widow of Officer Spangler, killed by bandits at Tempe; raising the salaries of county school superintendents $600 a year.

The Senate passed a joint memorial asking recognition of the new government of Mexico. It also recommended that all new bills be presented within the first thirty days of the session. Adjournment was made until Monday.

"JACKLESS JILLS" ARE LEAVING ENGLAND.

MANY OF BRITAIN'S SURPLUS WOMEN SEEK "JILL-LESS JACKS" IN AMERICA.

[BY CABLE AND ASSOCIATED PRESS.]

LONDON, Jan. 14.—"Jackless Jills" are emigrating in considerable numbers from England in the hope of finding suitable "Jill-less Jacks" for husband in the United States, according to Norah March, Bachelor of Science. Her comments on England's "marriageable women who may never marry" before the National Birth Rate Commission some time ago were widely discussed in the British press.

Government figures show there is a surplus of a million women in England whose only hope of marrying depends on their migrating to some part of the earth where there is a more even distribution of the sexes. According to Miss March, they are doing it. She says she is receiving letters from America that are "significant of the loneliness of some men's lives."

"Women are enterprising today," she added. "Many are emigrating who a few years ago would have feared to take the great adventure."

HOSIERY BANKS FOR PITTSBURG WOMEN.

[BY A. P. NIGHT WIRE.]

PITTSBURG, Jan. 14.—So many Pittsburg women are taxpayers and so many of them carry their money in their stockings, that Joseph G. Armstrong, County Treasurer, has arranged a room adjacent to the cashier's office to which they may retire, retrieve the bills from their hiding places and then make settlement with the county.

The practice of women carrying money in their stockings received a pronounced impetus during the recent epidemic of robberies in the shopping district when C. B. Pritchard, director of public safety, advised them to discard pocketbooks and bags and use their hosiery.

OLDEST TRAFFIC COP IS ACCIDENT VICTIM.

[BY A. P. NIGHT WIRE.]

FRESNO, Jan. 14.—William Auberry, Fresno county's oldest traffic officer, died late this afternoon from injuries received in an automobile accident which occurred near here at noon today. Auberry was driving along a county highway when the car's steering gear broke and the machine plunged into a tree near by, turning over and pinning the driver beneath.

HERRICK HEADS AERO CLUB.

[BY A. P. NIGHT WIRE.]

NEW YORK, Jan. 13.—Election of Myron T. Herrick of Cleveland, former United States Ambassador to France, as president of the Aero Club of America, was announced by the club here today. The election was the first since the organization's recent amalgamation with the American Flying Club.

Furniture Auction Tonight

At Hammond's, 1053-55 So. Main St.
7:30 p.m.
"BUY AT AUCTION"
W. Dwight Hammond AUCTIONEER
OLDEST AND LARGEST AUCTION HOUSE IN THE SOUTHWEST
1053-55 So. MAIN PHONES 63545 & 67870

TWO-DAY COURTSHIP WINS FOREIGN GIRL.

PORTERVILLE MERCHANT WILL WED SWEETHEART CHOSEN BY PARTNER'S WIFE.

[EXCLUSIVE DISPATCH.]

PORTERVILLE, Jan. 14.—A romance indirectly resulting from the World War and involving a trip from Constantinople by the bride-to-be, culminated in the engagement of C. P. Panos, local business man, and Miss Christina Leontide today. The courtship was of two days' duration and the wedding will occur within a week.

Cupid was not unassisted in the dart-shooting game in this instance, but had as a valuable ally Mrs. J. S. Kaifa, a cousin of the prospective bride and wife of Mr. Panos's business partner. Mrs. Kaifa had presented in glowing terms the qualifications of Mr. Panos in a series of letters written to her cousin, who had come to Philadelphia to be with her brother who was recovering from effects of poison gas of which he had been a victim while fighting with the American Army in France. Miss Leontide was persuaded to come to California and it was a real case of "love at first sight."

The prospective bride was a teacher of French in a grammar school in France prior to coming to this country and is a charming and accomplished young woman, while the groom-to-be has a large circle of friends here where he is rated as one of the leading young business men. The wedding will be a quiet affair with a minister of the Orthodox Greek Church of Oakland, officiating.

MARSHAL WOUNDED BY BURGLARS SUCCUMBS.

REDDING OFFICIAL DIES FROM GUNSHOT WOUNDS SUSTAINED IN ARRESTS.

[BY A. P. NIGHT WIRE.]

REDDING, Jan. 14.—City Marshal Joe W. Reives of Redding, who was shot early this week while attempting to apprehend two suspected burglars, died here early today.

Owen Moore and Harvey Smith are held in jail at Oroville, where they were taken after their capture in Shasta county because of reports of threats of lynching.

The men are said by the Sheriff's officers to have admitted the shooting.

STONE FROM CANAL HONORS ROOSEVELT.

[BY A. P. NIGHT WIRE.]

OYSTER BAY (N. Y.) Jan. 14.—A slab of limestone taken from Culebra Cut on the Panama Canal has been placed beside the grave of Theodore Roosevelt, who brought about the building of that waterway. The stone, cut from a spot sixty feet above where President Roosevelt made an address in 1906, was presented by "The Canal Zone Children."

It was placed beside the grave of the former President by Henry J. Greiser, a swiming director at Balboa, and the ceremonies were attended by the Roosevelt family and school children of Oyster Bay.

ARMENIAN REFUGEES DYING BY THOUSANDS.

[BY A. P. NIGHT WIRE.]

NEW YORK, Jan. 14.—More than 200,000 Armenian refugees between Kars and Alexandropol are dying because of lack of food and fuel, and anarchy stalks among them, stated last advices from Armenia, by way of Paris, received here today by the Near East Relief.

Free Lecture by Gaze.

Harry Gaze speaks Sunday afternoon at Trinity Auditorium, 3:15, "Constructive Psychology Life, Love and Wisdom." All welcome. Mr. Gaze will lecture ballroom, Hotel Alexandria, Monday night, 8:15. All welcome.

AUCTION
Six-room house and lot 40x120, also furniture, at auction
Wednesday, Jan. 19th, 3 p.m. 762 Kohler
This is close-in property in the Industrial district, only two squares from Terminal Market. Satisfactory terms. Positive sale. Don't miss it.
N. B.—Furniture auction, Monday, Jan. 17th, 10:30 a.m., Residence 762 Kohler.
STROUSE & HULL, Auctioneers. 62768.

AUCTION
Dry Goods
Ladies' and Gents' Furnishings
S. W. Kohn, The Reliable Jeweler, will sell an extra large line of fixtures of above. For sale dates See Sunday's Times Page.
Auctioneers.

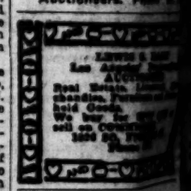

W. Dwight Hammond AUCTIONEER
"BUY AT AUCTION"
Expert in Every Branch of the Auction Work—Watch Ads or 'phone for information.
Member L. A. Auctioneers' Association

BIG AUCTION
Regular every Tuesday at 10 a.m.
S418-10 SOUTH MAIN ST.
Bring in your surplus stocks of furniture, etc., and we will dispose of them with high and quick returns. Liberal cash advances on consignments. Any place, any time. Phone us.
A. J. Bayless Auction Co.
South 1208.

S. W. KOHN
THE RELIABLE JEWELER
Pays highest cash prices for diamonds, pieces of jewelry, gold, silver, watches, etc. AUCTION SALES every Wednesday at 2 p.m. Where? Why? Because we have the largest and most complete auction rooms in the city.
315 WEST 3RD ST., Bet. Spring and Broadway.
Phone 10208.

COMMUNISTS SEEK JOBS IN POST OFFICE

OFFICIALS WARNED OF DEPARTMENT OF PROPAGANDA.

[BY A. P. NIGHT WIRE.]

BOSTON, Jan. 14.—Postal officials here were warned today by the Federal Department of Justice that the United Communist party had issued orders to its members to obtain positions in the postal service as carriers and clerks, railway express companies in order to serve as a move for extending Communist propaganda.

The United Communist party's message from the Department of Justice said, in part: "Reports have been formed from a number of Communist party of Labor and the Communist party of the United States of America, 'both of which are affiliated with the Third International at Moscow.'"

Postmasters were instructed to exercise great care in investigating the loyalty of persons seeking substitute positions or in connection with promotion of subordinates to regular positions. Persons found disloyal or willing to abide by the constitution and regulations governing the postal service will not be employed in the Department of Justice.

MEXICAN IS HANGED DESPITE PLEAS

[BY A. P. NIGHT WIRE.]

PHOENIX (Ariz.) Jan. 14.—Jose Dominguez, 24-year-old Mexican, was executed here today for the murder of Deputy Sheriff Frank Hall, who was killed in the line of duty in the State prison at Florence this morning.

He had been convicted of murder in connection with the killing of a fellow prisoner, Jesus Chacon, on January 1, 1919.

Seven Kinds
FRUIT BARS
PINEAPPLE
COCOANUT
LEMON
SUGAR
WALNUT
GINGER

Milk Chocolate Creams
delightful milk chocolate coating.
the pound 60c

Plum Pudding
The Castle Blue Label Individual Plum Pudding
15c

Chaffees

onducted by Members of Los Angeles Auc-
tioneers' Association.
Advertisements of the Auctioneers' Associa-
printed on pages 6,7, Pt. II in Sunday's Times

Which Takes Place

at 2 P. M.

oulevard in Pomona.

t Holt Avenue

er South Way and East Holt. Not

R SALE

NO RESERVE

tend This Sale

—East on Holt to Property.

on, Auctioneers

th and Hill Sts. 64282 558985

Auction Tonight

's, 1053-55 So. Main St.

7:30 p.m.

AT AUCTION"

ght Hammond

CTIONEER

EST AUCTION HOUSE IN THE SOUTHWEST

AIN PHONES 63545 & 67870

—AUCTION

t lot 48x116, also furniture, at auction

19th, 3 p.m. 762 Kohler St.

ndustrial district, only two squares from STREET
cars. Positive sale.
nday, Jan. 17th, 10:30 a.m., Huntington Beach.
& HULL, Auctioneers. 62705.

AUCTION

Dry Goods

Ladies' and Gents'

Furnishings

S. W. Kohn, The Reliable Auctioneer
will sell an extra large stock of
fixtures of above. For full particu-
lars See Sunday's Times Classified
Page.

Auctioneers. Phone Vt. 3[illegible]

LEWIS S. HAHN
Los Angeles' Pioneer
AUCTIONEER
Rent Estate, Furniture and Gen-
eral Auction Merchandise
Sold for Cash.
We buy for spot cash or
sell on COMMISSION.
3250 So. Figueroa St.
Phone 63[illegible]

W. Dwight Hammond
AUCTIONEER
QUICKEST AND LARGEST AUCTION HOUSE IN THE WEST
SELLING DAILY AT 10:30 A.M. AND 2 P.M.
"BUY AT AUCTION"

Expert in Every Branch of the Auction
Work—Watch Ads for Big Sale. Phone
for Information.
Member L. A. Auctioneers' Assn.

BIG AUCTION

Regular every Tuesday, 9:30 a.m.
3416-18 SOUTH MAIN ST.
3000 square feet of floor space crowded
with high class merchandise, fresh
and Bright. We also sell at auction
anything, any place, any time.
A. L. BOOKLY & CO.
South 1360.

S. W. KOHN

THE RELIABLE AUCTIONEER

Pays highest cash prices for any kind
of furniture, pianos or merchandise and
tures. AUCTION SALES conducted any-
where; best results obtained.
813 WEST SIXTH ST., LOS ANGELES.
Phone Vernon[illegible]

COMMUNISTS SEEKING JOBS IN POSTOFFICE

OFFICIALS WARNED BY DEPARTMENT OF JUSTICE OF PROPAGANDA PLAN.

[BY A. P. NIGHT WIRE.]

BOSTON, Jan. 14.—Postoffice officials here were warned today by the Federal Department of Justice that the United Communist party had issued orders to members to obtain positions in the postal service as carriers and sorters and in express companies in any capacity as a move for extending their propaganda.

The United Communist party, a message from the Department of Justice said, is supposed to have been formed from a merger of the Communist party of America, the Communist Labor party of America, "both of which are affiliated with the Third International at Moscow."

Postmasters were requested to exercise great care in ascertaining the loyalty of persons applying for substitute positions or in recommending promotion of substitutes to regular positions.

"Regular employees who are disloyal or willing to abide by the rules and regulations governing the postal service will not be retained in the service of the Department of Justice."

MEXICAN IS HANGED DESPITE PROTE[illegible]

[BY A. P. NIGHT WIRE.]

PHOENIX (Ariz.) Jan. 14.—[illegible] Domingues, in whose behalf Mexican government recently pealed to the State prison at Florence morning.

He had been convicted [illegible] der in connection with the [illegible] of a fellow miner, [illegible] chaca, at Metcalf, [illegible]

"SHADOW" FOOLS POLICE OFFICERS

Previous Portland Letter Writer Eludes Trap.

Two Agents Indicted in Boston as Bribe Takers.

Dead Man Found With Bullet Hole in Head.

[BY A. P. NIGHT WIRE.]

PORTLAND (Or.) Jan. 14.—[illegible] the mysterious person who written several letters to [illegible] persons demanding money [illegible] penalty of death, early this [illegible] made his second sensational [illegible] police who attempted to [illegible]

[illegible] Ladd, banker, who had [illegible] second letter demanding [illegible] filed in a second attempt [illegible] man with the aid of po- [illegible] their automobile was [illegible] feet of the place where [illegible] was ordered deposited, [illegible] flashed his electric lamp. [illegible] opened fire at once, run- [illegible] place where the signals [illegible] But "Shadow" had dis-

[illegible] SECRET DRY AGENTS.

[BY A. P. NIGHT WIRE.]

[illegible] Jan. 14.—Indictments [illegible] conspiracy and the ac- [illegible] of bribes were returned by [illegible] federal grand jury late today [illegible] Daniel M. Beresnack, a [illegible] enforcement agent. [illegible] Ryan of Worchester, a former [illegible] agent, also was indicted [illegible] instances of bribes.

BULLET IN HEAD.

[BY A. P. NIGHT WIRE.]

[illegible]LAND, Jan. 14. — M. J. [illegible], purchasing agent for the [illegible] Shipbuilding Company, was [illegible] in the Piedmont Hills today [illegible] a bullet wound in his head and [illegible] lying near him. Physicians [illegible] he would die. Company officials [illegible] reason for the occurrence.

NO TRACE OF LOOT.

[BY A. P. NIGHT WIRE.]

VERNON (Ill.) Jan. 14.—No [illegible] of the four sacks of registered [illegible] which disappeared here today [illegible] been found tonight. One of [illegible] who said to have con- [illegible],000 in cash, to be used [illegible] of coal miners at Benton.

[illegible] estimate of the value of the [illegible] of the other three sacks was [illegible] but a coal operator of [illegible] it was reported, asserted [illegible],000 was due in this [illegible] either today or tomorrow for pay- [illegible] of miners in near-by [illegible]

SECOND TRIAL SET.

[BY A. P. NIGHT WIRE.]

[illegible] FRANCISCO, Jan. 14.—The [illegible] trial of Allen McDonald on [illegible] charge of attacking Miss Jessie [illegible] of Reno with a num- [illegible] on November 25 was [illegible] January 17. The jury [illegible] trial deemed.

[illegible] Brady, another of the [illegible] passport, who was ac- [illegible] participation in the same [illegible] ought to be tried, follow [illegible] for another offense [illegible] with Miss Montgom-

WARRANT AT SEA.

[BY A. P. NIGHT WIRE.]

[illegible], Jan. 14.—Efforts to [illegible] Bradshaw, Richmond [illegible] placed in custody at [illegible] by A. B. Kil-

ling, State Attorney. Complaints sworn out here charged Bradshaw, who is believed to be aboard the steamer Ventura somewhere between Pago Pago and Sydney, Australia, with the forgery of depositors' receipts in the sum of $10,000.

Wireless messages were sent to the master of the Ventura and to the authorities at Sydney, Killing said, and steps looking to Bradshaw's extradition from Australian jurisdiction will be taken tomorrow. Bradshaw married an Oakland young girl some time after the alleged forgery and spent a short honeymoon last month in Los Angeles.

THREE ARE SHOT.

[BY A. P. NIGHT WIRE.]

DALLAS (Tex.) Jan. 14.—Three men were shot, two probably fatally, here tonight when six automobile bandits held up the Jackson-street subpostoffice station and escaped with two pouches containing mutilated paper money valued at $28,000 and an undetermined amount of outgoing registered mail and negotiable paper.

The bandits carried out their work in the presence of 150 postal employees. Parking their car near the entrance of the substation, they guarded the main entrance by stationing a man at each of the two side doors of the vestibule, while three men approached the three front windows of the registered mail room and covered the employees with the command that they hold up their hands.

The men at the windows refused to obey and ducked beneath the counter. The three bandits at the windows fired directly back where the postal force had been working, wounding two of the window clerks and a negro porter.

PHYSICIAN'S PERMITS FORGERIES, IS CHARGE.

SAN FRANCISCO POLICE ATTEMPT TO FIND GUILTY PRINTING OFFICE.

[BY A. P. NIGHT WIRE.]

SAN FRANCISCO, Jan. 14.—Prohibition officials, who arrested James B. Thomas today on a charge of attempting to purchase whisky through the use of a forged physician's permit, said they expected to discover, as a result, a printing plant where these spurious permits were believed to be turned out in large quantities.

Thomas was arrested in a drug store through information furnished by employees of the establishment. Nine forged permits besides the one he was attempting to use were found on his person, according to the authorities. The permits were bought from Cecil De Villiers, the officials said Thomas told them. De Villiers's arrest followed. From De Villiers, the officials stated, they obtained information which they hoped would result in seizure of the printing plant.

Bandit Robs Colorado Bank.

[BY A. P. DAY WIRE.]

DENVER, Jan. 14.—An armed bandit shortly after noon today entered the State Bank of Littleton, at Littleton, near Denver, held up the cashier, Willar Teller, and escaped with $2000 in an automobile driven by an accomplice.

To Cure a Cold in One Day
Take Grove's LAXATIVE BROMO QUININE tablets. The genuine bears the signature of E. W. Grove. 30c

YOU'LL relish the chicken or steak course dinner, with special entertainment, at the Bluebird Cafe, Sunday, noon to 9 p.m., $1.50.

DEFEND FUTURE GRAIN MARKETS.

Existence is Necessary for Trade, Committee Told.

Exchange Cannot Function Without Speculation.

Hedging Helps Public by Cutting Dealers' Profit.

[BY A. P. NIGHT WIRE.]

WASHINGTON, Jan. 14.—Existence of future markets for speculation is a necessity in the grain trade, the House Agricultural Committee was told today by representatives of the Chicago Board of Trade, who appeared in opposition to legislation proposing regulation of the exchanges.

"Exchanges cannot function without speculation," declared Joseph P. Griffin, president of the Chicago Board of Trade. All commodity prices inevitably fluctuate unless monopolized."

Hedging, he declared, helped the public by narrowing the dealer's profit, thus increasing the price paid to the producer and decreasing the cost to the consumer.

PRICES FIXED BY LAWS.

Prices for wheat are fixed by the laws of supply and demand, James E. Boyle, professor of agriculture economics at Cornell University testified. Prices for grain on the Chicago Board of Trade, in a general way reflect the supply and demand factors and meet the correct market test, he said, adding that both factors vary from day to day and account for market fluctuations.

The volume of future trading in Chicago, Prof. Boyle estimated at four times the actual grain production, on which he said was collected a "toll" of only ¼ cent a bushel, which paid for the insurance feature. Without future trading he estimated it would cost at least 5 cents a bushel to handle the grain of this country.

Preachers, lawyers, doctors and farmers and other men of moderate means constitute a large percentage of the speculators, Prof. Boyle said, adding that their elimination would be a "calamity" to the country.

Mr. Griffin said that the risk of grain ownership cannot be eliminated, and the speculators make possible a broad market.

"From a banking stand point the amount of credit which will be extended to a grain owner depends entirely upon whether the grain is hedged," he said.

"The margin of profit on grain in the United States, where hedging is constantly practiced, is very substantially lower than in foreign countries where hedging is unknown. Also the margin between producer and consumer is lower than in the marketing of any other foodstuffs.

"In the Chicago market the volume of business is so great that an offer of 10,000,000 bushels of grain would cause little market fluctuations. But were it not for the Chicago market, such an order in a smaller market would cause downward fluctuations.

"Vast quantities of grain which never come to the Chicago market are hedged there for it is practically the clearinghouse for the world for grain insurance. The hedging facilities there are used by dealers in Europe, Argentine and Australia."

BRYAN POSITIVE.

[BY A. P. NIGHT WIRE.]

MIAMI (Fla.) Jan. 14.—Trading in grain futures was vigorously denounced by William J. Bryan in an address today. Mr. Bryan also declared that he expected during the rest of his life to oppose with all his influence, stock market trading as now conducted.

"I deny the right of any man to gamble in the grain that the farmers raise and to reap more money from their ill-conceived transactions than the farmers receive for their product," he said.

COPPER INDUSTRY REVIVAL PREDICTED.

NEW YORK TRADE CIRCLES EXPECT INCREASE IN FOREIGN SALES.

[BY A. P. NIGHT WIRE.]

NEW YORK, Jan. 14.—Belief that the copper industry, especially the export trade, is likely to witness a brisk revival within the next few months if loans now under negotiation between American bankers and various European countries reach the final stage was expressed here today in trade circles. Switzerland and Italy, countries which are especially handicapped by reason of their lack of coal, contemplate enormous purchases of copper here in furtherance of governmental plans to harness their vast water resources.

Germany, which is sending large quantities of her coal to France under the terms of the peace treaty, also is in the market for large quantities of copper.

In addition to the heavy toll in coal with Germany has to pay France, German industrial interests, which always have been prominent in the manufacture of electrical appliances, also will buy extensively of American copper, once their credits here are re-established.

Belgium and most of the new countries of Central and Eastern Europe are reported to be contracting in this market for supplies of copper, that metal entering largely into the upbuilding of their railways and many industries.

It is estimated that the present surplus of copper here approximates 750,000,000 pounds, of which more than half will likely be taken for foreign use.

ASKS MILLIONS FOR IMMIGRANTS' CARE.

SECRETARY WANTS $5,600,000 FOR ELLIS ISLAND, $2,000,000 ON PACIFIC.

[BY A. P. NIGHT WIRE.]

WASHINGTON, Jan. 14.—Congress was asked today by Secretary Houston for $5,600,000 for the enlargement of the Ellis Island (N. Y.) immigration station. He also asked for $1,000,000 for the station at San Francisco and a like amount for the Seattle station.

SEATTLE, Jan. 14.—Henry M. White, United States Commissioner of Immigration, said today that the announcement from Washington, D. C., of Secretary of the Treasury Houston's request of Congress for $1,000,000 for the erection of an immigration station here came as a complete surprise to him, as he had thought the Secretary's request would be for a new Federal building for Seattle.

"We need an immigration station here badly," said White. "The principal objection to the present station is that there are no facilities for giving persons detained here proper recreation in open air."

INCREASE IN DUTY ON OLIVES URGED.

CALIFORNIA GROWERS WILL BE HEARD AT CAPITAL—WOULD OFFSET PRODUCTION COSTS.

[BY A. P. NIGHT WIRE.]

OROVILLE, Jan. 14.—Representatives of the olive growers of California left today for Washington to urge at tariff hearings between January 21 and 24 an increase in duty on olives and olive products, to offset the difference between cost of production in Mediterranean countries and California. In the delegation are B. B. Meek, Oroville; A. C. Merryman, Lindsey, and J. J. Hoey of Los Angeles.

Chances of the emergency tariff bill becoming a law during the present session of Congress have improved, according to a telegram received today by olive growers from Senator Johnson.

FIND NO TRACE OF MISSING MAIL BOAT.

[BY CABLE AND ASSOCIATED PRESS.]

JUNEAU (Alaska) Jan. 14.—No trace of the mail steamer Joseph Pulitzer, missing in Alaska waters since December 18, has been found after a week's search by the coast guard cutter Snohomish, according to advices received here tonight, and gravest fears are entertained here for the safety of her officers and crew of seven men.

Unusually severe storms have been sweeping the gulf of Alaska.

Train Jumps Track; Two Hurt.

[BY A. P. NIGHT WIRE.]

MUSKOGEE (Okla.) Jan. 14.—Two passengers were slightly injured this afternoon when a Kansas, Oklahoma and Gulf passenger train, northbound, left the track near Calvin, Okla. One coach turned up on its side.

YOUR choice of a remarkably good chicken or steak supper dinner with special entertainment, Sunday from noon to 9 p.m., $1.50. Bluebird Cafe.

WASHINGTON NEWS IN BRIEF.

[EXCLUSIVE DISPATCH.]

WASHINGTON, Jan. 14.—Disregarding the warning advice of Gen. Pershing and Secretary of War Baker, the Senate today voted by 34 to 28 to reduce the size of the standing Army to 150,000 men. The House has not yet acted on the resolution. It is believed the President would refuse to sign it and that it could not be passed over his veto.

The attempt to re-enact the Payne-Aldrich tariff bill as an emergency measure is causing dissension between Senate Republicans from the West and East.

American sailors of the West Cannon which brought the Lord Mayor of Cork as a stowaway to this country today testified that they had been held up and one said he had been beaten and robbed by a British patrol in Cork.

Speculation on grain exchanges was defended today by Joseph P. Griffin, president of the Chicago Board of Trade, before the House Committee on Agriculture.

Automobile manufacturers asked the House Ways and Means Committee today to reduce rates of duties on automobiles as an incentive to foreign nations to give similar treatment to American products.

Railroad officials declared before the House Committee on Interstate and Foreign Commerce that their credit would be virtually exhausted unless they obtain legislation directing the treasury to make partial payments under the guaranty provision of the Transportation Act.

GEN. CROWDER IS IN SADDLE.

(Continued from First Page.)

tions be held under American supervision. This may be done if Gen. Crowder decides that such a step, by insuring a fair determination of the result, might avert a revolution and the consequent necessity of American intervention.

"All we want is a square deal," said Gomez on leaving the palace conference. "Liberals by the thousand were kept from the polls by the intimidation carried out by the soldiers and by the military supervisors appointed contrary to the law by the government, in seventy-three Liberal strongholds.

"Forty-one Liberals were killed on election day and registration certificates were taken from the Liberals by fraud in thousands of cases. Naturally we appealed to the courts. We want new elections under American supervision wherever the balloting of last November is outlawed by the courts.

"Then, if we lose, we shall accept the result without protest, but we will not submit to a defeat by unfair means. Our appeals are not dilatory, but Mendal and Zayas have been doing everything to delay the court action."

" FAIR," SAYS ZAYAS.

"The election last November was fair and square," says Zayas. "The Liberals lost and Gomez has been yelling fraud ever since. He wants American supervision or American intervention, or anything to get into power, as he did when the American intervention made him President in 1907.

"Gomez, by filing a multitude of appeals, is trying to clog the election machinery so there will be no President on May 20 and American intervention will be invited."

While Gen. Crowder was effecting an agreement on the solution of the election problem the Cuban Congress was in the process of passing a bill for the progressive liquidation of the moratorium. Under this measure all accounts due notes and approved bills contracted prior to October 10, last, would be paid off at the rate of 15 per cent this month, 25 per cent in February, 25 per cent in March and 35 per cent before March 10.

Interest continues in the connection of Acting Secretary of State Davis with the present interference in Cuban affairs. At the palace it was stated today that the Cuban government has paid $30,000,000 to satisfy the claims of the English holders of bonds. A Paris bill issued to finance the harbor improvement concession revoked by Menocal. The British government, it was stated, threatened to retaliate unless the bond holders were reimbursed.

WET ASSEMBLYMAN BUSY EXPLAINING.

BADARACCO DECLARES DINNER WITH HICHBORN HAS NO SIGNIFICANCE.

[BY A. P. NIGHT WIRE.]

SACRAMENTO, Jan. 14. — Assemblyman Badaracco of San Francisco has been earnestly explaining to his friends recently that a rumor that he was seen at dinner with Franklin Hichborn, champion of the drys, had no political significance. Today, Hurley and Rosenshine sent to the desk a resolution reciting these conditions and winding up with this:

"Therefore be it resolved that the Assembly in regular session assembled on the 14th day of January, 1921, hereby extend a vote of confidence to Mr. Badaracco, and declare that we believe Mr. Badaracco is still loyal to the cause of the wets."

Assemblyman Merriam of Long Beach asked Badaracco if he could "explain a rumor that he was drinking milk" and the speaker cut short the debate by saying, "I think this matter had best be referred to the committee on irrigation."

It was so ordered.

ARMY ON THE RHINE HAS NO INSTRUCTIONS.

NO ORDERS RECEIVED FOR IMMEDIATE REDUCTION OF MILITARY FORCE.

[BY CABLE AND ASSOCIATED PRESS.]

COBLENZ, Jan. 14.—No instructions have been received here thus far with reference to an immediate reduction in the American occupational force. The policy, as outlined by the War Department before Christmas, is to send the American soldiers home for discharge or reassignment as time may necessitate. Nothing was said about moving any of the organizations home immediately.

Under this policy 400 men would return to the United States for discharge during the year, and, unless the old plans are changed, it would take two years to reduce the American force in the Rhineland to 8000 men.

WILLYS OVERLAND RESUMES PRODUCTION.

[BY A. P. NIGHT WIRE.]

TOLEDO (O.) Jan. 14.—Gradual resumption of manufacture of automobiles at the plant of the Willys Overland Company was announced by Charles B. Wilson, in charge of operation, today.

The plant this week has increased its working force between 400 and 500, bringing the total from practically zero up to approximately 1200, Wilson said.

BRITAIN WARNED BY UNEMPLOYED

Demand Something be Done Immediately.

Said to be Ugly Temper Among Million Men.

"Direct Action" is Threatened by Leaders.

[A. P. FOREIGN CORRESPONDENCE.]

LONDON, Dec. 29.—Labor leaders are demanding urgent legislation to solve in some way the problem of unemployment in Great Britain. Warnings have been given of a serious social or industrial upheaval, of some kind of startling "direct action" unless the British government acts promptly.

"If nothing is done within the next six weeks," said J. R. Clynes, member of Parliament, the other day to Dr. Macnamara, the Minister of Labor in the course of a discussion with labor leaders, "a situation may develop that will threaten the life of the state itself."

UGLY TEMPER.

There is said to be an ugly temper among many of the 1,000,000 or more unemployed over what they regard as dilatoriness on the part of local and governmental authorities in taking steps to meet the situation adequately. About 100,000 of these idle men are in London.

Homeless and destitute, they have seized about thirty suburban public libraries, baths and assembly halls. From some of these they have been forcibly ejected by the police and this has caused more ill-feeling.

Delegates from employed committees in a score of more of London boroughs have recently formed a central council, which is holding secret meetings at which "direct action" is planned.

What form this "direct action" will take is not divulged by the leaders, who proclaim their intention to act independently of the Labor party or trades unions; but Dennis Jennett, the chairman of the committee, told the Associated Press representative they will be of a startling nature.

"Seventy-five per cent of the London unemployed are ex-service men," Jennett said. "We are not out for loot, but we want work provided at once. Deputations to Cabinet Ministers result in vague promises and don't help us. Relieving acute distress is by no means our full program We want to reshape the relations between capital and labor. Workers of all trades must be admitted to control of enterprises. We propose to make this our main issue, and get all workers to adopt this idea. This, we realize, is not attainable without a hard fight, and we are certain there will be a big social upheaval this winter."

NITRATE CORPORATION BILL PASSES SENATE.

MEASURE NOW GOES TO HOUSE WHERE FUTURE IS HIGHLY UNCERTAIN.

[BY A. P. NIGHT WIRE.]

WASHINGTON, Jan. 14.—The bill creating a government corporation to operate the Muscle Shoals (Ala.) and other nitrate plants, was passed today by the Senate. It now goes to the House, where it's future is uncertain.

The vote was 24 to 29, the measure being passed with the aid of a few Republican votes. Radical changes were made in the bill by the Senate, as reported originally from the Agriculture Committee.

In the vote on final passage, thirty Democrats were joined by four Republicans: Senators Capper of Kansas; Gronna, North Dakota; La Follette, Wisconsin, and McNary, Oregon. Twenty-seven Republicans and two Democrats, Senators Gore, Oklahoma and King, Utah, voted in opposition.

As passed by the Senate, the nitrate bill would create a government corporation with $12,500,000 capital stock, owned by the government and managed by a board appointed by the President under jurisdiction of the Treasury Department. The Senate today adopted amendments by Senator Wadsworth, Republican, New York, placing the board under the Treasury, instead of the War Department, because, Senator Wadsworth said, it could be operated better by civilians than by Army officers.

Before the vote on passage of the bill, the Senate twice defeated attempts to recommit the measure. It rejected, 35 to 26, a motion by Senator Poindexter, Republican, Washington, to return the bill to the Military Committee for consideration of the arguments that it would aid the government in time of war. A similar motion by Senator Townsend, Republican, Michigan, for recommitment to the Agriculture Committee was lost, 35 to 29.

RAILROADS SEEKING EARLY SETTLEMENT.

SYSTEMS IN PRECARIOUS CONDITION, CONGRESSMEN ARE INFORMED.

[BY A. P. NIGHT WIRE.]

WASHINGTON, Jan. 14. — Increased rates granted the railways have failed to yield anticipated revenues and many roads are in a precarious financial condition, in some instances without funds to purchase supplies, a group of railway executives declared today before the House Commerce Commission.

Urging amendment of the Transportation Act to enable the carriers to obtain partial settlements for losses sustained during the six months' guarantee period after government control ended, the delegation, which included Daniel Willard, president of the Baltimore and Ohio, and Samuel Rea, head of the Pennsylvania, told the commission that relief must be granted immediately if the transportation system of the country is to function effectively.

Others who urged quick action on relief legislation were William J. Hobbs, vice-president of the Boston and Maine; M. L. Bell, general counsel for the Chicago, Rock Island and Pacific, and T. Dewitt Cuyler and Alfred P. Thom, chairman and general counsel, respectively, of the Association of Railway Executives. Chairman Clark of the Interstate Commerce Commission, also advocated amendment of the Transportation Act to permit partial settlement of the railroads' claims.

Mr. Willard declared that the Baltimore and Ohio "has practically stopped purchasing supplies because its officials don't see how they will be able to pay for them." The company at present, he added, is not even earning interest on its investment.

PAVING PLANT PROFITABLE.

[BY A. P. NIGHT WIRE.]

PORTLAND (Or.) Jan. 14.—Profit of $20,465.39 over all operating expenses was made during 1920 by the municipal paving plant, according to a report made public today.

NO appetite for breakfast? Try Guy Mayer's Pet and Spigot Grill, 611 S. Spring. Everything is as good.

FITZGERALD'S
For the Advancement of Music
Tonight
SASLAVSKY
Chamber Music Society
at the
Ted Shawn Studio Theatre
932 So. Grand Ave.

The celebrated Saslavsky Chamber Music Society is considered by many critics one of the foremost organizations of its kind in America. Its choice of
The KNABE
for exclusive use in all recitals is a tribute of the highest character.
You are cordially invited to hear the Knabe Piano at Fitzgerald's.
FITZGERALD MUSIC CO.
HILL STREET AT 727-729

UNCLAIMED DEPOSITS IN
The Farmers and Merchants National Bank
Los Angeles, California
SHOWING NO ACTIVITY PAST TEN YEARS AS REPORTED TO THE SUPERINTENDENT OF BANKS AND THE STATE COMPTROLLER UNDER DATE OF JANUARY 1ST, 1921.

Name—	Last Known Place of Residence or Post Office Address.	Amt.
Abbott, J. N.	Compton, Cal.	23.78
Abel, Frank S.	743 S. Broadway, Los Angeles, Cal.	9.06
Addis, Margie	Unknown	28.00
Avery, C. H.	Unknown	18.35
Bean, Linnie	Wineville, Cal.	3.05
Beer, Eliz. or H. E.	428 S. Chicago St., Los Angeles, Cal.	2.79
Benedict, C. E.	1815 Staunton St., Los Angeles, Cal.	16.80
Blake, Fred C.	433 I. W. Hellman Bldg., Los Angeles, Cal.	4.90
Bonsack, L. A.	Hotel Astoria, 3rd and Olive Sts., Los Angeles	12.11
Boyd, Eliza	Unknown	23.23
Brinkerhoff, O. B.	1142 E. 12th St., Los Angeles, Cal.	3.91
Bulls, Ingalls W. or Inga C.	247 Patton St., Los Angeles, Cal.	5.18
Burbank Crude Oil Co.	Burbank, Cal.	13.18
Cassela, Paola	Unknown	4.21
Chan Shun	713 S. Main St., Los Angeles, Cal.	7.15
Cohn, M. D.	145 S. Beaudry Ave., Los Angeles, Cal.	4.64
Co., U. R. K. & P.	Unknown	29.54
Coughlin, J. T.	Unknown	2.75
Crompton, Harry H.	Randsburg, Cal.	23.60
Curren, M. J.	1630 E. 22nd St., Los Angeles, Cal.	2.89
Davis, Mrs. Ida H.	Los Angeles, Cal.	8.60
Dewar, G. M.	Unknown	9.30
Edmondson, Mrs Frances A.	935 Kensington Rd., Los Angeles, Cal.	2.56
Fenyes, H.	Westbrook Hotel, Los Angeles, Cal.	8.60
Fegeas, Emily F.	310 N. Broadway, Los Angeles, Cal.	98.00
Ferrario, Antonio	No Address	257.58
Ferry, Alphonse	Unknown	23.00
Figueroa Park Square	Heilman Bldg.	4.10
Fennegan, J. F.	Chloride, Ariz.	834.43
Fitzgerald, Lloyd	Glendale, Cal.	2.05
Fitzpatrick, Walter J.	Arrowhead Springs, Cal.	6.27
Prajjo, R. J.	Kofa, Ariz.	3.07
Gavagan, Paul L.	Cor. Vermont & 37th Sts., Los Angeles, Cal	3.45
Grant, P. C. N.	No Address	72.70
Hamilton, F. M.	237 Ave. 26, Los Angeles, Cal.	34.52
Hamilton, Mrs. Julia	1345 W. 30th St., Los Angeles, Cal.	6.75
Havill, Mrs. Fred	2921 Walton Ave., Los Angeles, Cal.	12.90
Haynes, Angelina I.	Unknown	6.15
Heaviand, Arthur	Unknown	28.00
Holtz, Emil F. G.	4215 S. Olive St., Los Angeles, Cal.	12.95
Howard, Mrs. Lucy A.	Terminal, Cal.	3.00
Ingalls, John S.	Searles, Cal.	777.00
Jehlinger, H.	Care Hamburger & Sons, Los Angeles, Cal.	6.66
Jockinich, Beatrice	3523 E. 1st St., Los Angeles, Cal.	45.87
Judson, Estelle	Rivera, Cal.	8.46
Kerwin, James E. or Emma	Unknown	3.05
Kerwin, Lewis A.	811 Alpine St., Los Angeles, Cal.	2.49
Lachapel, Thos.	Care Salvation Army, Los Angeles, Cal.	149.56
Lamb, W. A.	No Address	5.88
Larquier, James	106 S. Main St., Los Angeles, Cal.	7.77
Lawrence, John	No Address	4.25
Lieber, Louis, 2nd	300 Wilmington St., Los Angeles, Cal.	12.35
Lockridge, A. M.	Van Nuys, Cal.	3.10
Lorand, Mrs. Clara S.	Unknown	45.00
Mace, Mary A.	Unknown	8.85
McGuire, Hugh Tilberg	744 S. Spring St., Los Angeles, Cal.	28.75
McKim, E. F.	Gen. Del., Los Angeles, Cal.	5.75
McLean, John L.	Leastalk, Cal.	2.98
Makawaga, S.	Unknown	8.50
Manning, John, 2nd	Gen. Del., Los Angeles, Cal.	6.00
Marshall, E. A.	Burbank, Cal.	12.77
Mason, Ruby	467 N. Belmont St., Los Angeles, Cal.	46.35
Mahesey, E., Jr.	Cor. 4th & Spring Sts., Los Angeles, Cal.	11.90
Merchants' Rapid Parcel Del'y.	300 E. 3rd St., Los Angeles, Cal.	62.82
Miller, Olga S.	Hotel Royal, Los Angeles	56.00
Murphy, Eugene	King Edward Hotel, Los Angeles, Cal.	1.00
Mutual Invst. Assn.	No Address	4.00
Mutual Invst. Co.	358 S. Broadway, Los Angeles, Cal.	11.25
O'Reilly, Rev. Henry S.	Unknown	18.09
Ormand, F.	301 Johnson Bldg., Los Angeles, Cal.	6.53
Oswald, N. C.	186 E. 46th St., Los Angeles, Cal.	8.00
Perkins, J. A.	Rivera, Cal.	495.00
Picket, R. D.	Rawhide, Nev.	2.80
Pierie, Cesari or Iride	890 Date St., Los Angeles	21.00
Politte, L. R.	San Fernando, Cal.	16.32
Probasca, R. S.	540 Byrne Bldg., Los Angeles, Cal.	3.45
Raposo, Frank	El Monte, Cal.	5.00
Ratelle, August E.	Unknown	10.32
Roe, Thomas	Chloride, Ariz.	8.10
Rolland, Joe	Los Angeles, Cal.	8.00
Rome, B.	855 Sunset Blvd., Los Angeles, Cal.	18.00
Rosin, Pauline	Unknown	2.00
Ruddock Trench Co.	319 S. Hill St., Los Angeles, Cal.	107.25
Salvation Army Ind. School	399 State St., Chicago, Ill.	8.00
Schabb, Carl	Unknown	35.78
Schill, Chas. J.	Care Queen Esther M. & M. Co., Mojave, Cal.	179.18
Schilling, John	Hynes, Cal.	19.97
Schrader, George	R. F. D., Box 82, Pasadena, Cal.	2.60
Schraettner, Frank or Louise	No Address	3.05
Scovil, James L.	Unknown	8.00
Selna, Virgilio	751 Clara St., Los Angeles	31.45
Silloway & Vreeland	361 Laughlin Bldg., Los Angeles, Cal.	4.93
Smalley, J. A.	417 S. Central Ave., Los Angeles, Cal.	7.70
Smith, E. B. or Mary Ellen	Box 42, Hermosa, Cal.	2.60
Smith, Grace B.	6343 Colorado St., Washington, D. C.	43.00
Stambrook, Mattie	450 Custer St., Los Angeles, Cal.	32.50
Stuart, Mrs. Nellie T.	1004 S. Main St., Los Angeles, Cal.	6.32
Sullivan, Mick	717 Wall St., Los Angeles, Cal.	23.00
Sunset Produce Co.	75-84 Hewes Market, Los Angeles, Cal.	8.10
Sutton, L. B. or E. L.	Box 446, Ocean Park, Cal.	27.70
Ternes, Miss Susie	Santa Maria, Cal.	4.00
Thill, Peter	R.F.D. No. 9, Sta. R., Los Angeles, Cal.	145.60
Walker, Emily A.	148 W. 15th St., Los Angeles, Cal.	100.79
White & Auchmoody	119 E. 6th St., Los Angeles, Cal.	16.12
Wilson, H. D.	Care Jacopah Mng. Co., Stagg P.O., Cal.	12.64
Wine, Sam	152 S. Glenn, Los Angeles	6.60
Woodyard, James	Ivanhoe Station, Cal.	17.50
Yung, Edwin	144 Hewitt St., Los Angeles, Cal.	54.00

The Farmers and Merchants National Bank
Los Angeles, California

Income Tax
Reports compiled for corporations, partnerships, individuals, trusts and estates.
D. WEBSTER EGAN, Income Tax Consultant
930 Title Ins. Bld. Phone Broadway 4[illegible]

ASTHMA
and Bronchitis are needless and can be quickly ended IN ANY CLIMATE. Hemlock 180 gives incomparable results. Demonstrator daily, 11 to 2 p.m., Noern's Drug Store, 6th and Hill Streets. Write Hemlock Hills Laboratory, 980 South Hill Street, Los Angeles, Cal.

After All Others Fail
Get CHAMBERLAIN'S HERBAL MEDICINES
For all Chronic and Painful Diseases, Gallstones, Torpid Liver, Constipation, Indigestion, Cancer, Rheumatism. Consultation FREE.
F. E. CHAMBERLAIN, New Zealand Herbalist, 533 West Eighth St.
Hours: 9 to 5. Twenty-one Years in Los Angeles.

COOKIE DAY
Seven Kinds
FRUIT BARS
PINEAPPLE
COCOANUT
LEMON
SUGAR
WALNUT
GINGER
January Fifteenth
At All Chaffee Stores
On All Chaffee Cookies
1-Dozen Two Packages 25c
Your choice of seven different kinds of delightfully flavored cookies on this Introductory Special
Seven Kinds
GINGER
WALNUT
SUGAR
LEMON
COCOANUT
PINEAPPLE
FRUIT BARS

Chaffee's Comparison Prices

Price declines are materially noticeable in our retail prices. For the information of customers and friends we submit the following comparison of food prices one year ago and today—at Chaffee's:

Chaffees WHERE CASH BEATS CREDIT

Prices Jan. 1920		Prices Jan. 1921
	VIOLET SHORTENING	
[illegible]	1½ lbs.	35c
[illegible]	3 lbs.	69c
[illegible]	6 lbs.	$1.30
	CRISCO	
[illegible]	1 lb.	20c
[illegible]	3 lbs.	60c
[illegible]	6 lbs.	$1.20
	BULK COFFEE	
[illegible]	lb. C-1	30c
[illegible]	lb. C-2	35c
[illegible]	lb. C-3	40

YOUR REASON

assures you that there is no substitute for

Scott's Emulsion

An old saying, but nonetheless true: A bottle of *Scott's Emulsion* taken in time, helps keep the doctor away.

Scott & Bowne, Bloomfield, N. J.

ALSO MAKERS OF

KI-MOIDS

(Tablets or Granules)

FOR INDIGESTION

20-34k

BAD BREATH

Dr. Edwards' Olive Tablets Get at the Cause and Remove It

Dr. Edwards' Olive Tablets, the substitute for calomel, act gently on the bowels and positively do the work.

People afflicted with bad breath find quick relief through Dr. Edwards' Olive Tablets. The pleasant, sugar-coated tablets are taken for bad breath by all who know them.

Dr. Edwards' Olive Tablets act gently but firmly on the bowels and liver, stimulating them to natural action, clearing the blood and gently purifying the entire system. They do that which dangerous calomel does without any of the bad after effects.

All the benefits of nasty, sickening, griping cathartics are derived from Dr. Edwards' Olive Tablets without griping, pain or any disagreeable effects.

Dr. F. M. Edwards discovered the formula after seventeen years of practice among patients afflicted with bowel and liver complaint, with the attendant bad breath.

Olive Tablets are purely a vegetable compound mixed with olive oil; you will know them by their olive color. Take one or two every night for a week and note the effect. 15c and 30c.—[Advertisement.

Resinol

keeps a man's skin fit

No matter how efficient a man may be, if he has an ugly skin eruption he is bound to create an unfavorable impression. Why run this risk when Resinol Ointment and Resinol Soap clear away eczema and similar humors so easily? This gentle treatment has been prescribed by physicians for years to heal skin troubles and it rarely fails.

Resinol Shaving Stick makes the daily shave a pleasure. *Ask your druggist for the Resinol trio.*

DON'T SUFFER WITH NEURALGIA

Use Soothing Musterole

When those sharp pains go shooting through your head, when your skull seems as if it would split, just rub a little Musterole on your temples and neck. It draws out the inflammation, soothes away the pain, usually giving quick relief.

Musterole is a clean, white ointment, made with oil of mustard. Better than a mustard plaster and does not blister.

Many doctors and nurses frankly recommend Musterole for sore throat, bronchitis, croup, stiff neck, asthma, neuralgia, congestion, pleurisy, rheumatism, lumbago, pains and aches of the back or joints, sprains, sore muscles, bruises, chilblains, frosted feet—colds of the chest (it often prevents pneumonia). It is always dependable.

35c and 65c jars; hospital size $3.00

MUSTEROLE

WILL NOT BLISTER

For Constipation

Indigestion, Sick Headache, Biliousness, Bloating, Sour Stomach, Gas on the Stomach, Bad Breath or other conditions caused by clogged or irregular bowels, take

FOLEY CATHARTIC TABLETS

A wholesome and thoroughly cleansing physic—mild and gentle in action.

B. B. Howard, Uvalde, Ga.: "I find Foley Cathartic Tablets give me quicker relief from constipation than anything I ever tried."

Skin Tortured Babies Sleep

Mothers Rest

After Cuticura

Brock and Company

DIAMONDS

439 BROADWAY

AUCTION

RHOADES & RHOADES

Expert Live Stock Auctioneers

Ben. A. Rhoades and Harold B. Rhoades Sales conducted in all parts of California and adjoining States.

Offices:

2301-2-3 South Main Street, Los Angeles

Phones: Pico 576—30070

SOCIETY WOMEN AT RINGSIDE.

Cheer Efforts of Fighters to Land Blows.

Announcer Lauds Daughter of J. Pierpont Morgan.

Wealthy New Yorkers Guests of Noted Woman.

(Continued from First Page.)

arena were thrown open, men in business suits swept like a wave into the garden, filling the four galleries and much of the level stretches around the ring.

IN EVENING DRESS.

Then in the vast auditorium, with its flag-bedecked balconies, its bright lights flaring aloft and its dim haze of smoke, appeared a flying squadron of women in evening dresses of bright hues. They were fair program venders, selling their wares for war-torn France.

And the gallery gods were on their side. There was no doubt of that. The rows of keen-eyed lads to whom no motion in the ring was lost, were equally quick to detect reluctant buyers. The rippling cheers that greeted appearance of the girls were followed by sharp injunctions to "buy them programs!" with hisses for those who disobeyed.

CHEER MISS MORGAN.

Shortly after Miss Morgan, the leading figure in auctioning high-priced ringside seats for charity, had seated herself in her box, the garden, filled to capacity, was plunged in darkness until the great cluster of lights over the ring were flashed on.

There were a few preliminary bouts which women could be seen observing with varying emotions, but the thrills were reserved for lightweight champion and challenger.

When the first pair of boxers stepped into the ring there was a stir. But all the womenfolk were not stern. Here and there could be observed one unused to the sound of blows hard struck, who gasped a bit and pressed her lips. For this was no parlor boxing bout that the women of New York watched tonight, but a struggle, fierce and sharp, between men whose fists shot out like thunderbolts.

WOMEN IN CROWDS.

As the bouts progressed, more evening dress was to be seen and it was evident that women, although far outnumbered by men, had flocked to a boxing bout in numbers never before beheld in New York.

And thus, hour after hour, the initiated sat around the canvas-covered square, watching boxers drive home blows that pinked the flesh of their bodies and listening for the first time to the roar of boxing fans.

Gen. Pershing, who was expected at the ringside, could not get here, but the list of box occupants read like the roster of a Fifth-avenue reception.

Miss Morgan had as guests in her box, Maurice Casenave, French high commissioner; "Big Bill" Edwards, collector of internal revenue, and old Princeton football star; Col. Arthur Woods, former Police Commissioner, and Samuel Mathew of Cleveland.

Former Gov. Alfred E. Smith arrived during the second preliminary and was escorted to the special guest box.

PUTS BOXING ON NEW PLANE.

(Continued from First Page.)

stances, he was an adept, and the use of these soon brought a "Kamerad" from the craven Boches.

New York has set an example that is sure to bear fruit in the fistic world—an example that will no doubt, in the near future, put boxing on a level with horse shows, polo, tennis, football and the other sports wherein American genius and adaptability find themselves usually in the front rank.

INSPIRING TO SPORT LOVERS.

It is inspiring to all lovers of real sport to see one branch of it, in which our country leads the world, take its place on a footing with other sturdy pastimes and it needed but this initiative by New York's upper set to give fisticuffs a standing that is sure in a short time to extort even the tardy approval of the most squeamish.

Let us bolster a sport where hypocrisy and the perverted passions of a horde of killjoys can hardly hope to gain a foothold and where the true red corpuscles of sturdy manhood find a salutary tingle.

Gotham all hail to thee! You have set the pace! America no longer will feel the sting of "mollycoddle" hurled by England and France when, as in the past, our upper tendom turned a frown on real sports, a sport that helped to make American doughboys send consternation through the cruel hordes of Germany.

TRANS-BAIKALIA CONDITIONS BAD.

PEOPLE NEED FOOD, CLOTHING AND MEDICINE, STATE DEPARTMENT IS INFORMED.

[BY A. P. NIGHT WIRE.]

WASHINGTON, Jan. 14.—Advices today to the State Department said conditions in Siberia, particularly in the trans-Baikal region, were steadily getting worse. The shortage of even elementary necessities is acute and food, clothing and medicines are especially difficult to obtain.

The reports said the economic situation had been aggravated by the steady decline in the value and purchasing power of the ruble, so that government employees were suffering extreme hardships. The present salary of the government employees in this region is only 7000 rubles, equal at present to not more than $1.50 in currency. Elections for the general convention in Trans-Baikalia are expected to be held within a few weeks, the advices said, and competent observers are of the opinion that although a majority of the people are not Communists, the Communist party will make an effort to obtain control and extend the influence of Moscow over all of this region.

Prosperity Psychology.

Harry Gaze speaks under auspices of Mental Psychology Association, Sunday afternoon, 3:15, at Trinity Auditorium. Free.

Pacific Fleet Warships Off Salvador Coast

[BY WIRELESS AND A. P.]

ABOARD U.S.S. NEW MEXICO (at sea) Jan. 14.—At noon today the Pacific Fleet was about 200 miles off Acajutla, Salvador, and about 896 miles from Panama, where it will meet the Atlantic Fleet for maneuvers. The two battleship divisions, with their destroyer escorts furnishing smudgy smoke screens, separated a distance of 20,000 yards today and engaged in plotting and tracking exercises.

HOW LEONARD WON THE FIGHT

(Continued from First Page.)

was greeted with a storm of protests from all over the house.

Irish John Curtin of Jersey City and Billy Marlow of Rockaway, two featherweights, fought a ten-round draw in the second bout, and the semifinal brought Johnny R. Reisler and Bobby Michaels, both local 126-pound boys, together.

This proved to be a very tame affair and after warning the boys to make better efforts and put more snap into their work, the referee stopped the bout in the sixth round and disqualified both boxers.

Mitchell entered the ring attended by his brothers, Willie and Pinkey, while Leonard was making his way down the center aisle. Both of them faced a battery of camera operators, who took several snapshots of the champion and challenger.

Leonard, who was a prohibitive favorite in the betting, wore plain white trunks. Mitchell also wore the same with a green band at the waist line.

The referee for the main bout was John Haukop of Brooklyn and the judges were Tommy Shortell, Brooklyn, and Joe Ruddy of the New York A. C.

ROUND BY ROUND.

The fight round by round was as follows:

ROUND ONE.

After feinting for a couple of seconds Leonard hooked his left to the jaw for a count of three. Leonard stepped back smiling and when Mitchell came up again Leonard sent him down with a right to the jaw, this time for a count of four. Then he knocked Mitchell down a third time with a left to the face and right to the head. Mitchell stayed down for the full count of nine.

When Richie got on his feet he rushed at Benny and hooked a left to the jaw sending the champion down for a count of nine. Leonard staying on one knee and waving his hand to his seconds, indicating that he was all right. The house was in an uproar as the sudden turn of affairs had taken everybody by surprise. Both sparred carefully until the sound of the gong.

ROUND TWO.

Leonard shot left and right to Richie's face, which was bruised from the blows he received in the opening session. Leonard landed left to the head, but Mitchell staggered him with a right hook and Leonard sparred carefully. Just as the bell sounded Leonard hooked his right hand to the side of Richie's head.

ROUND THREE.

Mitchell's eye bothered him while he was in his corner, but he came up gamely. Leonard landed a left hook on the face and Richie almost dropped him with a terrific right cross to the jaw. Benny jabbed lefts to face and wind and ducked away from another wicked right. A left hook from Leonard to Richie's face sent the western boy to the ropes. Leonard missed a right for the head but hooked his left to the jaw and they were sparring at the bell. Mitchell's seconds kept working on his injured eye during the intermission.

ROUND FOUR.

Mitchell missed a right for the head and Benny hooked left and right to face. Benny landed a hard left on the bad eye and hooked his right to the head. Benny blocked Mitchell's leads, hooking a left to the face and another to the stomach. Mitchell kept boring in but was sent back with left and right to the face. They were sparring at the bell.

ROUND FIVE.

Benny hooked a left to head and right to body and ducked safely from a right swing. Benny blocked most of Richie's leads and kept jabbing at the injured eye. Richie landed a straight left to the nose just before the bell.

ROUND SIX.

Leonard crossed his right to the jaw, sending Mitchell down for a count of nine. Benny jabbed left to face and body and crossed his right, sending Richie staggering into an outer corner. Then he hooked his right to the jaw and Mitchell went down for a count of nine. Mitchell, when he got up, was very groggy and tried to grab one of the ropes, but Leonard crossed his right, sending him sprawling on the canvas for another count of nine. When Mitchell regained his feet Leonard stepped in to land another blow but the referee jumped between them and stopped the fight, leading Mitchell to his corner. Leonard ran across the ring and shook hands with Mitchell as the defeated man sat in his corner receiving the attention of his two brothers and other handlers.

SEAPLANES NEAR END OF JOURNEY.

Only One More Stop Scheduled Before Reaching Balboa, Canal Zone.

[BY A. P. NIGHT WIRE.]

SAN FRANCISCO, Jan. 14. All of the twelve F-5-L naval seaplanes making a test flight from San Diego to the Canal Zone were at the Gulf of Nicoya, Costa Rica, last night, radio messages received today at the Twelfth Naval District headquarters said. Ten of them reached there Wednesday and the remaining two arrived last night from Fonseca.

The two NC planes still are at Fonseca. Between Nicoya and Balboa, Canal Zone, there is only one stop scheduled, at Bahia Honda, Costa Rica.

ANTI-BRITISH CONSPIRACY UNCOVERED.

Plot Similar to That of Avengers' Society is Found in Egypt.

[BY CABLE AND ASSOCIATED PRESS.]

LONDON, Jan. 14.—The authorities in Egypt are said to have discovered another conspiracy similar to that of the "Avengers' Society," an alleged anti-British society uncovered last fall, says an Exchange Telegraph dispatch from Cairo, dated Wednesday.

In October last, twenty-five members of the organizations were convicted of conspiracy by a court. Numerous assassinations and attempted murders were charged to this society.

WASHINGTON, Jan. 14.—Bolshevik influence has resulted in the removal of a number of Americans from Samsoun, Asia Minor, according to advices today to the State Department. The specific reason given for their withdrawal was the failure of the Turkish authorities to provide a censor for English language communications.

An active anti-American propaganda exists in Turkey, directed by Bolshevik representatives, according to the advices, but prominent Turkish Nationalists have insisted that they are not in accord with the Bolsheviki.

Jap Socialists Under Watch.

[A. P. FOREIGN CORRESPONDENCE.]

TOKIO, Dec. 28.—Japanese Socialists are displaying considerable activity and are being closely watched by the police. Plans were recently discovered to form an International Socialist Society, covering China, Japan, Korea and Siberia.

Slow Business Closes Doors of Tennessee Bank.

[BY A. P. NIGHT WIRE.]

MEMPHIS (Tenn.) Jan. 14.—The People's Savings Bank and Trust Company voluntarily closed its doors today because, according to a statement by S. W. Portlock, its president, of inability to maintain the necessary reserve, slow collections and "the general cessation of business."

Mr. Portlock declared that the bank had ample resources to pay its depositors in full.

The bank was capitalized at $200,000 and when its November statement was issued held deposits of $1,063,927, with loans of $1,352,526 and a surplus of $20,000.

The bank is not a member of the local clearinghouse association nor of the Federal reserve system.

SIBERIAN CONDITIONS GET STEADILY WORSE.

[BY A. P. NIGHT WIRE.]

WASHINGTON, Jan. 14.—Advices to the State Department said conditions in Siberia, particularly in the trans-Baikal region, were steadily getting worse. The shortage of even elementary necessities is acute and food, clothing and medicines are especially difficult to obtain.

The reports said the economic situation had been aggravated by the steady decline in the value and purchasing power of the ruble, so that government employees were suffering extreme hardships. The present salary of the government employees in this region is only 7000 rubles, equal, at present, to not more than $1.50 in currency. Elections for the general convention in trans-Baikalia are expected to be held within a few weeks, the advice said, and competent observers are of the opinion that although a majority of the people are not Communists, the Communist party may win.

One thing's certain

In these days when you're uncertain about clothes—qualities, prices, values—one fact stands out:

We guarantee satisfaction or money back

Hart Schaffner & Marx

You are doubly insured at this store; the Hart Schaffner & Marx guarantee—and our own

F. B. Silverwood

Broadway at Sixth

Los Angeles Daily Times.

Shoots His Wife Twelve Times and Then Kills Self

[BY A. P. NIGHT WIRE.]

MUSKEGON (Mich.) Jan. 14.—Advices
After several practice shots at
family cat, Irving Morton
day forced his wife to
target and spent thirty
firing twelve shots into her
cording to the police,
turned the rifle on himself
once, dying instantly.

Despite the twelve
Morton has a chance of
physicians say. She said
intoxicated.

Success and Prosperity

Barry Gaze speaks Sunday afternoon 3:15. Auditorium. Life.—All welcome. Admission free.

CLASSIFIED INDEX.

Page.

CLASSIFIED RATES.

SPECIAL NOTICES.

Baths and Massages.

RADIUM SULPHUR SPRINGS—Natural radio active mineral water. Drink and bathe in it. Good sunshine. It sparkles and foams like champagne. Purifies blood, cleanses you inside and out. Hot bath treatment for rheumatism, neuritis, colds, poor circulation, neuralgia, stomach, liver, kidneys, bladder, heart disease, nervous and female troubles; electric, medical, spinal treatments; doctor's advice free. Melrose ave. and Gower st., Melrose car, and 1hr. fifth st. car line direct to springs. PHONE 577101.

CARLSBAD Therapeutic Treatments, Cabinet sweats and massage; invaluable for liver, stomach, intestinal, neuritis, etc. Ultra violet light and violet ray, electrotherapy. Graduate nurse. 10 a.m. to 7 p.m. Sundays, 10 a.m. to 5 p.m. 507 BAKER-DETWILER BLDG. Phone 62500.

THYROID GLAND and other skillful medical massage at your home. Selected ladies only. Appointment. ROBERT HOLT-ON. Phone 61906.

SWEDISH Kinesitherapy, etc. Rejuvenate and prevent premature age; emaciating and reducing weight and blood pressure. Room 511 GARLAND BLDG. 740 S. Broadway.

WANT partner, lady or gentleman, who wants to be healed and learn all the occult healing for home massage and faith therapy. Address M, box 113, TIMES OFFICE.

SWEDISH Sulphur steam baths and massage for ladies and gentlemen. 645 PINE. Phone 21749.

MASSAGE, sweats, oil treatments, for nerve complication, liver, tired feet. 317 S. Hill. MEDICAL INSTITUTE. Suite 202.

CABINET baths, massage, oil treatments, 223 UNION LEAGUE BLDG. 2nd & Hill.

CABINET BATHS, Swedish Massage, Oil and Rheostatic treatments, 223 Union League Bldg. 2ND & HILL.

MALE nurse and masseur will give hand or electrical massage, sciatic and hydrotherapy treatments in your own home. WEST 9267.

GEO. WALDSCHMIDT, GRADUATE MASSEUR, scientific treatments at your home. 60901.

MISS ALLEN, massage, 617 Union League Bldg. 2nd and Hill. Phone 60901.

BOYNE massage, hrs. 10:30 to 5. 1838 MAPLE AVE. Phone Pico 68.

ELECTRIC sweats and massage. 227 I. W. HELLMAN BLDG. Hrs. 10 to 6; Sun. 11-3.

Medical.

MEN—Six to eight Telerdia treatments generally sufficient for any uncomplicated case; germs and nervous disorder; treatment $7; pay as you receive it. Consultation and booklet free. DR. EDWIN RAYMOND, 950 S. Olive. Hours 10-4 daily, Sundays, 10-12.

Dr. H. SILVERMAN, formerly assistant to Heinrich Lorenz of Dresden, Germany, office hours 10 to 5. Evenings by appointment. 1206 S. Olive. 5th and Grand.

FREE Chiropractic treatments. Los Angeles Chiropractic College, day and night classes. 681 S. Hill. 15605.

DOCTOR FOR MEN—SPECIALTY 30 YEARS. Blood poison, etc. Free exam. Permanent results. 607 MAJESTIC BLDG. 3rd and Hill.

WOMEN'S ailments, all kinds of irregularities. 419 CALIFORNIA BLDG. 2nd and Bdwy.

Sanatoriums.

REST INN—
THE PERSIAN GARDEN.
For the restless, tired or nervous. Verdmont 2764 or call DR. FAREED. 1102 Black Lou Angeles.

OTIS Rest and rest cure. Dr. GILCHRIST. EXCLUSIVE home for nervous, for aged and invalids. PHONE 26709.

Detectives.

EUGENE P. SWEENEY.
Private Detective.
Late Manager U. S. Bureau Agency, Denver.
All investigations given personal attention by principal.
304 S. BROADWAY. PHONE 14791.

RICHARD H. TAYLOR.
INTERNATIONAL BANK BLDG.
TY. 66740. Phone 21 and 23. 7th st. car line
NIGHTS, 577204.
Years' secret service work. Investigation free.
Dependable service. Consultation free.

PERSONAL—Business.

PERSONAL—
CONSULT
PROF. MURDOCK
when in doubt about your business, social or domestic affairs. He has helped others, why not you? Hours 10 a.m. to 9 p.m. Sundays and evenings by appointment. Phone 29724. 4812 SECOND AVE. Take Grand ave. car to 2nd ave.

PERSONAL—Vital Bread, contains vitamines which increase body energy, build tissue construction, the cause of most diseases. Send for booklet. Sample of bread mailed, upon receipt of $1. VITAL FOOD CO., 1810 Roosevelt ave., Los Angeles, Cal.

PERSONAL—M. F. FIRMAN
DETECTIVE SERVICE.
TO AVOID PUBLICITY CALL
SUITE 210 AMERICAN BANK BLDG.
Pico 1350. Open eve. and Sunday. 12465.

PERSONAL—BUY DIAMONDS AND
HIGHEST CASH PRICES—ANY QUANTITY.
THEO. J. BINDIN
208 UNION OIL BLDG., 7TH AND SPRING.

PERSONAL—WILL YOU INVEST $100 in an oil lease? Must mean $10,000 to few? Write for folder "I." TEXOLAND SYNDICATE, 626 Laughlin Bldg.

PERSONAL—For sale—Beautiful hand-made beaded purse, beautiful design and mounting, rich coloring, was Christmas present to my wife, will sell for cost of material. WEST 6124. Apt. 104.

PERSONAL—Leaving for San Diego and Tia Juana Saturday afternoon or Sunday morning, can take 4 in 1920 Buick. Phone Lin. 1696.

PERSONAL—Wanted, someone with capital to assist in organizing a business of unlimited possibilities. Address M, box 177, TIMES OFFICE.

PERSONAL—Going to San Francisco Monday morning, in large 7-passenger car, would like 4 passengers to pay expenses.

PERSONAL—Massage, Greek method; tremendously beneficial; art not business; nervous specialty. Patient boards; 10 minutes change of air as you receive it. 20 to 25 minutes. DR. EDWIN RAYMOND, 950 S. Olive. Hours 10-4 daily, Sundays, 10-12.

Dr. H. Heinrich Lorenz of Dresden, Germany, office hours 10 to 5. Evenings by appointment. 1206 S. Olive. 5th and Grand.

PERSONAL—Going to San Francisco; mechanic, mine man or farm experience, who knows motes perfectly, will drive you. 49060.

PERSONAL—Who owes you? No collection charge. BITTSON, 525 Bryson Bldg. Main 2774.

PERSONAL—Wanted by March, new born white) one parent does not want baby, will adopt. No fame, no references required. Address M, box 231, TIMES OFFICE.

PERSONAL—MADAME ROSE.
PALMIST, GIFTED CLAIRVOYANT.
HOURS 10 to 8. OPEN SUNDAY.
307 W. NINTH ST., NEAR HILL.

PERSONAL—Concerning your personal problems, CONSULT MDE. TREMAINE. Best Question—$1. 1065 S. The Alvin. 75474.

PERSONAL—Dodge, careful lady driver, family; miller city and country, reasonable rates, family and public patronage solicited. 537320.

PERSONAL—Liberal loans on diamonds, jewelry, etc. 802 TRUST & SAVINGS BLDG. 643532.

PERSONAL—I repair, buy, sell, exchange anything electrical. 754 S. SPRING. 10810.

PERSONAL—Mme. Ruth, divine healer and palmist. 218 S. BROADWAY, Suite 312.

PERSONAL—Will buy diamonds. Cash. M. MOFFY, 909 Title Gr. Bldg. 5th-Bdwy. 66061

CHURCH NOTICES.

Liberal.

CHURCH OF CHRIST meets every first day of the week at 11 a.m. to worship God without any innovations at 324 E. 4TH ST. Take Stephenson-ave. car, cut off at block east, go one block south and half block east.

BUSINESS ANNOUNCEMENTS.

Miscellaneous.

ALL KINDS of stenographic work, including filling in income tax blanks and income tax forms; also notary public and mimeographing. 625 WESLEY ROBERTS BLDG. 62783.

WANTED—ALL CLASSIFIED ADVERTISEMENTS FOR THE SUNDAY TIMES MUST BE RECEIVED BEFORE 8 P.M. SATURDAYS.

KAWAHARA CO.
Landscape architects, nursery men and flower growers. 1200 MAPLE BLVD. Phone 21777. 6400 SUNSET BLVD. Phone 52127.

ATASCADERO COMMONWEALTH
608 CONSOLIDATED REALTY BLDG.
Ph. 67451. E. A. BERRY, REPRESENTATIVE.

WE WILL GARRET TO CELLAR IN ONE DAY. Wash woodwork, rugs cleaned. Shop work. 731 CLARENCE PLACE. Pico 1960.

BUSINESS LETTERS TYPEWRITTEN. 12½c per sheet. 705 FERGUSON BLDG. 3rd

TYPEWRITING 8 CENTS FOLIO; CARBON COPIES 5C PAGE; 536 CHAMBER COMMERCE BLDG. BDWY. 758.

PUBLIC STENOGRAPHER.
434 MASON BLDG., 4th and Broadway.

UMBRELLAS recovered, repaired, made to order. The Gorwitz Store, 326 S. BDWY.

ARTISTIC gives lessons in oil painting, repairs, sells oil paintings for sale. 20621.

INCOME TAX REPORTS PREPARED BY O. N. WILSON, 532 BYRNE BLDG.

LOS ANGELES CAN CO., 302-314 N. AVE. 21, phone LINCOLN 2895.

Attorneys and Counselors.

INCOME TAX—
Reports prepared and revised. Gov't experience. AND COLLECTIONS
911 Auto Club Bldg. Phone 15340.

Own evenings. H. STETZLER.
Attorney.
General Practice.
Advice Free. Probate and Estate.
705 FAY BLDG., 2nd and Hill.
Estates and LEGAL ADVICE. Estimates, wills, mortgages and settlements. 216 Higgins Bldg.

LAS VEGAS, NEVADA, BREESE & HINDS, ATTORNEYS AND COUNSELORS
AT LAW. Broadway Phone 6705.
2nd PRITCHARD, 403 Trust Bldg.
BANNON, 2nd floor, man's attorney.
WILCOX BLDG., 2nd and Spring.
Tuition, Consultation free. W. A. HOPKINS, 10 March-Strong, 9th & Main.

Patents and Patent Attorneys.

HAZARD AND MILLER, Pioneer Patent Agency, established 42 years in Los Angeles; examine records of all United States; examine free; no charge for search; opinion as to patentability; for something already patented; 10 years' experience in U. S. Patent Office; Hazard Book on Patents free. 701 Central Bldg. 6th and Main.

SPECIAL NOTICES.

Baths and Massages.

RADIUM SULPHUR SPRINGS—Natural radio active mineral water. Drink and bathe in it. Good sunshine. It sparkles and foams like champagne. Purifies blood, cleanses you inside and out. Hot bath treatment for rheumatism, neuritis, colds, poor circulation, neuralgia, stomach, liver, kidneys, bladder, heart disease, nervous and female troubles; electric, medical, spinal treatments; doctor's advice free. Melrose ave. and Gower st., Melrose car, and 1hr. fifth st. car line direct to springs. PHONE 577101.

CARLSBAD Therapeutic Treatments, Cabinet sweats and massage; invaluable for liver, stomach, intestinal, neuritis, etc. Ultra violet light and violet ray, electrotherapy. Graduate nurse. 10 a.m. to 7 p.m. Sundays, 10 a.m. to 5 p.m. 507 BAKER-DETWILER BLDG. Phone 62500.

THYROID GLAND and other skillful medical massage at your home. Selected ladies only. Appointment. ROBERT HOLT-ON. Phone 61906.

SWEDISH Kinesitherapy, etc. Rejuvenate and prevent premature age; emaciating and reducing weight and blood pressure. Room 511 GARLAND BLDG. 740 S. Broadway.

WANT partner, lady or gentleman, who wants to be healed and learn all the occult healing for home massage and faith therapy. Address M, box 113, TIMES OFFICE.

SWEDISH Sulphur steam baths and massage for ladies and gentlemen. 645 PINE. Phone 21749.

MASSAGE, sweats, oil treatments, for nerve complication, liver, tired feet. 317 S. Hill. MEDICAL INSTITUTE. Suite 202.

CABINET baths, massage, oil treatments, 223 UNION LEAGUE BLDG. 2nd & Hill.

CABINET BATHS, Swedish Massage, Oil and Rheostatic treatments, 223 Union League Bldg. 2ND & HILL.

MALE nurse and masseur will give hand or electrical massage, sciatic and hydrotherapy treatments in your own home. WEST 9267.

GEO. WALDSCHMIDT, GRADUATE MASSEUR, scientific treatments at your home. 60901.

MISS ALLEN, massage, 617 Union League Bldg. 2nd and Hill. Phone 60901.

BOYNE massage, hrs. 10:30 to 5. 1838 MAPLE AVE. Phone Pico 68.

ELECTRIC sweats and massage. 227 I. W. HELLMAN BLDG. Hrs. 10 to 6; Sun. 11-3.

Medical.

MEN—Six to eight Telerdia treatments generally sufficient for any uncomplicated case; germs and nervous disorder; treatment $7; pay as you receive it. Consultation and booklet free. DR. EDWIN RAYMOND, 950 S. Olive. Hours 10-4 daily, Sundays, 10-12.

Dr. H. SILVERMAN, formerly assistant to Heinrich Lorenz of Dresden, Germany, office hours 10 to 5. Evenings by appointment. 1206 S. Olive. 5th and Grand.

FREE Chiropractic treatments. Los Angeles Chiropractic College, day and night classes. 681 S. Hill. 15605.

DOCTOR FOR MEN—SPECIALTY 30 YEARS. Blood poison, etc. Free exam. Permanent results. 607 MAJESTIC BLDG. 3rd and Hill.

WOMEN'S ailments, all kinds of irregularities. 419 CALIFORNIA BLDG. 2nd and Bdwy.

Sanatoriums.

REST INN—
THE PERSIAN GARDEN.
For the restless, tired or nervous. Verdmont 2764 or call DR. FAREED. 1102 Black Lou Angeles.

OTIS Rest and rest cure. Dr. GILCHRIST. EXCLUSIVE home for nervous, for aged and invalids. PHONE 26709.

Detectives.

EUGENE P. SWEENEY.
Private Detective.
Late Manager U. S. Bureau Agency, Denver.
All investigations given personal attention by principal.
304 S. BROADWAY. PHONE 14791.

RICHARD H. TAYLOR.
INTERNATIONAL BANK BLDG.
TY. 66740. Phone 21 and 23. 7th st. car line
NIGHTS, 577204.
Years' secret service work. Investigation free.
Dependable service. Consultation free.

PERSONAL—Business.

PERSONAL—
CONSULT
PROF. MURDOCK
when in doubt about your business, social or domestic affairs. He has helped others, why not you? Hours 10 a.m. to 9 p.m. Sundays and evenings by appointment. Phone 29724. 4812 SECOND AVE. Take Grand ave. car to 2nd ave.

PERSONAL—Vital Bread, contains vitamines which increase body energy, build tissue construction, the cause of most diseases. Send for booklet. Sample of bread mailed, upon receipt of $1. VITAL FOOD CO., 1810 Roosevelt ave., Los Angeles, Cal.

PERSONAL—M. F. FIRMAN
DETECTIVE SERVICE.
TO AVOID PUBLICITY CALL
SUITE 210 AMERICAN BANK BLDG.
Pico 1350. Open eve. and Sunday. 12465.

PERSONAL—BUY DIAMONDS AND
HIGHEST CASH PRICES—ANY QUANTITY.
THEO. J. BINDIN
208 UNION OIL BLDG., 7TH AND SPRING.

PERSONAL—WILL YOU INVEST $100 in an oil lease? Must mean $10,000 to few? Write for folder "I." TEXOLAND SYNDICATE, 626 Laughlin Bldg.

PERSONAL—For sale—Beautiful hand-made beaded purse, beautiful design and mounting, rich coloring, was Christmas present to my wife, will sell for cost of material. WEST 6124. Apt. 104.

PERSONAL—Leaving for San Diego and Tia Juana Saturday afternoon or Sunday morning, can take 4 in 1920 Buick. Phone Lin. 1696.

PERSONAL—Wanted, someone with capital to assist in organizing a business of unlimited possibilities. Address M, box 177, TIMES OFFICE.

PERSONAL—Going to San Francisco Monday morning, in large 7-passenger car, would like 4 passengers to pay expenses.

PERSONAL—Massage, Greek method; tremendously beneficial; art not business; nervous specialty. Patient boards; 10 minutes change of air as you receive it. 20 to 25 minutes. DR. EDWIN RAYMOND, 950 S. Olive. Hours 10-4 daily, Sundays, 10-12.

Dr. Heinrich Lorenz of Dresden, Germany, office hours 10 to 5. Evenings by appointment. 1206 S. Olive. 5th and Grand.

PERSONAL—Going to San Francisco; mechanic, mine man or farm experience, who knows motes perfectly, will drive you. 49060.

PERSONAL—Who owes you? No collection charge. BITTSON, 525 Bryson Bldg. Main 2774.

PERSONAL—Wanted by March, new born white) one parent does not want baby, will adopt. No fame, no references required. Address M, box 231, TIMES OFFICE.

PERSONAL—MADAME ROSE.
PALMIST, GIFTED CLAIRVOYANT.
HOURS 10 to 8. OPEN SUNDAY.
307 W. NINTH ST., NEAR HILL.

PERSONAL—Concerning your personal problems, CONSULT MDE. TREMAINE. Best Question—$1. 1065 S. The Alvin. 75474.

PERSONAL—Dodge, careful lady driver, family; miller city and country, reasonable rates, family and public patronage solicited. 537320.

PERSONAL—Liberal loans on diamonds, jewelry, etc. 802 TRUST & SAVINGS BLDG. 64332.

PERSONAL—I repair, buy, sell, exchange anything electrical. 754 S. SPRING. 10810.

PERSONAL—Mme. Ruth, divine healer and palmist. 218 S. BROADWAY, Suite 312.

PERSONAL—Will buy diamonds. Cash. M. MOFFY, 909 Title Gr. Bldg. 5th-Bdwy. 66061

CHURCH NOTICES.

Liberal.

CHURCH OF CHRIST meets every first day of the week at 11 a.m. to worship God without any innovations at 324 E. 4TH ST. Take Stephenson-ave. car, cut off at block east, go one block south and half block east.

BUSINESS ANNOUNCEMENTS.

Miscellaneous.

ALL KINDS of stenographic work, including filling in income tax blanks and income tax forms; also notary public and mimeographing. 625 WESLEY ROBERTS BLDG. 62783.

WANTED—ALL CLASSIFIED ADVERTISEMENTS FOR THE SUNDAY TIMES MUST BE RECEIVED BEFORE 8 P.M. SATURDAYS.

KAWAHARA CO.
Landscape architects, nursery men and flower growers. 1200 MAPLE BLVD. Phone 21777. 6400 SUNSET BLVD. Phone 52127.

ATASCADERO COMMONWEALTH
608 CONSOLIDATED REALTY BLDG.
Ph. 67451. E. A. BERRY, REPRESENTATIVE.

WE WILL GARRET TO CELLAR IN ONE DAY. Wash woodwork, rugs cleaned. Shop work. 731 CLARENCE PLACE. Pico 1960.

BUSINESS LETTERS TYPEWRITTEN. 12½c per sheet. 705 FERGUSON BLDG. 3rd

TYPEWRITING 8 CENTS FOLIO; CARBON COPIES 5C PAGE; 536 CHAMBER COMMERCE BLDG. BDWY. 758.

PUBLIC STENOGRAPHER.
434 MASON BLDG., 4th and Broadway.

UMBRELLAS recovered, repaired, made to order. The Gorwitz Store, 326 S. BDWY.

ARTISTIC gives lessons in oil painting, repairs, sells oil paintings for sale. 20621.

INCOME TAX REPORTS PREPARED BY O. N. WILSON, 532 BYRNE BLDG.

LOS ANGELES CAN CO., 302-314 N. AVE. 21, phone LINCOLN 2895.

Attorneys and Counselors.

INCOME TAX—
Reports prepared and revised. Gov't experience. AND COLLECTIONS
911 Auto Club Bldg. Phone 15340.

Own evenings. H. STETZLER.
Attorney.
General Practice.
Advice Free. Probate and Estate.
705 FAY BLDG., 2nd and Hill.
Estates and LEGAL ADVICE. Estimates, wills, mortgages and settlements. 216 Higgins Bldg.

LAS VEGAS, NEVADA, BREESE & HINDS, ATTORNEYS AND COUNSELORS AT LAW. Broadway Phone 6705.
2nd PRITCHARD, 403 Trust Bldg.
BANNON, 2nd floor, man's attorney.
WILCOX BLDG., 2nd and Spring.
Tuition, Consultation free. W. A. HOPKINS, 10 March-Strong, 9th & Main.

Patents and Patent Attorneys.

HAZARD AND MILLER, Pioneer Patent Agency, established 42 years in Los Angeles; examine records of all United States; examine free; no charge for search; opinion as to patentability; for something already patented; 10 years' experience in U. S. Patent Office; Hazard Book on Patents free. 701 Central Bldg. 6th and Main.

SPECIAL NOTICES.

BUSINESS ANNOUNCEMENTS.

Carpet, Rug and Paper Cleaners.

9-12 RUGS, naphtha cleaned, size, $3.50. Turkish, Oriental, Navajo and all first-class carpets, lawn mowers, ink spots, moth holes removed. LINDLEY CARPET CO. 1428 Maple. 23782

Furs.

FUR SAMPLE SHOP 640 S. BROADWAY. Save money and shop upstairs. Chokers, scarfs, capes and coats absolutely at half price. Our furs remodeled at small expense. We buy raw and tanned skins. SUITE 809, FORRESTER BLDG.

Contractors and Builders.

CONTRACTOR—
will build 6-room house complete $2500 up; 5-room, $2500 up; courts, flats, 4 rooms and California houses, according to size. drop me a line or call me up and I will make estimates free and talk over with you. Bill st. Phone Ridge. 59067. PEVERILL, 1404

WANTED — To build demonstration house. Plans and details with specifications from request. 1314 DEWEY AVE., Los Angeles.

GENERAL CONST. CO. is an organization of builders, carpenters and lumbermen. If you are going to build, see the middleman's office. 215 WEST SIXTH ST. Phone 82158.

IF YOU want to build a bungalow or garage or any repair work, will do for less than any one in the city. Plans furnished. Phone Pico 2405 or address 1018 E. 7th st. JOHN HOUSTON.

IMPROVE YOUR VACANT PROPERTY.
SURETY INVESTMENT CO.
Designers and Builders.
630-32 Union Oil Bldg. Phone 60731.
We can assist you in financing.

GENERAL contractor would like to figure on any concrete or apartment house work. 2700 Avenue 37 and Verdugo Road.

NOW listen, if you wish to build, see us. Will build houses from $2500 up, good as new. Phone 1006-10-14 SANTA FE AVE.

BRICK, PLASTERING AND CEMENT WORK. BRICK AND TILE WANTED. SPENCER VERMONT 4700. WORKMANLIKE MANNER.

LICENSED PLUMBER—If you want to save money, see me about your plumbing. Reconstruction Specialist. 1905 W. 6TH.

CONTRACTS wanted for sewers and house connections; excavations. A. RAMSAY. 2199 S. Olive st.

"KOZY HOME" built to order. See our model. GARDEN FURNITURE CO., 1731 Venice.

WANTED—Bungalow to build to contract very reasonable. Call INGLEWOOD 131-R. NADLER Box 252.

WILL contract labor only on concrete and carpenter work; clean job on concrete and floors. PLATS, 507 Grosse Bldg. city.

A. I. RICHARDS, contractor, 604 S. Ardmore ave., will build fireplace, plastered house complete for $60. 587010.

We do all kinds of concrete work. Phone South 3071-W. Boyle 4770. SMITH & REYNOLDS.

SMALL house specialist, 2-room, $515-$950; 3-room, $500, $530, $750. TAPLIN, 3023 ade.

WANTED—Carpenter repairing, all kinds odd jobs; work guaranteed; reasonable 1229-M.

PAINTING, tinting, carpentering, alteration work, jobbing. We complete the job.

BUILD the new way. Save high cost of lumber; cheaper and better. 1701 E. 4th st. Michigan 3 Miramonte. South 5558-W.

GUARANTEED cement work, concrete floors, foundations. PHONE 597226.

CHARLES FOULDEN, general painting contractor, estab. 1887; reasonable; guaranteed satisfaction. 201 E. 9th. Main 6041.

DIRT moved, all kinds of cement work contracted for. 64226. F. HARKER

LOOK for all kinds of cement work call on BROADWAY 1712 E. 4th st.

WANTED—To contract plastering. 1712 E. 42ND. Phone 4168-W.

BUILDING. We can save you money. Phone SOUTH 2456-W.

FOR BRICK WORK, chimneys and mantels, CEMENT work done by contract. Guarantee workmanship. PHONE 60225.

WANTED—Carpentering store alterations, repairing, guaranteed; reasonable. 21661

WANTED—Carpentering, guaranteed; small work by day or contract. LINCOLN 4113

WANTED—Plastering and cement work, chimney work. SOUTH 1829.

CEMENT work for first-class job and reasonable price. PHONE WEST 2029.

PLUMBING contractor will do your work cheerfully given. Call 12684.

Manicuring, Chiropody, Facial and Scalp Treatments, Hair Dressing.

NATIONAL SCHOOL OF COSMETICIANS, affiliated with MARINELLO.
We teach all branches of beauty culture, also have expert department. Students may enter Tuesday, Thursday or Saturday 9 a.m. at half price. 702 S. HILL. Phone 10058.

BEAUTY special; will remove all lines, one lade for the price of one. Any reasonable. Mme. A. KRUEGER, 2018 W. 7th st. Westlake 5340.

SOMETHING new. Bouncilla facial preparation for tired lines and blackheads. MISS TAYLOR, 439 S. Broadway, Suite 411.

FLORENCE MANSFIELD, SCALP TREATMENT. 439 W. 3RD ST., ROOM 123.

MME. KELLY, vibrator massage, tired aching muscles relieved. 1008 Washington Bldg., Third and Spring. Sundays 1 p.m. to 5 p.m.

MISS HUDSON, scientific scalp treatments, face massage. MISS HUDSON, 1006 Washington Bldg., Third and Spring. Sundays 1 p.m. to 5 p.m.

MANICURING, 50c; 2 for $1. THIRD, Open until 7 p.m.

ELIZABETH'S facial scalp treatments, manicuring. 821 S. HILL. Phone 10058.

LILLIAN BURTON, Virginia Bldg., 6th and Hill, manicuring, facial, scalp treatments, marcel, shampooing, massage. 2nd floor.

MME. HIBBARD, chiropody and facial treatments, massage. 2nd floor. Virginia Bldg.

MAY SEDGWICK, shampooing and scalp treatments. 215 Mason Opera House Bldg.

SENORITA MENDEZ, facial and scalp. 32114 W. FOURTH ST.

Roofing—New and Old.

OLD ROOFS our specialty, repaired, painted and coated with hot asphaltum; backed by over 27 years' experience. Phone 10-14 SANTA FE AVE.

BRICK AND TILE WANTED. SPENCER VERMONT 4700. WORKMANLIKE MANNER.

LICENSED PLUMBER—If you want to save money, see me about your plumbing. Reconstruction Specialist. 1905 W. 6TH.

CONTRACTS wanted for sewers and house connections; excavations. A. RAMSAY. 2199 S. Olive st.

"KOZY HOME" built to order. See our model. GARDEN FURNITURE CO., 1731 Venice.

WANTED—Bungalow to build to contract very reasonable. Call INGLEWOOD 131-R. NADLER Box 252.

WILL contract labor only on concrete and carpenter work; clean job on concrete and floors. PLATS, 507 Grosse Bldg. city.

A. I. RICHARDS, contractor, 604 S. Ardmore ave., will build fireplace, plastered house complete for $60. 587010.

We do all kinds of concrete work. Phone South 3071-W. Boyle 4770. SMITH & REYNOLDS.

SMALL house specialist, 2-room, $515-$950; 3-room, $500, $530, $750. TAPLIN, 3023 ade.

WANTED—Carpenter repairing, all kinds odd jobs; work guaranteed; reasonable 1229-M.

PAINTING, tinting, carpentering, alteration work, jobbing. We complete the job.

BUILD the new way. Save high cost of lumber; cheaper and better. 1701 E. 4th st. Michigan 3 Miramonte. South 5558-W.

GUARANTEED cement work, concrete floors, foundations. PHONE 597226.

CHARLES FOULDEN, general painting contractor, estab. 1887; reasonable; guaranteed satisfaction. 201 E. 9th. Main 6041.

DIRT moved, all kinds of cement work contracted for. 64226. F. HARKER

LOOK for all kinds of cement work call on BROADWAY 1712 E. 4th st.

WANTED—To contract plastering. 1712 E. 42ND. Phone 4168-W.

BUILDING. We can save you money. Phone SOUTH 2456-W.

FOR BRICK WORK, chimneys and mantels, CEMENT work done by contract. Guarantee workmanship. PHONE 60225.

WANTED—Carpentering store alterations, repairing, guaranteed; reasonable 21661

WANTED—Carpentering, guaranteed; small work by day or contract. LINCOLN 4113

WANTED—Plastering and cement work, chimney work. SOUTH 1829.

CEMENT work for first-class job and reasonable price. PHONE WEST 2029.

PLUMBING contractor will do your work cheerfully given. Call 12684.

Manicuring, Chiropody, Facial and Scalp Treatments, Hair Dressing.

NATIONAL SCHOOL OF COSMETICIANS, affiliated with MARINELLO.
We teach all branches of beauty culture, also have expert department. Students may enter Tuesday, Thursday or Saturday 9 a.m. at half price. 702 S. HILL. Phone 10058.

BEAUTY special; will remove all lines, one lade for the price of one. Any reasonable. Mme. A. KRUEGER, 2018 W. 7th st. Westlake 5340.

SOMETHING new. Bouncilla facial preparation for tired lines and blackheads. MISS TAYLOR, 439 S. Broadway, Suite 411.

FLORENCE MANSFIELD, SCALP TREATMENT. 439 W. 3RD ST., ROOM 123.

MME. KELLY, vibrator massage, tired aching muscles relieved. 1008 Washington Bldg., Third and Spring. Sundays 1 p.m. to 5 p.m.

MISS HUDSON, scientific scalp treatments, face massage. MISS HUDSON, 1006 Washington Bldg., Third and Spring. Sundays 1 p.m. to 5 p.m.

MANICURING, 50c; 2 for $1. THIRD, Open until 7 p.m.

ELIZABETH'S facial scalp treatments, manicuring. 821 S. HILL. Phone 10058.

LILLIAN BURTON, Virginia Bldg., 6th and Hill, manicuring, facial, scalp treatments, marcel, shampooing, massage. 2nd floor.

MME. HIBBARD, chiropody and facial treatments, massage. 2nd floor. Virginia Bldg.

MAY SEDGWICK, shampooing and scalp treatments. 215 Mason Opera House Bldg.

SENORITA MENDEZ, facial and scalp. 32114 W. FOURTH ST.

Roofing—New and Old.

OLD ROOFS our specialty, repaired, painted and coated with hot asphaltum; backed by over 27 years' experience. Phone 10-14 SANTA FE AVE.

BRICK AND TILE WANTED. SPENCER VERMONT 4700. WORKMANLIKE MANNER.

LICENSED PLUMBER—If you want to save money, see me about your plumbing. Reconstruction Specialist. 1905 W. 6TH.

CONTRACTS wanted for sewers and house connections; excavations. A. RAMSAY. 2199 S. Olive st.

"KOZY HOME" built to order. See our model. GARDEN FURNITURE CO., 1731 Venice.

WANTED—Bungalow to build to contract very reasonable. Call INGLEWOOD 131-R. NADLER Box 252.

WILL contract labor only on concrete and carpenter work; clean job on concrete and floors. PLATS, 507 Grosse Bldg. city.

A. I. RICHARDS, contractor, 604 S. Ardmore ave., will build fireplace, plastered house complete for $60. 587010.

We do all kinds of concrete work. Phone South 3071-W. Boyle 4770. SMITH & REYNOLDS.

SMALL house specialist, 2-room, $515-$950; 3-room, $500, $530, $750. TAPLIN, 3023 ade.

WANTED—Carpenter repairing, all kinds odd jobs; work guaranteed; reasonable 1229-M.

PAINTING, tinting, carpentering, alteration work, jobbing. We complete the job.

BUILD the new way. Save high cost of lumber; cheaper and better. 1701 E. 4th st. Michigan 3 Miramonte. South 5558-W.

GUARANTEED cement work, concrete floors, foundations. PHONE 597226.

CHARLES FOULDEN, general painting contractor, estab. 1887; reasonable; guaranteed satisfaction. 201 E. 9th. Main 6041.

DIRT moved, all kinds of cement work contracted for. 64226. F. HARKER

LOOK for all kinds of cement work call on BROADWAY 1712 E. 4th st.

WANTED—To contract plastering. 1712 E. 42ND. Phone 4168-W.

BUILDING. We can save you money. Phone SOUTH 2456-W.

FOR BRICK WORK, chimneys and mantels, CEMENT work done by contract. Guarantee workmanship. PHONE 60225.

WANTED—Carpentering store alterations, repairing, guaranteed; reasonable 21661

WANTED—Carpentering, guaranteed; small work by day or contract. LINCOLN 4113

WANTED—Plastering and cement work, chimney work. SOUTH 1829.

CEMENT work for first-class job and reasonable price. PHONE WEST 2029.

PLUMBING contractor will do your work cheerfully given. Call 12684.

Manicuring, Chiropody, Facial and Scalp Treatments, Hair Dressing.

NATIONAL SCHOOL OF COSMETICIANS, affiliated with MARINELLO.
We teach all branches of beauty culture, also have expert department. Students may enter Tuesday, Thursday or Saturday 9 a.m. at half price. 702 S. HILL. Phone 10058.

BEAUTY special; will remove all lines, one lade for the price of one. Any reasonable. Mme. A. KRUEGER, 2018 W. 7th st. Westlake 5340.

SOMETHING new. Bouncilla facial preparation for tired lines and blackheads. MISS TAYLOR, 439 S. Broadway, Suite 411.

FLORENCE MANSFIELD, SCALP TREATMENT. 439 W. 3RD ST., ROOM 123.

MME. KELLY, vibrator massage, tired aching muscles relieved. 1008 Washington Bldg., Third and Spring. Sundays 1 p.m. to 5 p.m.

MISS HUDSON, scientific scalp treatments, face massage. MISS HUDSON, 1006 Washington Bldg., Third and Spring. Sundays 1 p.m. to 5 p.m.

MANICURING, 50c; 2 for $1. THIRD, Open until 7 p.m.

ELIZABETH'S facial scalp treatments, manicuring. 821 S. HILL. Phone 10058.

LILLIAN BURTON, Virginia Bldg., 6th and Hill, manicuring, facial, scalp treatments, marcel, shampooing, massage. 2nd floor.

MME. HIBBARD, chiropody and facial treatments, massage. 2nd floor. Virginia Bldg.

MAY SEDGWICK, shampooing and scalp treatments. 215 Mason Opera House Bldg.

SENORITA MENDEZ, facial and scalp. 32114 W. FOURTH ST.

Roofing—New and Old.

OLD ROOFS our specialty, repaired, painted and coated with hot asphaltum; backed by over 27 years' experience. Phone 10-14 SANTA FE AVE.

BRICK AND TILE WANTED. SPENCER VERMONT 4700. WORKMANLIKE MANNER.

LICENSED PLUMBER—If you want to save money, see me about your plumbing. Reconstruction Specialist. 1905 W. 6TH.

CONTRACTS wanted for sewers and house connections; excavations. A. RAMSAY. 2199 S. Olive st.

"KOZY HOME" built to order. See our model. GARDEN FURNITURE CO., 1731 Venice.

WANTED—Bungalow to build to contract very reasonable. Call INGLEWOOD 131-R. NADLER Box 252.

WILL contract labor only on concrete and carpenter work; clean job on concrete and floors. PLATS, 507 Grosse Bldg. city.

A. I. RICHARDS, contractor, 604 S. Ardmore ave., will build fireplace, plastered house complete for $60. 587010.

We do all kinds of concrete work. Phone South 3071-W. Boyle 4770. SMITH & REYNOLDS.

SMALL house specialist, 2-room, $515-$950; 3-room, $500, $530, $750. TAPLIN, 3023 ade.

WANTED—Carpenter repairing, all kinds odd jobs; work guaranteed; reasonable 1229-M.

PAINTING, tinting, carpentering, alteration work, jobbing. We complete the job.

BUILD the new way. Save high cost of lumber; cheaper and better. 1701 E. 4th st. Michigan 3 Miramonte. South 5558-W.

GUARANTEED cement work, concrete floors, foundations. PHONE 597226.

CHARLES FOULDEN, general painting contractor, estab. 1887; reasonable; guaranteed satisfaction. 201 E. 9th. Main 6041.

DIRT moved, all kinds of cement work contracted for. 64226. F. HARKER

LOOK for all kinds of cement work call on BROADWAY 1712 E. 4th st.

WANTED—To contract plastering. 1712 E. 42ND. Phone 4168-W.

BUILDING. We can save you money. Phone SOUTH 2456-W.

FOR BRICK WORK, chimneys and mantels, CEMENT work

WANTED—Situations, Female.

Day Work and Laundresses.

WANTED—Laundress, 2-1, wants laundry to take home, silk shirts and ladies' handmade articles carefully done. 950 S. NORMANDIE. Ph. 75186. MRS. REES.

WANTED — Colored girl wants work half day, chambermaid or housework. PHONE 62784.

WANTED—Experienced colored laundress wishes work by the day. Phone SOUTH 6063-J.

WANTED—By reliable woman, 2 or 3 days of each week. 1145 E. 39TH.

WANTED—Woman wants work by the day. Call 29860.

WANTED—By competent girl, work from 8 a.m. to 5 p.m. Sunday work. Call 22447.

WANTED—By colored woman, day work. Call West 708.

WANTED—Work by mornings by colored lady. SOUTH 6063-J.

WANTED—By competent white housedresses and housecleaners. Ph. 12389, MAIN 1095.

WANTED—SITUATIONS.

Male and Female.

WANTED—In private family, position by experienced colored couple as chauffeur, mechanic and maid or cook; experienced, in or out of town. Address P, box 417, TIMES BRANCH.

WANTED—Man and wife wish work in private family. Wife good cook. Man garden work. Both reliable and steady. Or in boarding house. Address P, box 275, TIMES BRANCH.

WANTED—Man and wife want work, Man experienced chauffeur, 8 years. Wife experienced cook and housekeeper. Colored. Phone Main 2138. 502 CENTRAL AVE.

WANTED—Married couple, Spanish, desire permanent work; wife helper in house or ranch. THE WHITE HOUSE HOTEL, Connecticut at

WANTED—Experienced couple wish management of small hotel or rooming-house. Apt. and small wages. Or elsewhere. Ph. 64908.

WANTED—By middle-aged man, work of butler, want position. 90, 4442-J after 5:30.

WANTED—Good musicians open for engagements. BROADWAY 7166.

WANTED—By expert chauffeur and cook, white couple. PHONE 12639, MAIN 1095.

WANTED—By chef, cook and helper. Competent couple. PHONE 12639, MAIN 1095.

WANTED—TO RENT.

Rooms.

WANTED—Desirably furnished light housekeeping rooms in private home by employed couple. Can use garage in consideration. Reasonable rent. Address O, box 150, TIMES BRANCH.

WANTED—FURNISHED ROOM BY REFINED LADY, WALKING DISTANCE WASHINGTON AND FIFTH AVE. 3420 W. WASHINGTON.

WANTED—Couple wants room and kitchen privileges; permanent; will pay $25. Have linens and cooking utensils. Address P, box 592, TIMES BRANCH.

WANTED—By refined couple; Wilshire-Westlake district; board desired if same not available near by. Phone Main 4083.

WANTED—Room in private family, must be permanent. Address O, box 172, TIMES OFFICE.

WANTED—To rent by C.E. gentleman, furnished room near Jefferson and University. Phone WEST 7187.

WANTED—To rent 2 unfurnished rooms for light housekeeping for lady. Address box P, TIMES OFFICE, Glendale.

WANTED—To rent 3 adults, 3 or 4 rooms and garage, in northeast section of Los Angeles. PHONE 73082.

Rooms and Board.

WANTED—Room and board in refined home by lady employed. Kitchen privileges. Address O, box 150, TIMES OFFICE.

WANTED—Room and board for boy 13 years; would prefer place that would exchange work for part payment. Phone Boyle 102. Apt. 508, or address P, box 16, TIMES OFFICE.

WANTED—By couple, one large or two small nicely furnished rooms. Must be close in and in private adult family. Permanent if satisfactory. Address R, box 470, TIMES BRANCH.

WANTED—2 furnished rooms; board for 2 adults; references. West or E.W. desired. Address P, box 275, TIMES BRANCH.

WANTED—By employed girl, room and board in private family, close in; reasonable. Address O, box 168, TIMES OFFICE.

Houses.

WANTED—TO RENT.

BUNGALOWS.

Furnished and unfurnished in good districts. We have tenants waiting.

R. J. Hoskins.

R. C. MITCHELL CO.,
Sixth floor L. A. Trust and Sav. Bank Bldg.
60811. Spring at Sixth. 60817.

WANTED—TO RENT
AND
RENT YOUR
HOUSE
FLATS &
BUNGALOWS
FURNISHED OR UNFURNISHED.
WE GIVE AUTOMOBILE SERVICE.
CALL MISS MARTIN, RENTAL DEPT.
F. D. KERN CO.
587644. 531 S. WESTERN. 587923

WANTED—To Rent
Anywhere, Any Size, Any Price.
Furnished and Unfurnished
Flats, Houses, Bungalows, Apartments.
Quick service. Tenants Waiting.
FRANK S. BLACK,
800 Union Oil Bldg., 7th and Spring. 64122

WANTED—We want your listings for sale or rental; have connections in East for purchasers.

BURTON BROS. & HAYDEN,
REALTORS
515 S. Hill near 6th.
Phone 589576.

WANTED—To rent—Furnished house, six or eight rooms, modern, with yard, for chickens and cow on outskirts of city. Might buy if price is right. Will pay from $75 to $125 rent. Address O, box 170, TIMES OFFICE.

WANTED—TO RENT—Furnished flats all size any price. Call Mrs. Anderson, 56382 or Wil. 2664.

KELLS & GRANT,
WILSHIRE BLVD. AT WESTERN AVE.

WANTED—Unfurnished modern bungalow, 3 or 4 rooms, sleeping porch, by responsible party 6 months rent in advance if price is right. Purchaser. PHONE 12669.

WANTED—To rent furnished 5 or 6-room bungalow with garage, west side. Convenient to car line to L. A. High School preferred.

WANTED—8 to 12-room residence, close in, prefer west or southwest. Consider boring if satisfactory. Address P, box 374, TIMES BRANCH.

WANTED—To rent, permanent, 2 or 3-room cottage or small house. Address P, box 231, TIMES BRANCH.

WANTED—To rent on or before Feb. 1, unfurnished 5-room bungalow in Arlington Heights district. Call 2-Pico 1118.

WANTED—Small furnished bungalow, by couple, west or southwest. Permanent. Rent $45. 1488 W. WASHINGTON.

WANTED—To rent 3 to 5 rooms, furnished or unfurnished in Hollywood by May 375. MR. EVANS. Holly 4220.

WANTED—To rent 10 to 15-room house, suitable for nonsectarian home. Address L, box 139, TIMES OFFICE.

WANTED—Furnished or unfurnished house. Will consider 5 to 8 rooms. Ph. WEST 1624.

WANTED—Bungalow, furnished, any good locality. PHONE 14818.

Flats and Apartments.

WANTED—To rent, new completely furnished flat or apt. having 2 large beds, bath and phone, within easy reach of Manual Arts school. Phone Holmes 57797.

WANTED—By 2 adults, furnished apt. or flat on first side, not over $60. Call mornings 29241.

WANTED—Sunny small apartment or flat, good district, two adults, about $100. Address P, box 380, TIMES BRANCH.

WANTED—By 2 adults, 3 or 4 rooms, furnished in Hollywood. Will pay $75. MR. EVANS. Holly 4220.

Stores, Offices, Business Property.

WANTED—Front space, 7 to 15 wide, 10 to 20 deep, suitable for first-class dough nut outfit. Part or whole of store. At downtown location only. Phone 72503.

TO LET—ROOMS.

Furnished, Unfurn. Hskpg. Board.

Furnished.

TO LET—Large sunny room and sleeping porch, suitable for 2. 3024 W. 12TH ST., near Alvarado or Phone 58392.

TO LET—Large single room, garage if desired. Gentleman only. 1622 FIFTH AVE. Phone West 2335.

TO LET—Large front sleeping room, ... Jewish gentlemen. 181 E. WASHINGTON.

TO LET—Furnished room, suitable for gentleman or lady, with child. Will care for child. 616 CALIFYS AVE.

TO LET—Large, well furnished front room, private family, garage if desired. 836 S. BETLARK AVE.

TO LET—Large kitchen privileges or without; newly furnished; hot water. 1330 CALBOLL.

TO LET—Fine large room, excellent bed, connecting bath, two gentlemen preferred. 2418½ GRAND AVE. 63.

TO LET—Large furnished room and garage. Phone 10226 or call on th. 28 SOUTH RAMPART.

TO LET—Beautiful room in private home, connecting bath, continuous hot water, garage. 2021 ELLENDALE PL. 21066.

TO LET—2 large corner rooms, adjoining bath, newly furnished, double. Gentlemen preferred. Gar. car. 2007 Monte Vista.

TO LET—sunny front room opposite West lake Park. Gentleman preferred. 2409 WEST 7TH.

TO LET—Furnished rooms. Man and wife preferred. All modern improvements. 250 E. Glenoaks, Glendale.

TO LET—Furnished room for couple, housekeeping privileges. $106. 1566 WESTERN AVE. Jewish family.

TO LET—Small sleeping room to elderly lady employed. Kitchen privileges $22 month. 2615 WEST 7TH ST.

TO LET—Large front room, suitable for one or two gentlemen. 420 W. 20TH ST. South. 10049.

TO LET—Clean bedroom, nice bath, private home, $16 month. Gentlemen. Phone 61494.

TO LET—Furnished room in private family. Westlake district. PHONE 51262.

TO LET—Furnished room, cooking privileges 1546 W. 5TH ST. 6th car. Lucas.

TO LET—1 room, for gentleman, $20. Call 827679. References.

TO LET—Newly furnished room to people employed. 1029 GRAND VIEW.

TO LET—Nicely furnished room with board for 2 adults; also room with sleeping porch, private family, furnace heat. West Adams district, 1 block from car line. Garage, 2238 WEST 25TH ST.

TO LET—Furnished rooms, private residence, Westlake district. Nice quiet home, ½ block from car line, close in; breakfast and dinner. Garage. 1220 ARAPAHOE.

TO LET—Desiring to few guests in private home of nurse, specializing in diet. Wonderful location, 2 blocks of Hollywood car. 1744 La Brea Ave.

TO LET—WOULD LIKE TO GIVE THE BEST OF CARE TO INVALID FROM CARROLL'S CONVALESCENT HOME. 3619 E. VERMONT. PHONE WEST 4473.

TO LET—HELVEDERE SANATORIUM, 817 N. Hollenbeck st. Boyle 622, for tubercular patients; $10 up, according to requirements. Special attention to food.

TO LET—Room and board, private family, exclusive Wilshire district. Front room, furnace. Call 35166.

TO LET—To gentleman, room, serve breakfast and evening dinner, close to Moneta car. Phone 61-J.

TO LET—Board and room, refined private family. Large, well furnished room; Protestant couple. 2424 W. 23RD. West 2105.

TO LET—Large well-furnished room, fireplace, with board if desired, in modern home, for two adults. 22581.

TO LET—Board $8 per week. Home cooking. MELROSE DINING-ROOM, 120 South Grand.

TO LET—Pleasant room. Gentleman preferred. 3054 SPECIAL AVENUE. Phone 52904 or call 1014 S. UNION AVE., after 1:30.

TO LET—In Hollywood, 6126 FRANKLIN AVE. Sunny comfortably furnished bedroom with adjoining bath and phone. Business man only need apply.

TO LET—2 beautifully furnished sunny rooms suitable for 2 or 3 gentlemen; private bath. Holly 2901. 5673 IVE LONG PKWY. AVE.

TO LET—Comfortably furnished rooms beautifully situated, close in. Home. Hot, cold water; home comforts; reasonable. 1735 WILCOX. Holly 2979.

TO LET—Newly furnished room with housekeeping privileges; for couple; $65 month; no children. MRS. NORTON, 6506 Hollywood, blvd.

TO LET—Beautiful front, southeast corner bedroom, 3 windows and French door to balcony. Home comforts. Furnace heat, breakfast if desired. For gentleman, 71651.

TO LET—2407 ROMEO ST., near Vermont and West Adams. Beautiful large sunny front room, suitable for two, every convenience, furnace heat, free phone.

TO LET—Large sunny front bedroom in beautiful home in exclusive residential district. Garage and kitchen privileges. PHONE 27156.

TO LET—Sunny room with sleeping porch attached; next to bath, two beds, gentlemen preferred. Call between 5 and 7 p.m., 916 BEACON AVE.

TO LET—Nicely furnished room in pleasant home, to gentleman or business lady. Garage if desired. 1054 E. 42ND PL. Phone 30-J.

TO LET—Large front room and large kitchen, hot water, bath, gas, electricity and phone privileges; $20 per month. 1074 E. 42ND PL.

TO LET—Large sunny room, kitchenette privilege, for gentleman. Take University car to 27th, turn W. 27TH ST.

TO LET—Newly furnished 2-room apt., porch, electricity, running water. 1230 E. 42ND PL.

TO LET—Nice sunny housekeeping rooms, $7 to $10 week, including gas. 908 W. 18TH.

TO LET—2 furnished modern housekeeping rooms, bath, Boyle 3328. 935 VALVERDE.

TO LET—Housekeeping rooms, 1 or 2 adults. 1136 S. HOPE.

TO LET—Light housekeeping rooms, 1421 WESTMORELAND AVE. 53228.

TO LET—Light housekeeping room; large, sunny; $18 month. 4150 STEPHENSON.

TO LET—Attractive sunny room, kitchen privileges, reasonable. 2022 S. FIGUEROA.

Rooms and Board.

TO LET—Nicely furnished room with board for 2 adults; also room with sleeping porch, private family, furnace heat. West Adams district, 1 block from car line. Garage, 2238 WEST 25TH ST.

TO LET—Furnished rooms, private residence, Westlake district. Nice quiet home, ½ block from car line, close in; breakfast and dinner. Garage. 1220 ARAPAHOE.

TO LET—Desiring to few guests in private home of nurse, specializing in diet. Wonderful location, 2 blocks of Hollywood car. 1744 La Brea Ave.

TO LET—WOULD LIKE TO GIVE THE BEST OF CARE TO INVALID FROM CARROLL'S CONVALESCENT HOME. 3619 E. VERMONT. PHONE WEST 4473.

TO LET—HELVEDERE SANATORIUM, 817 N. Hollenbeck st. Boyle 622, for tubercular patients; $10 up, according to requirements. Special attention to food.

TO LET—Room and board, private family, exclusive Wilshire district. Front room, furnace. Call 35166.

TO LET—To gentleman, room, serve breakfast and evening dinner, close to Moneta car. Phone 61-J.

TO LET—Board and room, refined private family. Large, well furnished room; Protestant couple. 2424 W. 23RD. West 2105.

TO LET—Large well-furnished room, fireplace, with board if desired, in modern home, for two adults. 22581.

TO LET—Board $8 per week. Home cooking. MELROSE DINING-ROOM, 120 South Grand.

TO LET—Pleasant room. Gentleman preferred. 3054 SPECIAL AVENUE. Phone 52904 or call 1014 S. UNION AVE., after 1:30.

TO LET—In Hollywood, 6126 FRANKLIN AVE. Sunny comfortably furnished bedroom with adjoining bath and phone. Business man only need apply.

TO LET—2 beautifully furnished sunny rooms suitable for 2 or 3 gentlemen; private bath. Holly 2901. 5673 IVE LONG PKWY. AVE.

TO LET—Comfortably furnished rooms beautifully situated, close in. Home. Hot, cold water; home comforts; reasonable. 1735 WILCOX. Holly 2979.

TO LET—Newly furnished room with housekeeping privileges; for couple; $65 month; no children. MRS. NORTON, 6506 Hollywood, blvd.

TO LET—Beautiful front, southeast corner bedroom, 3 windows and French door to balcony. Home comforts. Furnace heat, breakfast if desired. For gentleman, 71651.

TO LET—2407 ROMEO ST., near Vermont and West Adams. Beautiful large sunny front room, suitable for two, every convenience, furnace heat, free phone.

TO LET—Large sunny front bedroom in beautiful home in exclusive residential district. Garage and kitchen privileges. PHONE 27156.

TO LET—Sunny room with sleeping porch attached; next to bath, two beds, gentlemen preferred. Call between 5 and 7 p.m., 916 BEACON AVE.

TO LET—Nicely furnished room in pleasant home, to gentleman or business lady. Garage if desired. 1054 E. 42ND PL. Phone 30-J.

TO LET—Large front room and large kitchen, hot water, bath, gas, electricity and phone privileges; $20 per month. 1074 E. 42ND PL.

TO LET—Large sunny room, kitchenette privilege, for gentleman. Take University car to 27th, turn W. 27TH ST.

TO LET—Newly furnished 2-room apt., porch, electricity, running water. 1230 E. 42ND PL.

TO LET—Nice sunny housekeeping rooms, $7 to $10 week, including gas. 908 W. 18TH.

TO LET—2 furnished modern housekeeping rooms, bath, Boyle 3328. 935 VALVERDE.

TO LET—Housekeeping rooms, 1 or 2 adults. 1136 S. HOPE.

TO LET—Light housekeeping rooms, 1421 WESTMORELAND AVE. 53228.

TO LET—Light housekeeping room; large, sunny; $18 month. 4150 STEPHENSON.

TO LET—Attractive sunny room, kitchen privileges, reasonable. 2022 S. FIGUEROA.

Rooms and Board for Children.

TO LET—Want 2 children, school age, to room and board. Mother's care. LARZANZA 2444.

TO LET—Boys will have military training, education, home, board and laundry for the price of board, at KING'S MILITARY ACADEMY, 8220 Stanford Road. Gar. 1074.

TO LET—ROOMS.

Furnished, Unfurn. Hskpg. Board.

Hotels and Rooming Houses.

TO LET—

ROOMS—ROOMS—ROOMS.

STILLWELL HOTEL.

838 S. GRAND AVE.
TEN-STORY—FIREPROOF
JUST THE PLACE FOR AUTO PARTIES.
RATES REASONABLE.

HOTEL MELROSE.
GRAND AVE. BET. 1ST AND 2ND.
First-class family and tourist hotel. 150 rooms of refinement, with private and detached baths, steam heat. Elevator, private phones. Pool and billiard rooms, dining-room in connection; also cafe; phone for rates.
H. T. BARNETT, M. W. PLAM, Proprietors.

TO LET—New furnished hotel, hot and cold running water in every room, shower and tub bath; free phones; good service. Rates $1 per day. HOTEL TRUFEO, 312 Sunset Blvd., between Old Plaza Church and N. Broadway tunnel. 63762.

TO LET—Garland Hall, 526 Gar'and ave., best American plan hotel in Southern California; excellent table, beautiful grounds; walking distance center of town. Main 8784.

TO LET—HOTEL DICKINSON.
ON 6TH ST. BET. 5TH AND 6TH.
CLEAN, LIGHT, AIRY ROOMS.
REASONABLE RATES.

TO LET—HOTEL BERT-BAK.
Six sunny, newly furnished outside rooms. Rates $45 up. Board $50 a month per person. 956 23RD ST. West 6062.

TO LET—FLATS—Furnished.

TO LET—BUNGALOWS—FLATS.
APARTMENTS.
ANYWHERE—ANY SIZE—ANY PRICE.
City—Suburbs—Beaches.
If there is a home, apartment or flat available to meet your requirements we have it or will build it. Ring us up.
COMBINED LIST OF 175 LEADING AGENTS
FREE—City maps, guide books and reliable information FREE.
STRANGERS AND NEW ARRIVALS GIVEN SPECIAL ATTENTION.
BARKER BROS., 724 SOUTH BROADWAY.
Members L. A. Realty Board.
Pico 1840. Main 8477. Automatic 10423.

TO LET—Hollywood, about 3 blocks southwest of High School, double bungalow, just finished, 4 rooms a side, colonial type. Everything the very latest for modern garage. 1 block sycamore ave. corner Lexington or Emelita; $75 each. YOUNG (owner,) 64091, residence 72511.

TO LET—Unfurnished flat, half block from new Ambassador Hotel 5-room flat, separate bedrooms, hardwood floors throughout. Ivory finished woodwork, automatic hot water heater, shower, garage. See it at 826 S. Normandie and call owner, Jas. LANE, 908 Van Nuys bldg. Main, 4946. Will give possession Jan. 15. Price $90 per month.

TO LET—Lower three-room flat near new hotel, $45 per month. Garage extra.
One four-room flat near 8th and Hoover, $75 per month. Garage extra.
One 5-room upper flat, southern exposure, close to new hotel. $100 per month.
ERNEST A. BECKER, corner 7th and Vermont.

TO LET—

APARTMENTS.
FURNISHED AND UNFURNISHED.
We can save you time and worry. A complete list of every desirable rental property in Wilshire, West Adams and Hollywood. See Miss Miller today.
FRANK MELINE COMPANY.
WILSHIRE AT VERMONT. Wil. 1464

TO LET—Do you want a home, not just a place to stay? Then see this attractive 5-room furnished flat in Pico Heights district, 2 blocks from car line. Open for inspection after 1st. room. 2940 WEST 15TH ST. Phone 790403.

TO LET—Nicely furnished 4-rm. apt. flat. Oriental rugs, mahogany overstuffed furniture, piano, billiard room, etc. $100 on lease. 1501 S. Andrews Place. Phone service 1500 W. 9TH. 558307 or 538342.

TO LET—Sunny 3-room nicely furnished flat; private bath. $45 a month. Adults. 4322 HOOPER AVE., COR. VERNON AND HOOPER AVE.

TO LET—2 flats, 5 and 6 rooms, built in features, fine furniture, nice rugs, piano and Victrola, very clean. Rent $75 and $85. SOUTH 3969.

TO LET—1-room furnished lower flat, all modern improvements. 2 disappearing beds, adults only. Rent $65. 1425 MOHAWK ST. Hollywood or Edendale car.

TO LET—Light bath flat, 3 sunny rooms, completely furnished, half block from new Ambassador Hotel. $50 S. NORMANDIE.

TO LET—Completely furnished flat, four large rooms and bath. Garage. $85 month preferred. Hot water. 2481 WEST 11TH ST.

TO LET—Nicely furnished room suitable for two, lots of sunshine, convenient to water. 850 S. WESTLAKE AVE.

TO LET—Large airy room to 2 refined gentlemen; 4 rooms, every convenience; married couple employed. WILSHIRE 5760.

TO LET—Lovely sunny rooms, also sleeping porch. Newly furnished home, close in. 1266 W. 6TH ST. After Tuesday.

TO LET—Nicely furnished room, twin beds, for 2 gentlemen; breakfast served; best references. West or E.W. desired. Address P, box 275, TIMES BRANCH.

TO LET—Large sunny furnished room to gentleman; references; $25. 1147 W. 20TH ST. Phone 23936

TO LET—Nice room, private bath, garage, cloaket room, private entrance, reasonable. 1749 GARFIELD PLACE.

TO LET—Front bedroom to quiet home near South Park; gentle preferred. Phone no. 5544-W. 503 E. 49TH ST.

TO LET—Close in, sunny room, adult. 223 HILL ST.

TO LET—Room, private family, with or without board. 5164 FIFTH AVE.

TO LET—Comfortable warm rooms, walking distance. 1 Washington car. WIL. 1077.

TO LET—Front room for 1 or 2 gentlemen. 649 W. 35TH. 29948.

TO LET—Front room, 433 S. PARK VIEW, just off West Park, car West 7th st.

TO LET—Room in a private home. Garage space. 1422 E. FLOWER.

TO LET—Furnished room, men only. 1317 INGRAHAM ST. 357124.

TO LET—Room in lovely private home for business man. 1027 BIXEL.

TO LET—Furnished room for gentleman. Private bath. Call 2303 S. GRAND AVE.

TO LET—Pleasant room. Gentleman preferred. 3054 SPECIAL AVENUE. Phone 52904 or call 1014 S. UNION AVE., after 1:30.

TO LET—Furnished rooms, $2 per week; meals, 18 SANTA BARBARA, Long Beach.

TO LET—In Hollywood, 6126 FRANKLIN AVE. Sunny comfortably furnished bedroom with adjoining bath and phone. Business man only need apply.

TO LET—Room and board. Nice rooms, good meals. Reasonable. 530 E. JEFFERSON. Phone South 729.

TO LET—Large corner room in beautiful Westlake home, good table, furnace, heat, 2000 BRANSON. 857075.

TO LET—Desirable front room, suitable for 2 people, with board if desired. 1006 W. 11TH ST.

TO LET—Elegantly furnished room, with or without board, in private family. 3340 S. FIGUEROA.

TO LET—2 large, nicely furnished rooms for gentlemen; Jewish preferred. 4918 W. 5TH AVE. Vermont 51332. With or without board.

TO LET—Room and board with congenial Jewish family, lovely Westlake home. 1002 S. BRASON. 81192.

TO LET—Room and board. 1911 SUNSET BOULEVARD.

TO LET—Room and board in west side home. Prefer business girls. 73048.

TO LET—Room and board for gentleman. 1111 SUNSET BLVD.

Rooms and Board for Children.

TO LET—Want 2 children, school age, to room and board. Mother's care. LARZANZA 2444.

TO LET—Boys will have military training, education, home, board and laundry for the price of board, at KING'S MILITARY ACADEMY, 8220 Stanford Road. Gar. 1074.

TO LET—APTS.—Furnished.

TO LET—Management knows every Los Angeles vacancy; why worry? Comes early. Strangers Accorded special attention.
APARTMENT ACCOMMODATION BUREAU.
Room 1, Union Bldg., Sixth and Spring.

TO LET—APARTMENTS, FLATS AND BUNGALOWS. To let, $40 and up. LOS ANGELES RENTAL BUREAU, 348 W 2nd st. Just off Broadway.

TO LET—$50. Choice front single sunny apartment; roomy modern sleeping porch if desired. Angeleno Heights car to Calumet. 1342 CALUMET. Phone Main 7091

TO LET—In Westlake district, finely furnished apartments, all modern conveniences. Rent from $125 to $225 per month. PHONE 52167.

TO LET—2 apartments, 2 single, 1 double. Light, heat, water, telephone, garage, maid service. Children welcome. $65, $75, $110. 2008 S. FIGUEROA.

TO LET—Furnished apt., 2 or 3 adults, water and light paid; garage. Call 1013 W. 24TH ST. Take Hoover-Manchester car.

TO LET—MONTCLAIRE APARTMENTS, 2307 Ocean View. One single apt., sublease. Phone WEST 5814.

TO LET—2-room apartments for housekeeping, adults only. 1715 TOBERMAN ST. Take west Washington car.

TO LET—Large, light, double apts., hot water, phone, piano, $55. 1043 W. 24TH ST.

TO LET—3 large elegant rooms, sleeping porch, kitchenette, bath. 1918 ½ WESTERN AVE.

TO LET—1 single apt. IRIS APTS., 1220 S. Olive.

TO LET—Corner double apt. Adults. One block Westlake Park. 733 S. CORONADO.

TO LET—Furnished flats, 3 sleeping rooms, bath, gas range, piano, garage, side porch; lawns cared for. Adults, $165. 1404 S. VERMONT AVE.

TO LET—Furnished bungalow, six rooms, sleeping porch, garage, two blocks from car line. 400 N. GRANADA, Alhambra.

TO LET—Magnificently furnished Hollywood mansion, 14 rooms, 4 baths, large park. $800 monthly. 57607.

TO LET—Elegant rental list in Hollywood, $100 to $350 a month. EDWARD SHEA-MAN, 6506 Hollywood Blvd. Holly 488.

TO LET—Will lease my beautiful 6-room bungalow, furnished complete, also large garage. 1401 WEST 41ST. DRIVE.

TO LET—Don't look any further if you want to rent bungalow, flat or apartment. See MR. LYNN, 305 S. Hill.

TO LET—Furnished 5-room house, in exchange for owner's room and meals. 2912 Compton ave. WILLIAM TOMB.

TO LET—Completely furnished 6-room bungalow, fine condition, close-in. No children. Reference. Immediate possession. WINFIELD ST. 52914.

TO LET—Just completed, duplex house, 7 rooms each side, bedrooms upstairs, rent reasonable. Wilshire district, 419 WESTMINSTER.

TO LET—Wilshire district, beautiful new upper sunny flat; real mahogany shower bath, garage. 2535 FRANCIS AVE. 558092.

TO LET — Wilshire district, beautiful upper south flat, 4 rooms, sleeping porch, garage. 4605 HELIOTROPE DRIVE. Rent $70.

TO LET — Front room and large kitchen, above Hollywood blvd. $90. 5533 HOLLYWOOD BLVD. Hear 4220.

TO LET—New unfurnished flat, 6 rooms, 3 bedrooms. Apply immediately. 2019 CANYON DR.

TO LET—Unfurn. 4-room sunny upper flat. Adults. $50. Garage. 1 block. 1127 SHERMAN WAY.

TO LET—New Wilshire flat, upper, 6 rooms, 2 baths. 411 SOUTH BERENDO.

TO LET—Four-room flat, 776 E. PICO. $35; furniture $425. 67601.

TO LET—5-room flat, in Hollywood, $55. This is a bargain. 577749.

TO LET—4-room flat, $30, at 128 W. Ave. 59, or call TEMPLE, Main 5567.

Moving, Transfer, Storage.

TO LET—Why pay war prices? Large truck, 2 men, $2.50 per hour. 71314.

TO LET—APTS.—Furnished.

TO LET—APARTMENTS—HOUSES—FLATS.
We have just what you want in an apartment—house—flat or can get it for you in short time. Our cars are at your service and we guarantee to locate you satisfactorily. We make a nominal charge of $5 for this service. If you don't find more than you want, 307 San Fernando Bldg., 4th and Main sts. 2 to 5 p.m. or 7:30 to 9 p.m. Open Sundays. THOMAS REALTY CO.

TO LET—

APARTMENTS.
All locations. All prices.
NO DELAY.
We locate you or no charge.
AUTO SERVICE FREE.
S. AND S. REALTY SERVICE
518 W. 6th st., near Grand. Ph. 66479

TO LET—A delightfully newly furnished sunny 3-room apt., lights, dinnerware, kitchen and bath, dressing room and screen porch. Between 2 car lines and 10 minutes from downtown. $55 per mo. Phone 61-334. 126 E. BAILEY ST., near East First

TO LET—SURLEASE, 6 MONTHS. BEAUTIFUL DOUBLE APARTMENT, NICELY FURNISHED. $225 MONTH. PHONE WIL. 2042 FOR APPOINTMENT TO CALL. LOCATION BONNIE BRAE, NEAR 7TH.

TO LET—3-room furnished apt., southeast exposure. Has 7 large windows. Special price to adults. 6 months' lease. 1336 CALUMET AVE. Angeleno Heights car.

TO LET—Furnished half of new double bungalow, living room, dining room, dressing room, bedroom, kitchen and one disappearing bed; adults only. References required. Price $150 per month; term of lease. Take Western sts. car to Lemp-Simpsons ave. Phone Owner, FAIR OAKS 4137.

TO LET—Free Rental Information.
Anywhere. Any size. Any Price.
If you want it we have it.
Furnished and Unfurnished
Houses, Bungalows, Flats, Apartments.
Reasonable, Reliable Service.
FRANK S. BLACK COMPANY,
909 Union Oil Bldg., 7th and Spring. 64122

TO LET—Most modern bungalow in attractive court, partly furnished for couple only. 1649 W. JEFFERSON ST.

TO LET—Furnished modern bungalow, 5 rooms and sleeping porch, 6 months' lease. $85. PHONE 51001

TO LET—Houses, furnished and unfurnished. See MAX ROBERTSON, 1936 West Adams. West 1408.

TO LET—Most modern selected. Go to Arlen, Catalina, warmest spot in Pacific, nice 4-room cottage, 2 beds, 2 baths, shower, floor furnace, 2 block golf, 2 toilets, fine water, fishing, hunting, scenery. Have good linen, dishes and cooking utensils. New and clean. Phone or address Arlen, $55 mo. including water, E. L. and garbage extensive.

W. F. MONSER.
262 S. Van Ness ave. 568123.

TO LET—

RENTAL SPECIALISTS.

We have a large number of furnished and unfurnished houses, bungalows, flats, specially attractive homes not regularly offered for rent.
CALL JOHN BUSH.
R. M. GALE CO. 505 S. SPRING

FURNISHED AND UNFURNISHED
HOUSES—FLATS—BUNGALOWS
IN
WILSHIRE, HOLLYWOOD AND WEST ADAMS DISTRICT.
RENTAL DEPARTMENT
KELLS & GRANT,
REALTORS.
WILSHIRE BLVD. AT WESTERN AVE. WIL. 2864

TO LET—

FURNISHED BUNGALOW.

Fine location, 551 Larchmont Blvd. Sixth st. car line. Will rent for 1 year. $60.
Inquire at the house or see
C. H. STILLWELL, STILLWELL HOTEL. Phone 60247.

TO LET—

RENTAL SPECIALISTS.

We have a large number of furnished and unfurnished houses, bungalows, flats, specially attractive homes not regularly offered for rent.
CALL JOHN BUSH.
R. M. GALE CO. 505 S. SPRING

TO LET—HOUSES—Furnished.

TO LET—

FREE RENTAL INFORMATION.

Save yourself time, worry and expense. See us in the morning and be Settled in your new home by night.

HOUSES, BUNGALOWS,
FLATS, APARTMENTS,
Furnished and Unfurnished.
In Wilshire, Westlake, Hollywood, Southwest.

QUICK, EFFICIENT, RELIABLE SERVICE GIVEN TOURISTS AND STRANGERS.

Houses, bungalows, flats for sale.
In Wilshire, Hollywood Southwest.
All sizes, all prices.

HARRY GROSSMAN.

Los Angeles' Leading Rental Office.
Member Los Angeles Realty Board.
203-4-5 HAAS BLDG.
Seventh and Broadway.
Phones: 64374. Main 1365. 62471.

TO LET—HOLLYWOOD HOMES.
$450—Eng. colonial, 11 rooms, 4 baths, servants' quarters, elegantly furnished.
$350—7 rooms, lavatory, servants' room, garage. Splendid location, plenty heat. Furnished.
$250—Reduced from $300, 6 rooms, best location. Wonderfully furnished; sac. See this.
$225-$200—Exclusive court, 4 and 5 rooms, arranged. Servants supplied.
$150—4 rooms, nicely furnished. Good location, single garage. Possession one week.
AND MANY OTHER HOMES AND APARTMENTS.
LABTER REALTY CO.,
6730 Sunset, near Highland. Holly 2590.
"Our pretty office with the pink roof."

TO LET—$ W. 6 ROOMS, 2 BATHS, L. Newly furnished, fine rug, everything the best. Southwest. $90 month or $82.50, 3 mos. advance. WRY 8077 BUY at $1750 and inspected. See owner, 439 CITIZENS NATIONAL BANK BLDG.

TO LET—APARTMENTS, FLATS AND BUNGALOWS. To let, $40 and up. LOS ANGELES RENTAL BUREAU, 348 California Bldg. 2nd and Broadway.

TO LET—Beautifully furnished fire-Room flat, telephone included. 8 months to 2 years. $150. MRS. NORTON, 6506 Hollywood Blvd.

TO LET—6-room furnished house, garage. No objection to children. $100 per month or will trade 3 months to year. $85. 2020 OXY. LEY ST., church at Pasadena ave.

TO LET—Westlake district, whole lower floor of cor residence, nicely furnished; separate entrances. Adults. 1054 S. BURLINGTON AVE.

TO LET—Fine home, furnace, fireplace, sun parlor, sleeping porch, garage, beautiful view, best rental value in city. 210 N. ARDEN.

TO LET—My beautiful home of 9 rooms, ideally located, 1721 S. HARVARD. Completely furnished, 4 bedrooms, garage and furnace. $175 on lease.

TO LET—A home of 10 rooms, furnished, 2 baths, 2 toilets, 2 lavatories, 2 showers, 2 garages, 2 maid's rooms, 2 sleeping porches, 2 gas ranges, 2 electric ranges, 2 refrigerators, 2 vacuum cleaners, 2 washing machines, 2 ironing machines, 2 sets dishes and cooking utensils. Rent $250 per month. Lease if desired. Apply 1342 CALUMET. Phone Main 7091

TO LET—In Westlake district, finely furnished apartments, all modern conveniences. Rent from $125 to $225 per month. PHONE 52167.

TO LET—2 apartments, 2 single, 1 double. Light, heat, water, telephone, garage, maid service. Children welcome. $65, $75, $110. 2008 S. FIGUEROA.

TO LET—Furnished apt., 2 or 3 adults, water and light paid; garage. Call 1013 W. 24TH ST. Take Hoover-Manchester car.

TO LET—MONTCLAIRE APARTMENTS, 2307 Ocean View. One single apt., sublease. Phone WEST 5814.

TO LET—2-room apartments for housekeeping, adults only. 1715 TOBERMAN ST. Take west Washington car.

TO LET—Large, light, double apts., hot water, phone, piano, $55. 1043 W. 24TH ST.

TO LET—3 large elegant rooms, sleeping porch, kitchenette, bath. 1918 ½ WESTERN AVE.

TO LET—1 single apt. IRIS APTS., 1220 S. Olive.

TO LET—Corner double apt. Adults. One block Westlake Park. 733 S. CORONADO.

TO LET—Furnished flats, 3 sleeping rooms, bath, gas range, piano, garage, side porch; lawns cared for. Adults, $165. 1404 S. VERMONT AVE.

TO LET—Furnished bungalow, six rooms, sleeping porch, garage, two blocks from car line. 400 N. GRANADA, Alhambra.

TO LET—Magnificently furnished Hollywood mansion, 14 rooms, 4 baths, large park. $800 monthly. 57607.

TO LET—Elegant rental list in Hollywood, $100 to $350 a month. EDWARD SHEA-MAN, 6506 Hollywood Blvd. Holly 488.

TO LET—Will lease my beautiful 6-room bungalow, furnished complete, also large garage. 1401 WEST 41ST. DRIVE.

TO LET—Don't look any further if you want to rent bungalow, flat or apartment. See MR. LYNN, 305 S. Hill.

TO LET—Furnished 5-room house, in exchange for owner's room and meals. 2912 Compton ave. WILLIAM TOMB.

TO LET—Completely furnished 6-room bungalow, fine condition, close-in. No children. Reference. Immediate possession. WINFIELD ST. 52914.

TO LET—Just completed, duplex house, 7 rooms each side, bedrooms upstairs, rent reasonable. Wilshire district, 419 WESTMINSTER.

TO LET—Wilshire district, beautiful new upper sunny flat; real mahogany shower bath, garage. 2535 FRANCIS AVE. 558092.

TO LET — Wilshire district, beautiful upper south flat, 4 rooms, sleeping porch, garage. 4605 HELIOTROPE DRIVE. Rent $70.

TO LET — Front room and large kitchen, above Hollyw

Los Angeles Daily Times

AUTOMOBILES, Etc.—Miscins.

FOR SALE—

FAIR

TO BOTH.

We don't say we are giving you ten dollars to your one when you enter our store—but we do say you will get full value for every dollar you invest in our "Used Cars"

Misrepresentation is something this house will not stand for.

THINK OVER

THESE PRICES.

MARMON "34" CHUMMY.
$1750—FAVORABLE TERMS.
HUDSON SPEEDSTER "O."
$1995—FAVORABLE TERMS.
1920 ESSEX PHAETON.
$334 DOWN, $80.13 PER MO.
1920 MAXWELL ONLY
$322 DOWN, $50.70 PER MO.
HUDSON PHAETON "O."
$1895—FAVORABLE TERMS.
1920 ESSEX ROADSTER.
$334 DOWN, $80.10 PER MO.
1920 MAXWELL ROADSTER.
$398 DOWN, $50.70 PER MO.
HUDSON COUPE "O."
$2500—FAVORABLE TERMS.
1919 MAXWELL TOURING.
$275 DOWN, $41.70 PER MO.
DODGE TOURING.
$495—FAVORABLE TERMS.

Every car sold by us is entitled to ¼ hour free mechanical inspection at any time.

HAROLD L. ARNOLD,
1122 S. OLIVE ST.
921 W. SEVENTH ST.
Phone Broadway 678 or 60234.

SOME BARGAIN—

FORD TOURING, 1918. Owner says: "Get me cash, quick." $250 buys it.

MAXWELL ROADSTER, 1920, like new. Brand new paint, tire, bumper, etc. Driven about 5000 miles. $850.

DODGE TOURING, 1918, looks and runs fine, extra tire. $200 cash and balance of $383.10 in 9 payments.

STUDEBAKER 17-4; runs fine; excellent tires and 1 extra. A pick-up at $475. $165 cash, balance $25 per month.

RUPMOBILE, Model B, 1918 like new. Royal cord tires. A snap at $1075.

PAUL G. HOFFMAN CO.,
Studebaker Distributors,
6325 Hollywood Blvd.
578374.

NOTICE—

LADY! LADY!

DO YOU WANT THE SNAPPIEST, PRETTIEST LITTLE ROADSTER IN CALIFORNIA? WE HAVE IT. A SPECIALLY BUILT CAR, WITH SPECIAL PAINT AND TOP, WIND WINGS, MOTOMETER, SOFT PEDAL, PEDAL PADS, CORD TIRES AND EVERYTHING. THE MECHANICAL PART IS PERFECT. MAKE AN APPOINTMENT TO LOOK AT AND RIDE IN THIS REGULAR JEWEL.

J. G. GRIFFIN CO.,
TWELFTH AND MAIN STS.
PHONE BDWY. 490 OPEN SUNDAYS

AUCTION..... AUCTION .....AUCTION

As WE have AN OVERSTOCK of good USED AUTOMOBILES, WE will OFFER for SALE at AUCTION to the highest BIDDER, SOME HAVE been LEFT BY BROKERS and BANK and MUST be SOLD.

SAT., JAN. 15, 11 A.M.

ANYONE wishing to BUY a GOOD car BEFORE the AUCTION, MAY do so AT A BIG REDUCTION. THE FOLLOWING to be SOLD:

2 FORDS, 1 OAKLAND, 1 MAXWELL, 1 ESSEX, 1 WHITE, 1 OVERLAND, 1 CAD. truck, 1 CAD. speedster, 1 CAD. 7-pass.
1 SCRIPPS-BOOTH RD. A NUMBER OF Good second-hand tires of all SIZES and MAKES.
Terms ANNOUNCED day of SALE.

KING BROS., 1212 S. MAIN STREET.

FORD ROADSTER, 1915, with 1920 body. $150.
FORD TOURING, in good shape, has good tires. $180.
1919 FORD TOURING car; starter, demountable rims, overhauled from stem to stern. $375.
1917 FORD TOURING car in good shape. $250.
1919 FORD "TUDAN, new tires, never driven over 50 miles from shop. $750.
1919 FORD "KLAN, new tires, never driven over 50 miles from shop. $750.
POWER DRIVE Ford truck with stake body, $950.
FORD AGENCY, GLENDALE,
100 East Broadway. Glendale 482

AT SHERWOOD'S

EVERYONE KNOWS
I AM RELIABLE.

And that my guarantee is good. My cars are right—my prices are always the lowest.
1918 Buick, new paint, and plate-glass top; runs fine. $1050.

EARL A. SHERWOOD,
118 W. Pico.
Phone 64021.

1918 VELIE 3-PASSENGER CABRIOLET—If you want a closed car that is in beautiful shape throughout at a ridiculously low price, don't overlook this one. The car is all ready for any kind of a trip anywhere. Owner, on account of change in his operating sale, for this week only, of $1000.00 must move this one quickly. NO TRADES DURING THIS SALE. Terms can be arranged.
62434. LORD MOTOR CAR COMPANY. 62434
1000 SOUTH OLIVE STREET.
USED-CAR DEPARTMENT.

W. R. COOK.....USED CARS

Trade in your Old Car On
1920 CHEVROLET touring.
1920 CHEVROLET 4-pass. Sport.
1917 BUICK touring.
1917 BUICK tour. and roadster.
1917 DODGE touring.
Terms.
W. R. COOK, 1000 S. Broadway 1909

MOUNT WOOD MOON AGENCY—
2920 Hollywood Blvd. Holly 89. Am offering at a big reduction the following cars:
1919 Velie sedan.
1919 Maxwell touring, new guarantee.
1917 Maxwell sedan, new guarantee.
1918 Nash touring.
1918 Hudson touring.
All guaranteed as represented.

CHEVROLET FOR CHEAP BARGAINS.

1918 Buick touring with starter.....$1150
1919 Velie touring with starter.....$ 425
1919 Ford roadster with starter.....$ 425
1919 Ford coupelet.....$ 425
1920 COLUMBIA SIX
4-PASS. SPORT MODEL DE LUXE
Cost $4150. Kansas ave., near Jefferson and Vermont. Buy this classy car. Continental motor, special paint, special top, detail work, windguard, etc. If you see this car you will want it. Owner, no dealer. Phone WEST 5567.

FORDS We have about fifteen used cars, all bargain prices; look them over before you buy. We will surprise you. Terms.
HEINIE AUTO SALES
Authorized Ford Dealers.
1918 S. Main st.

FIFTY YOUNG LADIES, ATTENTION ??????
If you are looking for a BARGAIN in and a SLIGHTLY USED FORD CAR—SEE J. GUTHRIE.
Terms, Cash or terms.
PARK AUTOMOBILE CO.,
AUTHORIZED FORD DEALERS.
1500-42 S. Grand ave. Bdwy. 1500

COLE EIGHT, LATEST MODEL.....Cannot be distinguished from new. Five new cord tires, Jackson type wind deflectors, Buckeye trimmings. This is practically a new car. Driven only 1350. MR. HERTER, Tel. Colo-

FORDS, ALL MODELS; TERMS TO SUIT.
Ford tours.—Ford roadsters.
Ford trucks.—Ford trucks.
All Fords guaranteed 12 months.
SOUTH MAIN ST.

$100 DOWN—BAL. EASY.....FORDS
All newly overhauled and guaranteed 3 months.
All new bodies; new tops, fine rubber.
EVERGREEN GARAGE,
1811 S. MAIN ST. 1823 S. MAIN ST.

BARGAINS.
1918 STUDE. (NEW).....$2150
1918 DODGE SPEEDSTER.....$1250
1918 DODGE TOURING.....$ 950
1916 FIVE-PASS. COUPE.....$ 550
FOR SALE—LIGHT 30 Buick, coach, mahogany finish, good rubber, motor in good condition. Must sell at once. $250. 1251 TRENTON ST. Phone Broadway 1909.

FOR SALE—Ford touring, overhauled in Oldsmobile chassis and newly painted. J. W. LEAVITT & CO., 1116 S. Flower.

FOR SALE—Late model Fords, slightly used. Ford touring car, $295. Ford roadster, $275. 1135 S. MAIN ST.

FOR SALE—Overland touring car, 1924 2-passenger. Will sell cheap. 1116 S. FLOWER ST.

AUTOMOBILES, Etc.—Miscins.

NOTICE— —NOTICE

NO INTEREST.

NO BROKERAGE.

12 MONTHS TO PAY.

LOOK 'EM OVER.

1916 CHEVROLET 490 TOUR.....$350
1917 CHEVROLET 490 TOUR.....$425
1917 BUICK 45D TOURING.....$700
1920 CHEVROLET NO. 6 DELIVERY..$800
1915 HUDSON "640" SPEEDSTER....$500
1917 OVERLAND COUNTRY CLUB $350
1917 CHEVROLET 490 ROADSTER.....$495
1919 CHEVROLET 490 TOUR.....$650
1920 CHEVROLET 490 TOUR.....$675
1918 OAKLAND TOURING $550
1919 OAKLAND 34B TOUR $875
1918 HUPP R. TOURING $900

MANY OTHERS

CHEVROLET MOTOR COMPANY.

USED-CAR DEPARTMENT.

1057 S. OLIVE ST.

AUTOMOBILES and trucks in first-class condition in exchange for vacant city property. Will assume or pay difference if value justifies. L. M., 1118-20 OLIVE.
Phone 67810.

1920 MODEL Cole 6 coupe. Big bargain. Cheaper car in trade or terms. 917 S. HOOVER.

1920 BUICK 5-pass., easy terms.....$1495
1918 OAKLAND 5-pass. $950
1920 METZ 5-pass., easy terms.....$775
1917 FORD roadster, easy terms.....$275
MAYTORENA BROS., 1024 So. Olive.

THE PETERSON CORPORATION announces its removal to the 3-story and basement bldg. at 1047 S. Grand ave., formerly the Studebaker Bldg., 3 floors of used and repaired cars, "Quality Automobiles."

THE PETERSON GUARANTEE—
means service, satisfaction, safety. 1047 S. GRAND.

FOR SALE—Or Rent: Latest model Buick touring car or roadster. Terms to suit. See MR. DAVIS, 1920 W. Pico. Phone Main 9040

THE PETERSON GUARANTEE—
means service, satisfaction, safety. 1047 S. GRAND.

1918 FORD CHASSIS—$200.
PETERSON'S, 1047 S. Grand Ave.

$100 DOWN buys 1917 Scripps-Booth roadster. New paint, 917 S. HOOVER.

1917 OAKLAND 5-pass. $650
PETERSON'S, 1047 S. Grand Ave.

36 USED cars for sale cheap, $95 up. A year to pay. 1706 EAST FIRST ST.

1917 OVERLAND.
PETERSON'S, 1047 S. Grand Ave.

Touring Cars for Sale.

1920 VELIE TOURING CAR—
Has been driven but very little. Has cord tires, demountable rims and spare. Absolutely can't be told from a new car and is offered at a tremendous saving on the new car price account of the change in operating sale this week only. $1550 takes it. NO TRADES DURING THIS SALE. Terms can be arranged.
62431. LORD MOTOR CAR COMPANY. 62434
1000 SOUTH OLIVE STREET.
USED-CAR DEPARTMENT.

FOR SALE—

1919 BUICK TOURING.

This car is in excellent condition. Two new cord tires, etc. It will be well worth your while to come in and look it over. A sacrifice at $1075; terms.

PAUL G. HOFFMAN,
1250 S. Figueroa st.

1918 CHALMERS TOURING CAR—
Has cord tires; is in beautiful shape mechanically. Top and paint are in perfect condition. Special price for this week on account of our grand opening sale, $855.00 NO TRADES DURING THIS SALE.
62434. LORD MOTOR CAR COMPANY. 62434
1000 SOUTH OLIVE STREET.
USED-CAR DEPARTMENT.

1916 DODGE TOURING, fully equipped and looks like new. Cash or terms.
NO BROKERAGE.

HOWARD AUTOMOBILE CO.
Largest Distributors of Automobiles in the West.
1136 S. OLIVE ST. 11333.
Open Evenings and Sunday.

STAGE MEN'S ATTENTION!
1918 Buick 3-ton 7-passenger.
1917 Studebaker six, 7-passenger.
These cars are marked at half regular market price. Hurry for genuine bargains.
ALBERTSON MOTOR COMPANY,
Dodge Sales and Service.
Sixteenth and Figueroa.

5-PASSENGER Mitchell, overhauled and repainted, seat covers, 5 cord tires. This is a good buy. Priced right. Terms. Open Sunday. 1201 S. FIGUEROA. Phone Pico 3649.

LATE model R Hupmobile touring. Repainted, excellent tires, like new in every detail and mechanically right. (A real bargain.) Terms.
W. P. HERBERT CO. 1110 S. Flower
Chandler and Cleveland Distrs. 60412

WESTCOTT.....
LATE '20 5-PASS TOUR.
COST $3500. AUTO. BIG BARGAIN.
FOR CASH. OWNER. HOLLY 4336.

DUNHAM for FORDS

1919 TOURING, A-1 shape. Looks like new. Our cars cost you no more than elsewhere, and you KNOW they are right. See us.
Authorized FORD AGENCY, 1250-60 W. 7th.

DUNHAM for FORDS

1918 TOURING. Fine shape. This is priced to go quick, and they will be right just as we say.
Authorized FORD AGENCY, 1250-60 W. 7th.

CADILLAC TOURING—
Need none? Will sacrifice my 1918, type 57, seven-passenger,
In exceptionally good condition, newly painted.
For demonstration, address box 197, TIMES OFFICE, Pasadena.

1919 DODGE touring.
All ready to go; original finish; 4 new tires; motor like new; car priced to sell quickly.
ALBERTSON MOTOR COMPANY,
Dodge Brothers Motor Cars.
Sixteenth and Figueroa.

LATE 5-passenger Nash, excellent condition, new paint, new top, 3 cord tires, $1450. Cash or terms. Phone TED FACKETT. Pico 1823

FOR SALE—By private party Ford touring, $250; Metz touring, starter, lights, etc., $250. Inquire of LESTER BARBER, Ford Garage, Cal. or address R. Matson, Redondo Beach.

FOR SALE—Stephens Salient six. Equipped with wind wings, green top and slip covers, bumpers, etc. Has only driven 4000 miles. Will consider small car in deal. J. C. TURNER, Hotel Tulsa, Ocean Park.

WINTON 48, seven-passenger, guaranteed condition, looks like new, 5 fine cord tires, ideal car for family or tourist work. Only $2500; worth $500 more. PHONE 558274 mornings, except Sunday.

WILL sacrifice my 1917 7-passenger touring car for $2000, or consider lighter car in trade. Stationary top, tonneau, windshield, wire wheels, new cord tires, motor and car seats newly painted. 1450 W. WASHINGTON.

1918 INTERSTATE, mechanically A-1 condition, rubber brand new. Hasn't been run over 2000 miles. New top. Can be seen at 2675 S. VERMONT before 3 o'clock. Phone WEST 5567.

FORD 1920 touring, starter, guaranteed condition, swell looker. Only $490. Act quick. This won't last. $150 down, balance to suit buyer. No overlings or any time. OWNER 4610 S. Vermont.

FOR SALE — Model 22-A Winton 7-pass. touring car; in real good shape. Will sacrifice. May we show you? This car is guaranteed.
THE WINTON COMPANY.
1225 S. Figueroa st.

A TIP TO THE WISE IS SUFFICIENT.
1920 Winton 6-A H.P. 7-pass. touring car in the pink of condition. Run but short distance. Will sacrifice for cash.
1225 S. Figueroa st.

PIERCE-ARROW 38, five-passenger, '15 model, new paint and top, cord tires, seat covers. Will sell cheap. 1138 S. WESTERN AVE.

1919 CHEVROLET 4-36 touring. Looks and runs nice; a real snap at $500.
1918 FORD 1-ton truck. Runs fine. 1116 S. Olive st.

DODGE touring. Bought Jan. 10. Has never run a mile. Big discount for cash. 823 S. SPRING. Main 6040.

1912 STUDEBAKER touring, good tires, top, body, in running order. $90 cash. Call Sunday after 1:30. 1755 WINFIELD ST.

$1000—1920 ESSEX touring. Must sell today. Terms. 917 S. HOOVER.

1920 OLDSMOBILE 6 A-1 condition. Can be seen at 1410 TOBERMAN ST. West 7922.

1920 CHEVROLET TOUR., $525. PETERSON'S, 1047 S. Grand ave. Main 7229.

TWIN 6 1920 touring car. Call between 6 and 7 p.m., 54744.

FORD touring, late 1920, electric starter, like new. $0 6573.

1916 SAXON 6, 7402 SUNSET BLVD., HOLLYWOOD HOLLYWOOD 24

MY 1919 Buick touring, like new; will sacrifice; going East; 857 S. BURLINGTON.

1917 Overland, 85-6, looks like new; terms; cash or trade. 1450 W. WASHINGTON.

1916 BUICK SIX TOURING CAR. $1195
PETERSON'S, 1047 S. Grand. M. 7229.

STANLEY STEAM R., A-1 condition; can be seen 1805 W. 12TH ST. 56629.

1918 DODGE touring, fine shape, only 6000 miles. $750. 1000 W. PICO. Bdwy. 6290.

1918 DODGE touring, fine shape, only 6000 miles. $750. 1000 W. PICO. Bdwy. 6290.

AUTOMOBILES, Etc.—Miscins.

Touring Cars for Sale.

1918 NASH— —1918 TOURING CAR.
$1000.00.
OVERHAULED IN OUR
SHOPS—SATISFACTION
GUARANTEED—5-PASSENGER TOURING, GOOD RUNNER—CASH OR TERMS.

MACK INTERNATIONAL
MOTOR TRUCK CORPORATION.
1628 E. 7TH ST. PHONE BDWY. 2089.

FOR SALE—

1919 VELIE TOURING CAR.
Has been completely overhauled in our shop and refinished. Has exceptionally good tires and is one of the sweetest-running cars to be had at any price. We get this one at an exceptionally low figure, and we have in addition taken another big slice off the price for this week only account of our grand opening sale. Think of it! A 1919 Velie with extra good tires in perfect shape, for $1100.00. REMEMBER! This sale for this week only. NO TRADES DURING THIS SALE. Terms can be arranged.
62434. LORD MOTOR CAR COMPANY. 62434
1000 SOUTH OLIVE STREET.
USED-CAR DEPARTMENT.

AT—
SHERWOOD'S.

EVERYONE KNOWS
I AM RELIABLE.

And that my guarantee is good. My cars are right—my prices are always the lowest.
A nice Cadillac 8, new paint and top, with good cord tires and runs perfect, for $1650.

EARL A. SHERWOOD,
118 W. Pico.
Phone 64021.

SCRIPPS-BOOTH touring, late model, 5 good tires, mechanically fine. A good buy. Terms arranged. Open Sunday. 1201 S. FIGUEROA ST. Phone Pico 3649.

ON ACCOUNT of family trouble, lady will sacrifice her elegant, almost new, 7-passenger touring car; cost $2300, will sacrifice for $1200; will expect $400 down, balance monthly. Will guarantee it for 6 mos. MRS. B. E. WILLIAMS'S car, 3320 South Main.

1918 CHANDLER TOURING—
Rebuilt in our own shops and mechanically like new. Repainted and good tires. A new car at a used-car price. Our guarantee and service free. Terms.
W. P. HERBERT CO. 1110 S. Flower
Chandler and Cleveland Distrs. 60412

MITCHELL 7-passenger, good tires, overhauled and repainted; in wonderful shape. Terms arranged. Open Sunday. 1201 S. FIGUEROA. Phone Pico 3649.

HAYNES 1920—
$700 CASH.
Driven 10,000 miles. This car must be disposed of at once. Balance $1278.00 in monthly payments of $100.00. Consider trade in real estate, trust deed or mortgage. 3212 S. MAIN ST. Apt. 101 South 1718.W.

ESSEX 5-passenger touring, almost new, 2 extra tires, bumpers. This car is priced to sell immediately. Phone MR. FRANKEBURG, Pico 1323.

OAKLAND touring, late model, 5 good tires. Nice shape. Priced to sell quick. Open Sunday. 1201 S. FIGUEROA ST. Phone Pico 3649.

1920 HUDSON, model O, seven-passenger, like new, all new cords. Carries our own guarantee and priced $500 less than any other good model elsewhere. We bought it right and will sell it right. SUTHERLAND & BILEY, 901 S. Olive st. 61294.

PAIGE 1920 model, Continental motor, 5 good cord tires, first-class condition. Owner leaving city, will sacrifice for quick sale, $2900. Call 8 A. M. CHAMPLAIN, Wilshire 810, Apt. 4, after 5 P.M.

5-PASSENGER touring car, Hoach, dual, 6 good tires, electric equipped. Would make a good car for a cab or will exchange for a first payment on late touring car. Apply 940 2 p.m. only. 2072 PASADENA AVE.

FOR SALE—
My beautiful touring, like new, run only 11,000 miles, Southlight bumpers, six Gustafson cord tires, motor like new. See it. RUPMOND, 425 N. Canon, Manuela.

CHEVROLET 1920 touring, excellent condition, only $750 for quick sale. Small locking car. Very good tires. $150 down, rest on balance. See evenings or any time. OWNER 4610 S. Vermont.

1916 NATIONAL—
$850. $850.
7-passenger touring. Rebored. 6 good tires. This is a real bargain. 57285.

PACKARD 7-passenger. First-class condition; equipped Westinghouse shock absorbers. Address O, box 187, TIMES OFFICE.

CHEVROLET 1920 touring, A-1 condition, nearly new tires, swell locker. $500 for quick sale. $125 down, or will exchange. See evenings or any time. 4610 S. VERMONT.

CADILLAC, 57-2, fully equipped, mechanically perfect. Call 29 THORNTON AVE., Venice, Cal.

BUICK, late 1919, 5-passenger, run 7000 miles, demountable rims, fine glass side curtains. $1150. LINCOLN 2469.

FORD touring cars, all models, overhauled and guaranteed 3 months, $100 down, balance to suit.
MORAN & McAFEENEY, 1424 S. Main.

1921 BUICK, cost $2900 as it stands with extras; will sell for $1600 cash. Owner, 1000 East, MR. YOUNGS, Chandler Hotel, 854 S. Main st. Phone Main 9171.

BUICK 1920 touring. Financial condition compels me to sacrifice my almost new auto. Can arrange terms. 1059 S. FIGUEROA ST. Phone Pico 3649.

17 HUPMOBILE touring A-1 condition. Good rubber, fine paint. $900. Will take 1920 Ford touring car in trade. 1048 W. 30TH ST. Phone West 5338.

1920 PACKARD twin six, 7-pass. fine like new. Great bargain in city. JOHN BALK, 908 S. Olive st.

1918 Buick touring. New rubber, plate glass top, finish like new; consider trade or terms. 1116 S. SANTEE.

$1000—$500 DOWN. 1920 Essex touring. Biggest bargain in the city. Must sell today. 917 S. HOOVER. Will expect $400 down.

FOR SALE—1920 Moon touring car, a beauty; $1000 for cash or will exchange for A-1 car. PHONE Thayer 7.

BUICK 6 touring in first-class condition, 5 tires, a bargain at $1000 cash. Apply 2072 W. PICO.

MUST BE SOLD Saturday afternoon, Ford touring, good condition, good rubber, $200 cash. 1920 Ford roadster, $300. 43rd OVERLAND 5-pass. model 83, good mechanical condition; must sell $300; cheapest car in city. 4270 AVE 43.

1920 OLDS 6 tour., special tan, 2 bumpers, woodwork condition. $400 down, bal. 1 to 1000 at PICO. Bdwy. 6290.

1920 BUICK touring, cord tires, wind deflectors, 7000 miles; $500 down; will rent. 1000 W. PICO. Bdwy. 6290.

1918 CASE touring car, cord tires, wonderful bargain, $150 down, $25 per mo. 1000 W. PICO. Bdwy. 6290.

1920 THROUGBRED 496, 3000 mi., many extras, $2250 down. 1000 W. PICO. Bdwy. 6290.

MASTER SIX Chalmers, must be sold today. A-1 shape. $475 cash or terms. Call at 1451-J 780 EAST 52ND PLACE.

CADILLAC 8, TYPE 59, EXCEPTIONALLY FINE shape. Run but little. Private car. BEST BUY IN CITY. 1250 W. 7TH.

1916 CHEVROLET touring, late model, 5 good tires, mechanically perfect. Will sacrifice or sell on terms to responsible parties. HOLLY 288.

FORD 1919 touring, starter, demountable rims, spare, $450 cash. Can arrange terms. LUCK-ENBACH, Ford Agency. Olive at 10th.

1919 STUDEBAKER speedster, built new 1920; will take $1500 cash for entire in we model 11-0 speedster. 1059 S. FIGUEROA. Pico 2487

FOR SALE—1919 Stanley steamer in perfect condition. Cord tires. Owner leaving city. Will sacrifice for quick sale. $1175. 109 N. FREMONT AVE.

CHANDLER 7-passenger, 1920. Run less than 2000 miles. Good as new throughout. Cord tires, bumper, etc. Might take light roadster in part payment. PHONE 14092.

1920 Dodge and 1919 model R Hupmobile touring. Mechanically perfect. Look like new. See them at 1059 S. FLOWER. Phone 62784.

1919 NASH, 5-passenger touring car, new paint, new tires, extra tire and tube, motor thoroughly overhauled. $1250. NASH AGENCY, Glendale.

CHEVROLET 490, 1918, new top, 5 good cord tires, like new, $650 cash. Owner, 1436 ALLISON AVE., one block south of Pinney.

1919 CHEVROLET
$495. TERMS.
A-1 shape. 5 new tires, come quick, won't last. 930 S. HOOVER.

1-PASSENGER Flat., mod. 1918, Victoria top, in perfect condition. $4000.00. WILSHIRE 810.

1918 STUDEBAKER. Looks and runs like new. $725. $300 down, balance 10 mos. Call 1805 W. 12TH ST. 56629.

HUDSON Super touring, wonderful car in every line. If you want a real bargain, come quick. 1059 S. FIGUEROA.

FOR SALE—1918 Buick touring, $900. liberal terms. HOLLY 3114. ask for C. B.

Roadsters for Sale.

NOTICE—

CHEVROLET.

NEW AND USED, WITH THE BEST SERVICE IN TOWN.

J. G. GRIFFIN CO.,
TWELFTH AND MAIN STS.
OPEN SUNDAYS. PHONE BDWY. 490.

AT—
SHERWOOD'S.

EVERYONE KNOWS
I AM RELIABLE.

And that my guarantee is good. My cars are right. My prices are always the lowest. Chandler chummy in good condition, plate glass top, good tires, for $850.

EARL A. SHERWOOD,
118 W. Pico.
Phone 64021.

VELIE 4-PASSENGER CHUMMY ROADSTER, exceptionally fine shape mechanically; extra good Miller tires all around, and it has just been refinished a Cobalt blue. the prices of our used cars to the very limit; we are prepared to sell this unusually fine Velie chummy roadster for $850, and liberal terms can be arranged. TRADES DURING THIS SALE. LORD MOTOR CAR COMPANY. 62434.
1000 S. OLIVE ST. Used-car Department.

STEARNS 1920 3-PASSENGER ROADSTER, 4 MONTHS OLD. RUN 2000 MILES. 5 CORD TIRES. BUMPERS. ALEMITE SYSTEM. WILL LOSE THIS ON THIS PHONE MR. FRANKENBURG, PICO 1323.

FOR SALE—Model 22-A Winton 4-passenger roadster. Carries a guarantee against defective material and workmanship. 1400 S. LAKE. 54206

CHANDLER 7-PASS. EXCEPTIONALLY fine shape. Run but little. Private car. BEST BUY IN CITY. 1250 W. 7TH.

1916 CHEVROLET touring car, mechanically perfect. Will sacrifice or sell on terms to responsible parties. HOLLY 288.

FORD 1919 touring, demountable rims, speedometer, etc. Swell looker. Only $385. $100 down. Your choice of terms on balance. See evenings or any time. OWNER, 4610 S. Vermont.

BUICK '19, my touring car. Mechanical cond. absolutely guar. Original finish, looks like new; extra good tires, nonskid; bumper, etc. $1400. 449 S. LAKE. 54206

CHALMERS 35 C, passenger touring car, in fine shape throughout. Will sell cheap. H. GERARD, 1328 Gardena Ave., Phone Holly 2653.

FOR SALE—By owner, 1917 Dodge car, 6 good tires and 2 extra tires, machinery A-1 condition. 1060 N. SPRING ST. Room 318. Phone 12480.

FORD 1915 touring, cord dash, good mechanical condition, good tires. Only $200. $60 down, 1-year car on balance. See evenings or any time. 4610 S. VERMONT.

HUDSON 37, Delco lighting and starting system, good running condition. For quick sale $175. 109 N. FREMONT AVE.

CHANDLER 7-passenger, 1920. Run less than 2000 miles. Good as new throughout. Cord tires, bumper, etc. Might take light roadster in part payment. PHONE 14092.

2 BARGAINS.
1920 Dodge and 1919 model R Hupmobile touring. Mechanically perfect. Look like new. See them at 1059 S. FLOWER. Phone 62784.

1919 NASH, 5-passenger touring car, new paint, new tires, extra tire and tube, motor thoroughly overhauled. $1250. NASH AGENCY, Glendale.

1436 ALLISON AVE., one block south of Pinney.

1919 CHEVROLET
$495. TERMS.
A-1 shape. 5 new tires, come quick, won't last. 930 S. HOOVER.

1-PASSENGER Flat., mod. 1918, Victoria top, in perfect condition. $4000.00. WILSHIRE 810.

1918 STUDEBAKER. Looks and runs like new. $725. $300 down, balance 10 mos. Call 1805 W. 12TH ST. 56629.

HUDSON Super touring, wonderful car in every line. If you want a real bargain, come quick. 1059 S. FIGUEROA.

FOR SALE—1918 Buick touring, $900. liberal terms. HOLLY 3114. ask for C. B.

Roadsters for Sale.

1918 Ford roadster with delivery bed, in A-1 condition, $325. 207 S. HILL.

$100 DOWN buys 1917 Scripps-Booth roadster. New paint. 917 S. HOOVER.

1918 MAXWELL ROADSTER—
PETERSON'S, 1047 S. Grand. M. 7229.

1918 DODGE BROTHERS roadster, runs excellent. $675. Hurry. 1540 S. FIGUEROA.

TIRES a BATTERIES ON EASY PAYMENTS.
CREDIT TIRE CO., 220 W. 9th. Bdwy. 651.

Speedsters. Stripped Cars for Sale.

FORD speedster, only $290, demountable rims, speedometer, starter; everything; extras too numerous to mention. Exceptional value. Your choice of terms 1 year. See evenings or any time. OWNER, 4610 S. Vermont.

FORD SPEEDSTER—
3-pass., aluminum body, unique in design. Has been used 2 months for adv. Auto Body Works. Cheap for cash. Can be seen at 219 E. 7TH ST.

FORD SPEEDSTER—Look. Only $185. Some soiel Fine condition, good tires. $85 down, balance to suit, 1 year. See evenings or any time. OWNER, 4610 S. VERMONT.

1914 BUICK SPEEDSTER for sale cheap. DANNY'S AUTO LAUNDRY, 1830 South Figueroa.

HERE'S a ripsnorting Ford speedster for sale cheap, cash or terms. D. E. BENNETT, 3313 S. San Pedro.

$50 DOWN, fine speedster, $8 week. Phone South 3088-W. 3675 S. MAIN.

Coupes for Sale.

BEAUTIFUL 4 passenger Studebaker coupe 6 cylinder, '18 series, has the famous Willoughby body and has just been refinished dark blue and black. Has shock absorbers and is one of the most comfortable and easiest riding cars you ever rode in. Also has wire wheels, with extra wheel and tire, 2 bumpers, rear, side mirror, skid chains, fire extinguisher, thoroughly mechanically and will sell for $1750 cash, or terms. 355 S. EL CENTRO AVE. 57363.

LATEST HUDSON COUPE—
Elegantly finished in the "Old Coach Brewster green," absolutely like new throughout. cord tires; thoroughly equipped and mechanically right. $800 under the market. Terms.
W. P. HERBERT & CO., 1110 S. Flower.
Chandler and Cleveland Distrs. 60412.

OLDSMOBILE COUPE—
$500 down or cheaper car. 1920 model. 6-cyl. finished same color as 1921 model. Must sell. 2322 W. 9TH ST. Apt. 4. Wilshire 2385.

1919 BUICK COUPE—
Cord tires, spare, electric signal and other extras, repainted, refinished and put in fine mechanical condition. Terms.
W. P. HERBERT & CO., 1110 S. Flower.
Chandler and Cleveland Distrs. 60412

1920 Ford coupe with starter, 4 brand new tires. Runs like a watch speedometer and daylight. $690; terms or right party. 1190 E. SLAUSON. So. 2240.

MY LATE 1919 Oldsmobile coupe, in perfect condition. Am forced to sell account of business. No dealers need apply. 1806 W. ADAMS.

FORD coupe, 1920 model, Wire wheels, big steer wheel, Klaxon horn, extra tire, 1 wheel, $700. VULTEE, Ford Agency, Olive at 10th.

BARGAIN—
HUDSON COUPE, (Cabriolet) for 3. Like new. Great sacrifice. Private party. VER-MONT 59611.

LATE 1919 Buick coupe, original finish, Royal cord tires, one extra. Private owned car. Must be sold before Friday. HOLLY 3114. ask for Mr. Ray.

1920 OLDSMOBILE four-passenger coupe; a real snap, as owner says sell it quick. Leaving for the East next Monday. 961 S. OLIVE ST. 61294.

1920 FORD coupe, many extras. This car will surprise you when you see it. Snap. Must be sold at once. OWNER, 4610 S. Vermont. Olive

1920 FORD coupe, starter, fire tires, perfect mechanical condition, $875. Better hurry. 1116 S. FIGUEROA.

STEARNS-KNIGHT coupe, 1917 model, for $750, terms. Phone 558303. MR. HULTBERG.

FORD COUPE, 1920 model; six wire wheels with cord tires, other extras. See MR. HALEY, Armour Motor Co.

1920 MODEL Olds 6 coupe. Big bargain. Cheaper car in trade or terms. 917 S. HOOVER.

FORD coupe, 1921. Run 500 miles. Just broken in. $800. LUCKENBACH, Ford Agency. 1450 S. Olive.

FOR SALE—1919 FORD coupe, electric starter, wire wheels. Price $625. 23411.

FOR SALE—Mc. early in a 1918 Ford coupe. Call at 4297 W. VERMONT AVE.

1920 Ford coupe, run but little. $100 worth extras. $700. LINCOLN 2403.

Sedans for Sale.

1919 FORD SEDAN; electric starter, fully equipped, including shock absorbers. Your own terms. NO BROKERAGE.

HOWARD AUTOMOBILE CO.
Largest Distributors of Automobiles in the West.
1136 S. OLIVE ST. 11333.
Open Evenings and Sunday.

SEDAN—
1920
DRIVEN 2000 MILES.
LIGHT SIX
QUICK ACTION
GETS A BARGAIN.
GOING EAST MONDAY.
MR. MORRIS
NEW BROADWAY HOTEL.

FORD sedan, 1920, being refinished now; you can't get it from new an opportunity to get a closed car at right tens.
HEINIE AUTO SALES,
Authorized Ford Dealers.
1918 S. Main.

FORD sedan, 1920, like new, demountable rims, speedometer, starter, everything sacrifice, only $250 down. Your choice of terms 1 year. See owner evenings or any time. 4610 S. Vermont.

LATEST Kissel six-passenger sedan, cost $4750, practically like new, driven 6000 miles. Will sacrifice at $2500 cash. Garage east the 18th. O. COBURN, Mulholland Apts. And 2, Long Beach, Cal.

DUNHAM for FORDS

1919 SEDAN. Fine shape. $700.
Authorized FORD AGENCY, 1250-60 W. 7th.

BUICK sedan, by owner, 1920; new cord tires, 5 wire wheels, motor A-1. Will exchange for real estate. 1116 S. SANTEE.

FOR SALE—1920 Ford sedan, fine shape. Price $495 with $175 down, bal. terms. Apply 57th AND OLIVE.

1920 FORD sedan, used four months, looks like new, real big snap. $1000. 1000 S. OLIVE ST.

1920 12882X sedan, by owner; perfect condition, cord tires and accessories. 640 NORTH VERMONT.

BARGAINS.
1919 Dodge touring, starter, lights, etc. Fine shape. $650.
1918 Dodge touring. Fine shape. $750.
1918 Studebaker 17-4; runs fine; excellent tires and 1 extra. A pick-up at $475. $165 cash, balance $25 per month.

FOR SALE—Ford touring, starter, lights, etc. Fine shape. $250. Inquire of LESTER BARBER, Ford Garage, Cal. or address R. Matson, Redondo Beach.

FOR SALE—Stephens Salient six. Equipped with wind wings, green top and slip covers, bumpers, etc. Has only driven 4000 miles. Will consider small car in deal. J. C. TURNER, Hotel Tulsa, Ocean Park.

1918 TOURING, demountable rims, speedometer, etc. Swell looker. Only $385. $100 down. Your choice of terms on balance. See evenings or any time. OWNER, 4610 S. Vermont.

1918 Ford roadster with delivery bed, in A-1 condition, $325. 207 S. HILL.

$100 DOWN buys 1917 Scripps-Booth roadster. New paint. 917 S. HOOVER.

1918 MAXWELL ROADSTER—
PETERSON'S, 1047 S. Grand. M. 7229.

1918 DODGE BROTHERS roadster, runs excellent. $675. Hurry. 1540 S. FIGUEROA.

TIRES a BATTERIES ON EASY PAYMENTS.
CREDIT TIRE CO., 220 W. 9th. Bdwy. 651.

AUTOMOBILES, Etc.—Miscins.

Trucks and Delivery Cars for Sale.

MACK INTERNATIONAL

MOTOR TRUCK CORPORATION.

REBUILT TRUCK DEPARTMENT.

OFFERS THE FOLLOWING:

	Cash Down.	Mo.
Ford 1921 new, 2-ton body, cab.	$350	$50
White 1919, 5-ton dump, cab...	$1000	$200
White 1918, 2½-ton, 4 sp. trans.,	$600	$100
Moreland 1919, 4-ton dump.....	$800	$275
Moreland 1918, 2-ton stake.....	$500	$50

And other good, reliable buys.

Satis

HOUSES—For Sale.

The following subdivisions will enable Times readers to more quickly locate the houses they want to buy.

Miscellaneous.

(Includes houses in all sections of Los Angeles.)

West and Northwest.

(Includes all west of Main street, Jefferson street to Santa Monica Boulevard—Wilshire, Westlake, West Adams, Pico Heights, etc.)

South and Southwest.

(Includes all south of Jefferson street and west of Alameda—Vermont Square, Manual Arts, Angeles Mesa, Goodyear District, etc.)

East and Southeast.

(Includes all east of Alameda street and south of Mission Road—Boyle Heights, etc.)

North and Northeast.

(All north of Mission Road and Elysian Park—Highland Park, Garvanza, Glassell Park, East Los Angeles, etc.)

Furnished Houses.

(Includes Furnished Residences For Sale in all parts of Los Angeles.)

Miscellaneous.

FOR SALE—
INSPECT THESE 2 WILSHIRE HOMES.
ONLY ¼ BLOCK APART.
4271 W. 6TH ST. AND 427 S. NORTON.
BEAUTIFUL LOCATION. OPEN 2 TO 4 P.M.

The property on 6th st. is a semi-bungalow facing Norton. 8 rooms, 4 bedrooms; sleeping porch, breakfast room, large bath; arranged for another bath; large living and dining-room. Immediate possession.

THE NORTON AVE. property is a fine 10-room English colonial residence, located less than one block north of Wilshire Blvd., adjoining Windsor Square. Besides having 5 other large rooms, has 4 bedrooms, dressing-room, 2 sleeping porches and 2 tiled baths, maid's room and bath on first floor. 2-car, 2-story garage with chauffeur's quarters. Another small building on rear containing laundry and extra room. Price only $20,000. These properties are worthy of your immediate attention. To Wil. 1464, Mr. Hauter. Full details cheerfully given.

MUST BE SOLD IMMEDIATELY. $9500.

POSITIVELY CANNOT BE EQUALED FOR LESS THAN $12,500. ON SERRANO AT 33RD ST. 8-ROOM BUNGALOW. 4 BEDROOMS. The lot is LARGE and practically worth the entire selling price alone. The house is a well-built modern style of bungalow, with exceptional possibilities. We ABSOLUTELY GUARANTEE this to be the best home in the entire Wilshire district. You MUST CALL EARLY if you want this SACRIFICE. $9500. Call Mr. Rowan, Wilshire 1464. Evenings, Wil. 2317.

OPEN FOR INSPECTION 1 TO 4 P.M.
N.W. CORNER 9TH AND WESTCHESTER.

Facing 2 paved streets; white plaster home of 8 rooms, 3 bedrooms, sun parlor, breakfast room, tile bath and garage. Inspect this fine home before buying elsewhere. Phone Wil. 1464. Evenings, 5072344.

THE NAME
"MELINE"
PROTECTS THE BUYER.

FRANK MELINE COMPANY
Leading Realtors. Four offices.
Main—Wilshire at Vermont.

FOR SALE—
BY OWNER.
WINDSOR SQUARE.

MIGHT CONSIDER OTHER DESIRABLE PROPERTY AT ACTUAL CASH VALUE AS PART PAYMENT.

IN THE VERY HEART OF BEAUTIFUL WINDSOR SQUARE, OUR MOST HIGHLY RESTRICTED DISTRICT, BEING

525 LORRAINE BOULEVARD.

New two-story cement plaster house, tiled roof, having 10 rooms. Every modern appointment, including gas furnace and three baths (two having tiled floors and wainscoting) besides shower.

CENTER HALL, LIVING-ROOM, LIBRARY AND DINING-ROOM FINISHED IN MAHOGANY AND HARDWOOD FLOORS THROUGHOUT. HAND DECORATIONS IN OIL ON CANVAS.

EASY TERMS. LOT 90x180 FEET, WITH DOUBLE GARAGE AND MAN'S ROOM.

WILL SELL FOR MUCH LESS THAN ACTUAL VALUE AND ON REASONABLE TERMS.

Open for inspection from 1:30 to 5:30 P.m. daily.

Or auto go out either Wilshire Blvd or West 6th st. to Lorraine Blvd., then north to place.

EXTRAORDINARY SPANISH BUNGALOW.

The most artistic bungalow in Los Angeles (now under construction.) ready about Jan. 1st, 1910. Located in choicest part of Wilshire district, fronting on Wilshire Blvd. Wonderful view of mountains. Living-room with beamed chapel ceiling and Spanish fireplace. Circular windows. Beautiful decorations throughout and done in colors to harmonize. 3 spacious bedrooms. Sunny kitchen and breakfast nook. Dining-room is a dream. Large front porch. Double garage. Finished; there will be nothing finer in the city. If I can sell at once will make price $7,500 net. MR. CLASEN, Wilshire 4473 or 315 S. Western ave.

FOR SALE—
WILSHIRE'S GREATEST SACRIFICE.

I will reduce the price $1500 on my brown plaster bungalow in Windsor Heights if sold within the next three days. Living room and dining room finished in mahogany. Kitchen and bathroom tiled to top of doors. Hardwood shelving rooms in old ivory finish, terraced lot, parquet floors, 2-car cement driveway. Wonderful view of the mountains, at car line. Call 909 W. 39TH PL., or Wilshire 4473; or evenings, 22722 SYOTT. Wilshire.

FOR SALE—

LARGE PLASTER BUNGALOW.

Situated in Windsor heights, with 3 bedrooms and two baths; extra large bedrooms; beautiful hand decorated walls in oil in living room and dining room, large cement porch, double garage, and one of the prettiest bungalow in the finest location in the entire tract. However, the owner says sell, which means a very much low value. Make an offer. Reasonable terms. Call 909 W. 39TH PL., or Wilshire 4473; or evenings, 22722 SCOTT. Wilshire.

FOR SALE—
A SOUTH HOLLYWOOD
BUNGALOW.

$7500—This 6-room bungalow is a beauty and will sell readily at this price. We will make easy terms to the right party. This bungalow has been built to sell, and we know that the present price is a good buy. It has every built-in feature and one of the most beautiful pergolas, alcoves and nooks I have ever seen. Everything complete to the minute. C. G. WOOD REALTY CO.,
510 Lankershim Bldg.
Car. 3rd and Broadway sts. Phone 14193

FOR SALE—THREE OR ONE—If you are saving to buy a home, you can rent your money in Profit Sharing Certificates which will at any time be applied upon the purchase of a home and which will mean—while care substantial dividends. If you want the largest profit consistent with safety and stability, you cannot afford to invest for home building, write MUTUAL REALTY CORPORATION, Security Bldg., for full details.

FOR SALE—
$1000 UNDERPRICED. $1000
5-room modern, built-in features, window seat, panelled dining-room, sheds, chicken corral, 10 fruit trees, large lot. $3200. See MR. BROADES, with
C. CURNUTT CO.
SUITE 611 STORY BLDG. 607284
607284 SIXTH AND MAIN.

FOR SALE—Wilshire district—
506-508-510 N. KINGSLEY DRIVE.
New modern 5-room bungalows, $7500 each. 229 N. Beachwood drive (New Windsor Square). New mod. 7-room bungalow, mahogany finish, furnace, double garage, $12,750. For terms and appointment phone OWNER, 23 Ramona.

FOR SALE—
DON'T WANT A HOME.
GET IT.

This 3 rooms and sleeping porch on 88-ft. lot for $2850, only $500 gives you possession and $1 a day makes your monthly payments. HOPF & HUNTINGTON BLDG. 6th and Hill.

FOR SALE—ONLY THIS WEEK AND SUNDAY I am offering to the highest bidder my beautiful new colonial house, finished in ivory and mahogany, 6 large rooms, Pullman breakfast nook and screened porch, large garage. At New Vermont Square, 1839 W. 41st. Owner on premises every afternoon.

FOR SALE—
10-R. Double Bungalow.
Cement basement, furnace heat. Rented for $150 per month. Can give immediate possession $15000 will handle.
McCOLLET REALTY CO.,
Evenings. South 839

FOR SALE—
1027 VICTORIA AVE.
New bungalow, 5 bedrooms, living-room 15x26 feet; lot 50x170; must be sold. One block west of Crenshaw Blvd., near New L. A. High School. Phone OWNER, 60195; evenings, 5054145, South.

FOR SALE—We want your listings for sale or rental. Have connections in East for tourist trade.
BURTON BRO. & HAYDEN,
REALTORS,
515 South Western ave.
Phone 562576.

FOR SALE—I have two houses, need some money, would sell the one I live in on 1047 W. Florence ave., corner Kansas. 6-room modern house and garage for $6000 $1000 down and $50 a month or balance for 5-room house on same street for $5200, some terms.

FOR SALE—A WILSHIRE SNAP; $6750.
Delightful bungalow, 5 rooms, breakfast nook, oak floors, attractive interior, garage; select location, immediate possession. TERMS. G. W. JONES CO., 419 Hibernian Bldg. 15751.

FOR SALE—BUILDERS' FINANCE ASSN. will get you lot at cost; build you house to order or accept small cash payment and let rest running in the rest. Lots in all locations. Free plans. 414 Laughlin Bldg. 60960.

FOR SALE—5-room house, $4250.
1727 SANTA MARIA ST. South 5049.

HOUSES—For Sale.

Miscellaneous.

FOR SALE—
BY OWNER.
WINDSOR SQUARE.

MIGHT CONSIDER OTHER DESIRABLE PROPERTY AT ACTUAL CASH VALUE AS PART PAYMENT.

IN THE VERY HEART OF BEAUTIFUL WINDSOR SQUARE, OUR MOST HIGHLY RESTRICTED DISTRICT, BEING

541 IRVING BOULEVARD

New two and a half story brick and cement plaster home of artistic design, substantially built and planned for convenience, description of which is as follows:

FIRST FLOOR: Center hall, large living-room, library, dining-room, breakfast-room, kitchen, serving room, lavatory for family and maid's room with bath.

SECOND FLOOR. Four large bedrooms, dressing rooms, linen and clothes closets and two tiled baths, besides shower.

THIRD FLOOR: Large room for storage.

ADDITIONAL: Main rooms finished in mahogany. Hardwood floors throughout. Hand decorations in oil on canvas. Unusually large cellar with gas furnace and automatic heater.

Lot 100x180 feet with double garage and man's room.

Open for inspection from 1:30 to 5 p.m. daily, POSITIVELY NO ADMITTANCE EXCEPT BETWEEN THESE HOURS.

By auto go out Wilshire Boulevard or West 54th street to Irving Boulevard, then north to 541

PRICE AND TERMS MORE THAN REASONABLE.

FOR SALE—
WILSHIRE'S BEST.
THESE HOMES ARE OPEN TODAY.

901 FOURTH AVE. Spanish bungalow, 7 rooms, 2 baths; mahogany finish.

915 S. HOBART. Plaster chalet, 8 rooms, 2 baths; mahogany finish.

926 S. EL CENTRO. Flemish bungalow, 7 rooms, beautifully furnished. Before market on corresponding property.

PELLISSIER'S HANDSOMEST CORNER. Two-story plaster, nine rooms, mahogany finish. Completely furnished at $25,000. Very much underpriced. See Mr. Hurley.

HUBBARD-CHELEW-HOIT,
3691 Wilshire Blvd.

560091. 568032.

FOR SALE—
TOURISTS ATTENTION!
SUBURBAN HOME FOR SALE.
BEAUTIFUL, 6-ROOM MODERN HOME, ALL CONVENIENCES, CITY AND COUNTRY LOCATED IN DOWNEY, 12 MILES FROM L. A. LOT 145X150. GARAGE 12X24; EXCELLENT WELL WITH DRINKING WATER; MATIC WATER PRESSURE SYSTEM, SUPPLYING HOUSE AND GROUNDS. UNDER-GROUND SPRINKLING SYSTEM FOR LAWN. 35 FULL-BEARING FRUIT TREES; ASSORTED. PRICE $7500, $2500 DOWN, OR WILL TAKE PART IN LIBERTY BONDS OR HOUSE IN L. A. TO SUIT. COURTESY TO PROSPECTIVE CALL OR ADDRESS OWNER, BUYER, 1284 WELLINGTON ST., STA. L.

FOR SALE—

THREE BEAUTIFUL FURNISHED HOMES

In the heart of Wilshire, furnished with the finest mahogany furniture, with Persian and oriental rugs, piano, Victrola, antique bedroom suites, beautiful stand lamps, walnut furniture, cut glass, solid silverware, finest china, beautiful paintings. The wall coverings are beyond compare, and the wood work is all of mahogany finish, with countertop, cement plaster exterior. Large grounds, beautifully landscaped. Price $12,000; easy terms. Call Mr. Bradley, Wilshire 4473. 313 S. Western ave. Evenings, 39538.

FOR SALE—OWNER'S SACRIFICE.
$11,500.
BUNGALOW BEAUTIFUL, 8 ROOMS, HIGH GROUND. 625 N. ARDMORE BLVD.
Charming colonial white plaster bungalow; 8 spacious bedrooms and sleeping porch; white enamel finish in southern gum. Tile bath and kitchen. Built about 3 years, of superior construction, beautifully improved lawn, several choice fruit trees, bearing. This is way below value. Quick action necessary. Call MR. SCOTT, 56385, evenings 567984. Owner there.

FOR SALE—
$8000—6-room house, will paint inside and put in fireplace if wanted; price $7500 CASH, BALANCE $100 A MONTH. Immediate possession. You own your home in less than 2 years and three months. Why pay rent? Deed given when you reduce principal $2000. $12,000. 9-room house, No. 223 S. Beaudry ave. Terms $500 cash, balance $125 5 month. ALLISON BARLOW, 1115 Hollingsworth Bldg. Phone 15091.

FOR SALE—
Now is that you are really here in Los Angeles looking for a home in Southern California, be sure to inspect my Pill-Cornelius offer property in Santa Monica before buying. It will pay you quick. HUGH Y. CAMPBELL, Santa Monica Land & Water Co., 128 Santa Monica Blvd., Santa Monica. Phone Santa Monica 21182.

FOR SALE—BY OWNER, MY WHITE PLASTER BUNGALOW, JUST FINISHED IN HARDWOOD, SOLID MOHAGANY, TILED BATHROOM, TILED SHOWER, TILED SINK, WALLS OF KITCHEN TILED, LARGE BUILT-IN REFRIGERATOR, VERY BEAUTIFUL GROUNDS, HIGHLY LANDSCAPED 115X135, ONE OF WILSHIRE'S MOST BEAUTIFUL HOMES. 3858 HILLS, WILSHIRE 4473. 315 S. WESTERN AVE.; EVENINGS, 39499.

FOR SALE—THREE FOR ONE.—All persons looking for a home of their own should come and see what we can do for them. Those who want to own a home, and those who would like to invest their money in a home. Both are the only mutual real estate and building proposition of its kind ever offered. Interested parties call at our office. By all means look into this at once. It is what you have wanted for a long time. Investigate it. THE MUTUAL REALTY CORPORATION, Security Bldg., for particulars.

FOR SALE—GLENDALE 5-ROOM MODERN bungalow, chalet on choice residence street. Owner asking $10,000, but wants offer as he must leave L. A. at once and will not let this go at less than an opportunity to make a sacrifice buy. Ridiculously low cash offer will get this beautiful home.
C. A. COFFMAN or A. B. ELLIS,
910 Wright & Callender Bldg. 13999.

FOR SALE—
BEAUTIFUL HOME SOUTH PASADENA.
8 rooms, hardwood floors, all modern conveniences, Tiffany electric fixtures; large lot 75x150, lawn, shade and fruit trees, cement drive and garage. Price $12,000; $2500 cash, residue exchange up to $5000. Terms on balance.
PHONE OWNER, 23829

FOR SALE—I have a new 2-story 10-room plaster home, very large living room, dining room and beautiful mantels all in mahogany, 5 bedrooms, 2 large bathrooms. Call and see one of Wilshire's finest homes, and one that is right in today. MR. McCARTY, Wilshire 4473, 315 S. Western Ave.

FOR SALE—$1000 UNDER 1920 PRICES.
Wilshire, corner Hobart and Clinton.
Three new 5-room colonial bungalows. Every room a bright, sunny room. Hardwood floors, garages, cement driveway. A genuine bargain at $6500, $600 down, $50 month. RICE OR DAVIS, 3191½ S. Hill. 16462.

FOR SALE—
OUR BEST BARGAIN.
8 rms., sleeping porch, H.W. floors, breakfast room, large garage; real fireplace, etc. Fast $150 cash makes your monthly payments. HOPF 346 Hibernian Bldg. 60819.

FOR SALE—ONLY THIS WEEK AND SUNDAY I am offering to the highest bidder my beautiful new colonial house, finished in ivory and mahogany, 6 large rooms, Pullman breakfast nook and screened porch, large garage. At New Vermont Square, 1839 W. 41st. Owner on premises every afternoon.

FOR SALE—
10-R. Double Bungalow.
Cement basement, furnace heat. Rented for $150 per month. Can give immediate possession $15000 will handle.
McCOLLET REALTY CO.,
Evenings. South 839

FOR SALE—
1027 VICTORIA AVE.
New bungalow, 5 bedrooms, living-room 15x26 feet; lot 50x170; must be sold. One block west of Crenshaw Blvd., near New L. A. High School. Phone OWNER, 60195; evenings, 5054145, South. 60843.

FOR SALE—We want your listings for sale or rental. Have connections in East for tourist trade.
BURTON BRO. & HAYDEN,
REALTORS,
515 South Western ave.
Phone 562576.

FOR SALE—I have two houses, need some money, would sell the one I live in on 1047 W. Florence ave., corner Kansas. 6-room modern house and garage for $6000 $1000 down and $50 a month or balance for 5-room house on same street for $5200, some terms.

FOR SALE—A WILSHIRE SNAP; $6750.
Delightful bungalow, 5 rooms, breakfast nook, oak floors, attractive interior, garage; select location, immediate possession. TERMS. G. W. JONES CO., 419 Hibernian Bldg. 15751.

FOR SALE—BUILDERS' FINANCE ASSN. will get you lot at cost; build you house to order or accept small cash payment and let rest running in the rest. Lots in all locations. Free plans. 414 Laughlin Bldg. 60960.

FOR SALE—5-room house, $4250.
1727 SANTA MARIA ST. South 5049.

HOUSES—For Sale.

West and Northwest.

FOR SALE—
BY OWNER.
WILSHIRE DISTRICT.
NOW READY FOR OCCUPANCY.

Very best location on paved street. Highly restricted neighborhood, and near electric cars, being

816 S. OXFORD AVE. Pellissier Sq.

New two-story cement plaster house having 8 rooms. Every conceivable modern appointment including gas furnace and two baths. Main rooms finished in mahogany. Hardwood floors throughout. Hand decorations in oil on canvas. Large lot with double garage.

Open for inspection from 1 to 5 p.m. daily except Sunday.

Owing to certain circumstances, will sell for much less than actual value, and on reasonable terms.

By auto go out Wilshire Boulevard to Oxford, then south two blocks, or get off West 9th street car at Hobart, then walk west two blocks.

FOR SALE—
7-ROOM HOUSE, SOUTH HOLLYWOOD, HALF BLOCK WESTERN AVE. CAR LINE; GARAGE, SOLID CEMENT DRIVEWAY, VARIETY FULL-BEARING FRUIT TREES, HARDWOOD FLOORS; SHOWER; LOT 50x147; SUBSTANTIALLY BUILT THROUGHOUT, NOT SLAPPED TOGETHER. IMMEDIATE POSSESSION. OWNER ON PREMISES. 5401 LEMON GROVE AVE.

FOR SALE—

JUST STOP AND LISTEN:
HAVE YOU $4000

If so, can sell you a most charming home of 11 rooms; 5 bedrooms and large sunroom. SURROUNDINGS AND LOCATION CAN'T BE MATCHED. Only $15,000. Bal. easy terms. A. M. JAMISON,
PHONE 61401. 312 Hollingsworth Bldg.

FOR SALE—COMPLETELY FURNISHED. OWNER MUST HAVE MONEY.
I am the owner of a beautiful new 5-room colonial bungalow located at 3211 Edwards ave., consisting of two large, airy bedrooms, tile bath, breakfast nook, spacious living-room, garage—in other words, a real home. Worth investigation. For price and terms phone ELLIOTT 1722.

FOR SALE—Take advantage of my big drop in price and a great big new English colonial; an imposing 7-room residence with large double garage. Original price $15,000; price cut to $13,750; $3500 will handle. I need money badly, hence this terrific sacrifice. Here's your opportunity to buy a beautiful large home at less than a normal price. EDWARD E. SWEET, owner, 646 N. Larchmont blvd. 577940.

FOR SALE—
$1000 DOWN.
$1000 DOWN.
COLONIAL BUNGALOW, NEW.
Five large sunny modern rooms, breakfast nook; beautiful fireplace and buffet; tiled bath; tiled tub, tiled kitchen. Hardwood floors in a high-class restricted district. Payments less than rent; cheaper than rent. No agents. Phone Wilshire 4473. West 2500.

FOR SALE—Brand new, 8 rooms, first floor pressed brick, second floor stucco, tile roof, all oak floors, 2 tile baths, Bond water heater, basement and furnace, brick garage, 3 in all arranged and a beautiful home in excellent neighborhood, between 16th st. and Washington, near West Blvd. Owner must let it; once. A rare bargain at this price, $10,000, $4000 cash.
J. D. HAMMOND CO.,
1461 W. Washington st. West 4556.

FOR SALE—I have an unusual buy of an elegant 7-room house, built 1½ years ago, tiled bath, tiled in kitchen, large rooms, attractive tiled mantel, real fireplace. The duplicate of this house sold for $12,500. Owner will accept $10,000; sacrifice at $9750; $1000 cash will handle. Terms to suit. ERNEST A. BECKER, COR. 7TH & VERMONT.

FOR SALE—
REDUCED TO
$7000.

A beautiful six-room bungalow, located in the northwest, one block from the W. Sixth st. car line. Arrange to see it today. HOLLYWOOD 2418.

FOR SALE—
TO CLOSE ESTATE.

Duplex, old ivory finish, oak floors, double garage. Appraised $13,500. Make offer, with or without furnishings. Terms. Owen 10 to 4 daily. 2307 WEST 20TH ST., near Cimarron.

FOR SALE—$1000 UNDER 1920 PRICES.
Wilshire, corner Hobart and Clinton.
Three New Five-room Colonial Bungalows. Every Modern Feature. Best Construction. Take Western ave. car to Clinton, 2 blocks east. Come today. No bargains like these in all Wilshire. OLSEN & BELL, Builders, 927 Union Oil Bldg. Phone 15875.

FOR SALE—
PRICE REDUCED.

A wonderful new up-to-date seven-room bungalow in a choice northwest location. Formerly $9250.00 takes it. HOLLYWOOD 2418.

FOR SALE—
BUILDING AND FINANCING.
General Cont. Co., in organization of builders, architects and lumber interest. Also assist financing your building. SAVE THE MIDDLEMAN'S PROFIT. Call 315 W. 6TH ST. Phone 62158.

FOR SALE—
WEST HOLLYWOOD BUNGALOW.
5 rooms, bath and pantry. Hardwood floors. Large east front lot. Fruit trees. Garage with concrete floor and driveway. Near Gardner Junction. Few hundred cash, balance like rent. OWNER, 54359.

FOR SALE—Modern 5-room bungalow on large double lots, lawn, flowers, fruit trees, beautiful location, large sunny dining and living-room. A real find, $4100, $600 cash, $50 per month. W. D. CRAIGMILE, 2040 Dayton ave., Lincoln 2499.

FOR SALE—Modern, well built home on 22nd, near Normandie; 7 rooms, hardwood floors, garage, cement driveway. A genuine bargain at $6500, $600 down, $50 month. RICE OR DAVIS, 3191½ S. Hill. 16462.

FOR SALE—
OUR BEST BARGAIN.
8 rms., sleeping porch, H.W. floors, breakfast room, large garage; real fireplace, etc. Fast $150 cash makes your monthly payments. HOPF 346 Hibernian Bldg. 60819.

FOR SALE—$4000; 6-room house, half block from Adams, near Hoover; $400 cash, balance monthly. See MRS. ROBERTSON, 1010 West Adams. Phone West 1408.

FOR SALE—ARLINGTON HEIGHTS.
$1500 down, $75 month, 8-room corner bungalow; price $7200. 2202 ST. Open.

FOR SALE—Modern 11 room Wilshire residence $9000, by owner; 923 HOLT ST.

FOR SALE—7-room modern bungalow, W. 22nd st., near schools. Cash or terms. Shown by appointment. Phone 60036.

South and Southwest.

FOR SALE—
AUCTION.

MacDONALD & ANDERSON sells on Thursday, Jany. 20, at 2 p.m., on the premises, 1276 WEST 36TH ST., just west of Normandie, 6 large Wilton rugs and large sleeping porch, garage and living room adjoining. 15-foot alley. Sale positive, no reserve. All of the furniture will be sold after sale of property. Particulars at office of the Auctioneers, 515 N. WESTERN AVENUE. Phone 560787

FOR SALE—Bargain. 6-room bungalow with double garage, in southwest, walking distance of E&C. and M.&P. School. Newly painted, ready for occupancy. Must leave city. Deal direct with owner and save commission. 2208 W. 37TH PLACE.

FOR SALE—SPECULATORS, ATTENTION! Dandy 6-room mod. bung., 3 bdr. floors, 3 bedrooms, rooms large and nicely arranged; lot 45x140; needs paint and paper. $4500; $1500 cash, bal. ½ per cent, 3 years, good profit or home; must be sold NOW. RIDER REALTY CO., 5320 S. Vermont. Ver. 4870.

FOR SALE—7-ROOM BUNGALOW.
Two bedrooms, den and breakfast room. Large stone fireplace, oak floors. Garage with cement floor and drive. $2500 cash. Price $6300.
1707 W. 36TH PL. Ve. 7136.

FOR SALE—5-room modern bungalow, south west, very desirable location. Two car lines. Phone VERMONT 5340.

HOUSES—For Sale.

South and Southwest.

FOR SALE—30 COLONIAL HOMES. (5 AND 6 ROOMS.) READY THIS MONTH. Best buy in the market for any one seeking a moderate priced home. In well built-up neighborhood, near two car lines. Riviera tract, W. 38th st. and Wilton Place, southwest section. Artistic exteriors, hardwood floors, built-in lighting fixtures, breakfast nooks, shower baths, screened porches, gas radiators, shades, lawn, alley, garages. Prices $5850 to $6250. Terms. JAMES ELLIS McDONALD, tract mgr., Riviera tract office, W. 39th Place, and Wilton Place, or 1108 Trust & Savings Bldg. Phone 11474.

FOR SALE—
SACRIFICE SALE.
$9000—REDUCED TO $7900.

Forced to sacrifice my beautiful 8-room bungalow, reasonable cash payment, balance monthly; lot 50x150. Immediate possession. 1112 West 51st Place. Call 12 to 4 p.m. Phone 54786 or 28262, OWNER.

FOR SALE—SMALL CASH PAYMENTS.
2 rooms, new, $250 down, $10 mo.
4 rooms, Cal., bath, $2500, $500 down.
3 rooms, new, $2100, $300 down.
7 rooms, mod., 1-4 acre, $4500, $500 down.
7 rooms, mod., elegant, 2 lots, $8000.
9 rooms, mod., 10-room house, No. 223 S. Beaudry ave. Terms $500 cash, balance $125 5 month. ALLISON BARLOW, 1115 Hollingsworth Bldg. Phone 15091.

FOR SALE—Now is that you are really here in Los Angeles looking for a home in Southern California, be sure to inspect my Pill-Cornelius offer property in Santa Monica before buying. It will pay you quick. HUGH Y. CAMPBELL, Santa Monica Land & Water Co., 128 Santa Monica Blvd., Santa Monica. Phone Santa Monica 21182.

FOR SALE—BY OWNER, MY WHITE PLASTER BUNGALOW, JUST FINISHED IN HARDWOOD, SOLID MOHAGANY, TILED BATHROOM, TILED SHOWER, TILED SINK, WALLS OF KITCHEN TILED, LARGE BUILT-IN REFRIGERATOR, VERY BEAUTIFUL GROUNDS, HIGHLY LANDSCAPED 115X135, ONE OF WILSHIRE'S MOST BEAUTIFUL HOMES. 3858 HILLS, WILSHIRE 4473. 315 S. WESTERN AVE.; EVENINGS, 39499.

FOR SALE—THREE FOR ONE.—All persons looking for a home of their own should come and see what we can do for them. Those who want to own a home, and those who would like to invest their money in a home. Both are the only mutual real estate and building proposition of its kind ever offered. Interested parties call at our office. By all means look into this at once. It is what you have wanted for a long time. Investigate it. THE MUTUAL REALTY CORPORATION, Security Bldg., for particulars.

FOR SALE—GLENDALE 5-ROOM MODERN bungalow, chalet on choice residence street. Owner asking $10,000, but wants offer as he must leave L. A. at once and will not let this go at less than an opportunity to make a sacrifice buy. Ridiculously low cash offer will get this beautiful home.
C. A. COFFMAN or A. B. ELLIS,
910 Wright & Callender Bldg. 13999.

FOR SALE—BY OWNER, MY WHITE PLASTER BUNGALOW, JUST FINISHED IN HARDWOOD, SOLID MOHAGANY, TILED BATHROOM, TILED SHOWER, TILED SINK, WALLS OF KITCHEN TILED, LARGE BUILT-IN REFRIGERATOR, VERY BEAUTIFUL GROUNDS, HIGHLY LANDSCAPED 115X135, ONE OF WILSHIRE'S MOST BEAUTIFUL HOMES. 3858 HILLS, WILSHIRE 4473. 315 S. WESTERN AVE.; EVENINGS, 39499.

FOR SALE—THREE FOR ONE.—All persons looking for a home of their own should come and see what we can do for them. Those who want to own a home, and those who would like to invest their money in a home. Both are the only mutual real estate and building proposition of its kind ever offered. Interested parties call at our office. By all means look into this at once. It is what you have wanted for a long time. Investigate it. THE MUTUAL REALTY CORPORATION, Security Bldg., for particulars.

FOR SALE—GLENDALE 5-ROOM MODERN bungalow, chalet on choice residence street. Owner asking $10,000, but wants offer as he must leave L. A. at once and will not let this go at less than an opportunity to make a sacrifice buy. Ridiculously low cash offer will get this beautiful home.
C. A. COFFMAN or A. B. ELLIS,
910 Wright & Callender Bldg. 13999.

FOR SALE—OR RENT.
ARTISTIC NEW BUNGALOW. FIRST HOUSE FROM CORNER W. ADAMS ON THIRD AVE. LOT 80x150; DOUBLE GARAGE. GIVE WITH THE MILLIONAIRES—INQUIRE OWNER ON PREMISES AT 2229 W. ADAMS.

FOR SALE—$4250, terms. 6-room bungalow, Hollywood, imp. lot. 72940, 1617 W. WASH.

HOUSES—For Sale.

North and Northeast.

FOR SALE—Ready to move in, $3000, $500 cash. New house, 3 rooms, screen porch, porch bath, garage, light, gas, lot 50x170. 1051 N. SOTO. Lincoln 510.

FOR SALE—sacrifice. Good house, large lot, in Highland Park, for quick sale. GAR. 1466.

Furnished Houses.

FOR SALE—Attractive, artistic home, 236 S. RAMPART BLVD. Well constructed and comfortably furnished. 3 large corner bedrooms and 2 sleeping porches upstairs. 2 large rooms lower floor. Price $10,500. Shown by appointment only. PHONE 54770

FOR SALE — I desire to sell my 5-room house with furniture and garage for $3800, part cash. Call Sunday between 2 and 3 p.m. 880 E. 49TH PLACE, or phone Main 4468 week days.

FOR SALE—completely furnished double bungalow, 4 rooms and bath each side, hardwood floors, double garage. Income $170. Price $9250. Terms. HAYS, 612-614. 228 Story Bldg.

FOR SALE—Modern furnished bungalow. Donaldson st. $3500. $400 down, $40 monthly. Address L, box 137, TIMES OFFICE.

FOR SALE—5-room house completely furnished, for $4200 half cash, balance $35 per month. 723 E. 43RD ST.

FOR SALE—$400 handles 5-rm. furn. bung., nice furniture, big lot; garage, near car. Apply 524 S. SPRING, room 308.

HOLLYWOOD—
For Sale, Exchange, Wanted, To Let.

FOR SALE—

$40,000
MAGNIFICENT FOOTHILL RESIDENCE.

One of these magnificent white plastered residences in the most exclusive section of the Hollywood foothills, commanding an unobstructed view of Los Angeles business and residence districts; contains 11 rooms, 2 baths, 2-story garage; every luxury, comfort and innovation you could wish for, surrounded by elegant homes of greater value. Shown by appointment only.

WRIGHT-CALLENDER-ANDREWS CO.,
Residence Property Dept.,
RALPH O. WILLIAMS, Manager,
107-245 S. Hill st. Main 8040
Established 1897.

FOR SALE—

MODERN TWO-STORY RESIDENCE.

Located north of the boulevard, west of Cahuenga, beautifully improved with 7 rooms and sleeping porch; 3 large and unusually well appointed rooms, property in perfect condition; is subject to a mortgage for $7500, at 7 per cent, due in three years, provided its value. Price $15,500. Terms

DIETZ-HARTWELL COMPANY,
Exclusive Agents,
6718 Hollywood Blvd
Phone 579393.

FOR SALE—
NORTH OF HOLLYWOOD BLVD.
LOT 60x210—ONLY $3000.

This beautiful lot with rare old sycamore, is located only 400 feet north of Franklin Ave., and four blocks east of Western Ave. on paved street; only one cash. Tel. Wilshire 1464, Mr. Bindeman or Mr. Childs.

FRANK MELINE COMPANY,
LEADING REALTORS—4 OFFICES.
WILSHIRE BLVD. AT VERMONT.

FOR SALE—

SATISFACTORY
HOME OF MODEST
CAVANAUGH'S
REALTY COMPANY,
6756 HOLLYWOOD BLVD.

FOR SALE—Beautiful 7-room house, completely furnished with A-1 furniture. All modern with latest improvements. Also have high-grade electric Victrola, steel range, all kinds of fruit trees, beautiful lawn and vines. Will direct from owner. Must sell, going East. Also garage. Lot 50x165. $7500. $2500 cash and the rest on monthly payments. 5522 DE LONGPRE AVE., Hollywood.

FOR SALE—

BY OWNER.
OPEN FOR INSPECTION
BEAUTIFUL NEW 6-ROOM
COLONIAL BUNGALOW.

HOLLYWOOD'S BEST BUY AND BUILD.

1224 FULLER AVE.

FOR SALE—BY OWNER
$500 cash, $500, 3 mo. $500, 6 mo. $75 mo. Price $7000.

NEAR CRESCENT JUNCTION.
West Adams car. 5 large rooms, extra well built. White stucco bungalow, breakfast nook. All built-in features. Hardwood floors, garage, large corner lot; location. A bargain. Phone WILSHIRE 5448.

FOR SALE—

AUCTION.

MacDonald and Andrews, sells on Wednesday, Jan. 19, at 2 p.m., on the premises 1943 Fonthill, just east of Western ave., on Fonthill ave., the 5 large room new stucco spanish design bungalow. House open for inspection from 2 to 4 p.m. Wednesday. Information at office of the auctioneers, 515 N. WESTERN AVE. Phone 560787.

FOR SALE—
ONLY $5000 CASH
Required.
Income will be over $4000.
Balance easy. Brand new 4-a-mlify flat building, list of Hollywood 2418. Here's one of a lifetime to have a big income with a small investment. Phone Owner, MR. WRIGHT, 1-0-0-7 VERMONT. Ver. 323, or call at 1609 N. Vermont ave., at Hollywood.

FOR SALE—
Fine site for one or two homes. Nearly one-half acre, between 1918 and 1927 N. Highland. Level and hillside with wonderful view. Phone Mr. Clark, Hollywood 781.

FRANK MELINE COMPANY,
6777 Hollywood Blvd. at Highland.

FOR SALE—By owner. Beautiful 5-room residence, hwd. floors, large spacious rooms, and fireplace, bath and laundry; automatic water heater. Garage, lawn, fruit and shade trees. Located on high ground north of Hollywood Blvd. Price $7000; owner. PHONE HOLLY 1807.

FOR SALE—Beautiful white plastered 7-room bungalow north of Hollywood Blvd. on paved st., on the foothill slope with beautiful view; half block to car line. Price $13,750; $3000 cash will handle. Call or see E. T. Taft or Lemuel Swift with TAFT REALTY CO., 5751 Hollywood Blvd. Phone Holly 2999. 59045.

FOR SALE— YOUR CHOICE.
Two of the prettiest 5 or 6-room bungalows in South Hollywood. Money and skill not spared in their construction; these stand at 6412 and 6418 HOMEWOOD AVE. Super-built, Cahuenga ave. cars, 2 blocks south. Deal with owners, save commissions.

FOR SALE—
New bungalow of 3 bedrooms, living and dining-room, bath and tub, kitchen with breakfast nook and tile drainboard, ivory interior; best grade of construction throughout; large and cement driveway; close to Santa Monica Blvd. and Western ave. cars. 1003 N. WILTON PLACE.

FOR SALE—BEAUTIFUL SEVEN-ROOM BUNGALOW IDEAL LOCATION. THREE BEDROOMS, TILED BATH, BUILT-IN SHOWER. ALL UP-TO-DATE FEATURES. 846 NORTH EDGEMONT.

FOR SALE—South New Hollywood—Sacrifice. Beautiful new Bungalow.
6 rooms. Tile sink and bath, shower, garage, $2500 cash, balance easy terms. 1220 N. WILTON PLACE, ½ block west of Western at Lemon Grove avenue.

FOR SALE—New 5-room cosy bungalow. University section, tile floor in bathroom and tile sink, fine fireplace and built-in features, large rooms, also garage, $6350; only $1500 cash and $65 per month. Owner, 1352 N. MARIPOSA, near Sunset.

WANTED — IF YOU HAVE ANYTHING TO RENT THE TAFT REALTY CO. CAN RENT IT FOR YOU. CALL AT 5751 HOLLYWOOD BLVD. HOLLYWOOD 3006. 59045.

FOR SALE—
HOLLYWOOD RENTALS.
Central Hollywood Realty.
List your rentals with us.
5633 HOLLYWOOD BLVD. Phone Holly 4229.

FOR SALE—By owner, splendid home ready to move into. Large lot fronting on two streets, 1214 North Normandie, 6 different kinds of fruit and two fine walnut trees. Phone WEST 4

TO COMPLETE BIG THEATER.

Obregon Now to Finish National Playhouse.

Scheme One of Causes of Diaz Downfall.

Building Will Cost More Than $16,000,000.

[EXCLUSIVE DISPATCH.]

MONTERREY (Mex.) Jan. 12. After standing in steel skeleton form for nearly ten years the magnificent National Theater in the City of Mexico is to be finished as rapidly as artisans can accomplish the work.

It is stated that the total cost of the buildings and furnishings will be in excess of $16,000,000. Of this sum about $10,000,000 has already been spent upon the structure and an additional $6,000,000 for completing it has been authorized by the new administration of President Obregon.

It was the construction of this great amusement palace by the administration of the late President Porfirio Diaz that contributed to the downfall of that political regime. It was charged by the late Francisco I. Madero, Jr., who led the revolution that brought about the overthrow of Diaz, that the proposed new government theater was an extravagance that the poor people of the country should not be made to bear; that it was being built for the entertainment and pleasure of the wealthy class.

WORK AT STANDSTILL.

During the long revolutionary period all work upon the building was at a standstill. It was even proposed at one time that the structure be torn down and that the steel and other materials that entered into it be sold as junk.

Its finishing and appointments the new National Theater will be the most magnificent upon the American continent, it is said. In size it is three times that of the Grand Operahouse of Paris. It is expected that a large annual subsidy by the government will be required to keep the theater going.

In Mexico there are many theaters which compare favorably in size and interior arrangement and equipment with the best playhouses in the United States or Europe.

The erection of large and beautiful operahouse in Mexico has not been confined exclusively to the capital. Many other cities of the republic may claim quite as much distinction in this respect. In Guadalajara, the capital of the State of Jalisco, is located the Teatro Degollado, one of the largest operahouses on the American continent.

BUILT BEFORE RAILROAD.

In 1899, when it was said that the Boston Theater, with a seating capacity of 3172, was the largest in the United States, the Teatro Degollado was in use, its seating capacity being 4000. A significant and unusual fact in connection with this theater is that it was built thirty years before Guadalajara had a railroad.

It was erected at a cost of 10,000,000 pesos at a time when silver was at a premium over gold in Mexico. Great difficulty was met with in transporting building material over the rough country. In 1866, after ten years of busy effort, the building was inaugurated in an unfinished condition. It was not until about ten years later that it was reported finished.

This operahouse was built on a similar plan to that of the Metropolitan Operahouse in New York. It has five galleries, the first three being devoted to boxes and the two above to the gallery gods. In former years many noted performances were witnessed by the opera-loving youngsters in the top galleries for 5 cents.

TEATRO JUAREZ.

In Guanajuato is located one of the handsomest playhouses in the republic, the Teatro Juarez. Erected at a cost of 2,000,000 pesos. Twenty years were required to complete the building. It is constructed of a stone peculiar to Guanajuato, which combines the prismatic colors, with green predominant.

Magnificent carved pillars support the roof, which is ornamented with eight heroic bronze figures. Immense bronze lions guard the entrance. The stage is said to be one of the largest of any theaters in the world. The site of the town of Guanajuato is extremely rough and mountainous. The buildings are fitted into the hillsides, giving the town a picturesque and unique appearance. To provide room for the big theater immense quantities of rock had to be blasted.

In the city of Zacatecas is the Teatro Calderon, which is also a handsome structure. All of the furnishings for this theater came from the United States.

Particularly beautiful are the Teatro Doblado at Leon and the Teatro de la Paz in San Luis Potosi.

NAMED FOR HERO.

On the site of the historic Plaza de la Cruz in the city of Mexico, a small wooden theater was built in 1753. Some years later this unpretentious structure was torn down, and in its place was erected the handsome Iturbide Theater at a cost of $150,000. Francisco Arbeu, a noted impresario of that time, was the moving spirit in the construction of this playhouse, which was named in honor of Augustin de Iturbide, one of the historic heroes of Mexico. Inauguration of the Iturbide Theater took place during carnival week of 1856, and was characterized by elaborate ceremonies. For many years this playhouse was the center of theatrical activity in the capital. With the building of larger and more pretentious theaters, however, the Iturbide lost prestige. The building was used for many years as the meeting place for the Mexican Senate, following the destruction of Congress Hall by fire, in 1872.

Both the Principal and the Arbeu theaters were erected during the latter years of the Iturbide's popularity. Much larger and more modern, these two playhouses succeeded in claiming the patronage of the older and smaller theater.

GAVE WAY TO BOULEVARD.

During the heyday of its existence, one of the most notable and historic theaters on the American continent was the National Opera House. It was during the gummy days when President Diaz was waging his campaign for the crown of the then existing government of Mexico that this famous operahouse was in the prime of its glory and popularity. Many notable stars of the theater and opera appeared on its stage. Among these were Adelina Patti, the tenor Tamagno, Emma Juch, Sestante, D'Albert, Nordica, Marie Almee and many other famous players of those early days. The National Opera House was finally demolished to allow for the extension of Calle Cinco de Mayo, the broad, handsome boulevard that stretches from the great cathedral to the site of the magnificent new opera house, which, it is expected will soon be completed after the long delay caused by the late revolutionary activities in the republic.

HUMOR IN COURTS.

English Paper Cites Examples of Wit and Unconscious "Balls."

While courts are supposed to be solemn institutions, and, as a rule, are gloomy enough, there is a great deal of humor, mostly unconscious, that is worthy of more than the momentary attention it attracts, if, indeed, it is noticed at all. Following are a few examples collected by an English paper:

Evidence at Kingston: "The light was there, but it was out."

"Nothing is known against the prisoner except that he has a good character."—A detective at Lambeth.

Heard at Shoreditch County court: "Can you pay this rent?" The woman: "Pay rent, dear me, no, I'm a widow."

"Here comes the full moon' is what she says to me as soon as she sees me."—A woman at Shoreditch County court.

A wife giving evidence against her husband at South Shields: "There are more ways of poisoning a dog than by kindness."

A barrister at Kingston: "Do you mean to say that four glasses of present-day beer would make a healthy man intoxicated?" The police surgeon: "It is not probable."

Mr. Symmons at Clerkenwell: "When the last trumpet sounds, quite a number of metropolitan police constables will be found making a note of the time." Mr. Ricketts: "And they will all agree."—[Kansas City Star.

WHAT'S DOING TODAY.

Alliance Francaise, gala nigfal, musical and literary program. Ebell clubhouse, eighteenth and Figueroa streets, 8 p.m.

Former students of Western Reserve University, Cleveland, O., give luncheon to President Charles F. Thwing at the Clark at 1 p.m.

City Club luncheon, noon, in Chapman Building; speaker, Dr. G. Telford Erickson, leave cue for Alliance.

Settlers' League meets at 8 p.m. in its rooms on eighth floor of the Brack Shops; speakers, Elder Ghrist and Prof. Blanks of the University of California.

Columbia Circle No. 24, Ladies of the G.A.R., give public reception to Mrs. Ethel B. Irish, national president, Patriotic Hall, 1816 South Figueroa street, tonight.

Canadian Maple Leaf Club holds social and dance at Gamut clubhouse, 1044 south Hope street, tonight.

AMUSEMENTS.

Alhambra—"Something to Think About."
Broadway—"The Rich as Women."
Orpheum—Vaudeville.
Morosco—"The Gilded Cage."
Garden—"The Turning Point."
Cluny's—"Her Favored Villain."
New Pantages—Vaudeville.
Broadway Pantages—"Musical Revue."
Tally's—"Kismet."
Gray's Burbank—"So Long Mary."
Miller's—"A Connecticut Yankee."
California—"Blind Wives."
Majestic Theater—"Clarion."
Egan's Little Theater—"Slippy McGee."
Mission Theater—"Mark of Zorro."
Superba—"Outside the Law."
Grauman's Million—"Under Cover."
Hippodrome—"The Iron Strain."
Hollywood Community—Three one-act plays.
Grauman's Theater—"5 Millions."
Palace—"Who is to Blame?"
Old San Gabriel Mission—"The Modern Flat."
Philharmonic Auditorium—Grand opera; matinee, "Thais," night, "Il Trovatore."
Mason—Mantell in "As You Like It," afternoon; "Merchant of Venice," night.
Kinema—"10 and Phyllis."

THE CITY AND ENVIRONS.

For National President.

Columbia Circle No. 24, Ladies of the Grand Army of the Republic, will give a public reception to the national president, Mrs. M. Irish, in Patriotic Hall, 1816 South Figueroa street, tonight.

Peace Envoy to Speak.

Dr. C. Telford Erickson, peace envoy for Albania, will be the speaker at the noon luncheon today at the City Club, Chapman Building. He will talk on "Aftermath of the War in the Balkans."

Luncheon to Dr. Thwing.

Alumni of Western Reserve University, Cleveland, O., are invited to meet President Charles F. Thwing at luncheon at the Clark at 1 p.m. today. Those who wish reservations are asked to call C. W. Foote, Pico 61.

Alliance Meets Tonight.

Members of the Alliance Francaise will meet this evening at 8 o'clock at the Ebell Clubhouse to hear a program which will include numbers by Mme. Dione, Mme. Noble, Marquis de Geriu and M. Goumaz.

To Proximo Club.

Francis Heney will address the members of the Proximo Club at their luncheon Monday at noon in the Broadway Department Store Cafe. His subject will be "Industrial Autocracy or Democracy—Which?"

"Life" Lesson Subject.

"Life" will be the lesson-sermon subject tomorrow morning of all of the eleven Christian Science churches and the two Christian Science societies of this city. Evening services tomorrow will be held only at the First, Second, Third, Fifth and Sixth churches.

Hike to Canyon.

The Roamer Hiking Club will hike to San Gabriel Canyon tomorrow. The members and guests will assemble at the Pacific Electric station, Sixth and Main streets, at 6:50 a.m. The train leaves for Azusa at 7 a.m. Dick Maul will be in charge of the party.

ORGANIZES, THEN VOTES TRUE BILLS.

Federal Grand Jury Returns Five Indictments, Four of Which Are Secret.

With the election of Abram C. Denman, Jr., as foreman, and Richard E. Barry as secretary, the new Federal grand jury got off to a near-perfect start yesterday by returning five indictments. One true bill charges Fernando Contreras with stealing freight in interstate shipment. The other four indictments are secret.

The start of the grand jury would have been a perfect one but for the fact that when the body adjourned at noon for lunch Karl Lester, a member, who lives at 433 North Friends street, Whittier, slipped on the marble steps going down from the fifth floor and strained the tendons of his right wrist in his fall. He was removed to the Receiving Hospital for treatment and later was taken to his home.

After the elimination of a number of the venire by the excuse route, the following jurors were sworn for the January term of the court: George W. Andes, 441 Towne avenue; Richard E. Barry, 905 South Ardmore avenue; Howard Blanchard, 2636 Fourth street, Santa Monica; Lewis W. Bliss, 2920 South Flower street; Samuel G. Brown, 154 East Thirty-sixth Place; W. H. Cruthurd, 559 East Raffey street, Whittier; Abram C. Denman, Jr., 2205 South Hobart Boulevard; F. E. Dodderer, 840 Center street, Covina; Wm. H. Fillmoos, 148 North nichol street; Will F. Holman, 1114 North Virgil avenue; Joseph W. Jackson, 1741 Wilcox Boulevard; Dan Kelly, 466 Dy street, Glendale; James A. King, 3102 Baldwin street; Karl Lester, 433 North Friends street, Whittier; I. G. Lewis, 553 Third street, San Pedro; W. H. Magee, 784 North Raymond avenue, Pasadena; Olof Olson, 3841 West Twenty-first street; Clark H. Parmont, Continental National Bank; C. M. Prisk, 485 North Raymond avenue, Pasadena; Chester R. Pyle, 21 South Marengo avenue, Pasadena; Bernard Rosin, 5724 Hollywood Boulevard; Cyrus Way, 340 South Painter street, Whittier, and Philip L. Wilson, Huntington Park.

TOP PRICE FOR PIMA.

Some Imperial Cotton to Bring 61 Cents a Pound.

[EXCLUSIVE DISPATCH.]

IMPERIAL, Jan. 14.—Some of the Pima cotton grown under the contracts of the Southwest Cotton Company will bring the top price of 61 cents a pound, for No. 1 grade, it was learned here today. The bulk of the Pima is bringing from 57 to 60 cents.

Some of the Pima growers are delaying planting pending an announcement from the Southwest people as to their policy in the valley for the coming year. The Pima acreage this year was approximately 40,000 acres.

BUSINESS BREVITIES.

[Advertising.]

The Times Branch Office, 619 S. Spring street. Advertisements and subscriptions taken. Telephones Pico 700, 10891.

Steckel should take your pictures.

LIVE-STOCK MEN IN RESOLUTION.

Urge Enactment of Federal Regulation of Industry.

Fail to Indorse Gronna or Anderson Measures.

Colorado Springs Elected Next Meeting Place.

[BY A. P. NIGHT WIRE.]

EL PASO, Jan. 14.—The American National Live Stock Association in convention here late today adopted a resolution recommending enactment by Congress of "constructive Federal legislation regulating the packers, commission men and traders."

Neither the Gronna bill now pending in the United States Senate, nor the Anderson bill, now pending in the House of Representatives, was indorsed by name, although debate on the convention floor on the report of the Resolutions Committee centered about the Gronna bill.

FOR HARMONY'S SAKE.

During this debate Fred H. Bixby of Long Beach, Cal., one of the principal advocates of an indorsement of the Gronna bill, explained that he had consented, in the Resolutions Committee, to have the words "as set forth in the Gronna bill" eliminated from the indorsing resolution "for the sake of harmony and unity."

U. S. Senator John B. Kendrick of Wyoming was re-elected president. Colorado Springs was unanimously selected for the next annual convention, after Los Angeles and Phoenix, Ariz., had withdrawn.

The only part of the Resolutions Committee's report contested was the section dealing with packer legislation, and that section was adopted as reported by the Resolutions Committee. E. A. Ammons, former Governor of Colorado, introduced an amendment to the packer legislation resolution providing that regulation of the packers should be "by law" instead of by a commission, as contemplated under the Gronna bill, and providing that such legislation covered all branches of the industry, including transportation, marketing, manufacturing and distribution. After each side had debated for thirty minutes Ammons withdrew his amendment, as he said he understood Dr. J. N. Wilson of McKinley, Wyo., wanted to present a minority report from the Resolutions Committee.

After the Ammons amendment has been withdrawn, a vote was called for on the original resolution and it was declared carried by an aye and nay vote. Dr. Wilson then announced that he would not present a minority report.

TARIFF SOUGHT.

Enactment of a tariff for the protection of the live-stock industry, the gradual establishment of municipal retail markets in all cities and the enactment by Congress of "constructive Federal legislation relating to the packers, commission men and traders" were recommended in resolutions presented to the American National Live Stock Association convention here today by its resolution committee.

The report will be voted upon today.

The committee recommended that the association demand that prices at hotels, restaurants, on dining-cars, in retail butcher shops and the prices of farm implements, shoes, leather products, clothing and manufactured goods be reduced "proportionately with the reduction in prices of live stock and farm products, which have reached a pre-war basis."

Discussing the tariff, the committee said:

"The entire wealth of the country is based upon the products of the soil and fertility cannot be maintained without live stock. The live-stock industry is facing the most critical period in its history. The products of the farms should receive the same protection accorded manufacturing interests. The welfare of the entire nation makes imperative enactment, for the protection of the live-stock industry, of a tariff on live stock and its products, particularly dressed beef. Such a tariff would place the American farmer on an equality with his foreign competitor."

The report continued:

"Retail prices on meats failed to respond to the decline in live-stock values. This association favors a movement for the gradual establishment of municipal retail markets in all cities, handling not only meats, but all perishable articles of food under a system of sanitary regulation and license in order that meats and other perishables may be placed in the hands of the consumer with the least possible distribution expense."

WOMAN ARRESTED.

Clerk in Glendale Grocery is Charged with Theft.

Charged with having stolen $65 from the counters of a small shoe store conducted by J. M. Lupis at 1547 Glendale Boulevard, Mrs. Cora M. Johnson, a clerk in a grocery next door, was locked in the City Jail yesterday by Police Detectives Cline and Cato.

According to the investigating officers, Lupis placed the money on a counter and left the store for a short time. When he returned the money was gone and people in the vicinity notified him that Mrs. Johnson had been seen in the establishment. When the officers questioned the woman she denied all connection with the theft, but later the money was found hidden in the store where she was employed. She was then arrested and, according to the police, made a confession.

WELL-KNOWN REALTOR TO BE BURIED TODAY.

Funeral services for David A. Mizener of 101 Fremont Place, who died Thursday at the age of 69 years, will be conducted at the family residence this morning at 11 o'clock. Interment will be in Hollywood Cemetery.

Mr. Mizener, well known as a realtor, leaves his wife and four daughters, Beula, Dacotah and Sara Mizener, and Mrs. L. C. Bradford, all of this city, and three sons, C. C. Mizener, Galveston, Tex.; Logan Mizener, Minneapolis, Minn., and Dr. Mark Mizener, Tarkston, S. D.

SALLIE AT THE MARKETS

HOUSEHOLD NEEDS AND SALLIE'S HELPFUL HINTS FOR SATURDAY SHOPPERS

Sunday Morning Breakfast
Baked Apples
Oat Meal
Little Pig Sausages Corn Bread
Coffee

Sunday Dinner
Clear Soup
Celery Olives
Roast Duck with Dressing
Mashed Potatoes
Escalloped Tomatoes
Asparagus Salad with Roman Dressing
Sponge Cake Orange Sherbet
Coffee

Silkoline is better than cheesecloth for dusters.

Let's all be buoyant with energy and vitality, glad to be alive and up and ready for anything! To achieve this glorious feeling which comes from good health do what I am doing, consuming quantities of Aquazone, the oxygen water which is so refreshing because it contains 5½ times as much "free oxygen as ordinary water and as you and I know oxygen renews energy, sustains health and takes away fatigue. All I ask you to do is to order a case of twenty-four bottles, which cost but $3 and $1 is refunded when they are empty. After you drink the contents of those first two dozen bottles, so much better are you going to feel that no power on earth will make you satisfied with ordinary water again. Remember the telephone number, 11980.

With roast pork serve apple sauce, creamed onions and browned or white potatoes.

Those delicious perfection cream doughnuts have been reduced to 45 cents a dozen and I am pleased as can be to tell you all about it. If you stop in every night as I do, to take a dozen or so of these delectable bits of confection home, you will realize that the saving now made possible pays your carfare, and while I am on the subject of these delectable cakes, let me suggest that you try the new chocolate-covered cream doughnuts. You will be carried away by their goodness. For our new residents I would like to say that their address is 207 W. 4th.

Cocoanut milk is excellent to use along with milk in making cocoanut cake.

Oh, "isn't it a grand and glorious feeling" when you see your family seated around the breakfast table wearing a smile of contentment that just won't come off, all because by the greatest piece of luck you heard about Phospho Bran and in fear and trembling served it first on Sunday morning, a good day to try out things when everyone is assembled together. Its success was instant—all adored it. There was a reason, however. Phospho nut-brown meal "touches the spot" and makes you a friend for life, the very first time you eat it or (as a matter of fact) any of the Phospho Food Co.'s products. Don't forget to order a box today to prepare for tomorrow morning's breakfast.

If oranges are rolled in melted paraffin until entirely covered, they will keep fresh for some time.

Have you tried buying your meats from Young's Markets or any of the Young's booths in the larger markets here in Los Angeles? Their English mutton chops are so good, and the Belgian Hare we had for dinner last Sunday was declared to be better than chicken. Young's carry very fine fish don't forget. Fresh and very reasonable in price. In fact you never make any mistake when you buy where the name Young's Market Co. bids you welcome.

Don't tell me you have forgotten your resolution made last summer, to plant more of those gorgeous tuberous Rooted Begonias, every one of your friends raved so much about. Now you see is the time to buy them. Gloxenias as well. They come in the most alluring colors, Morris and Snow, 439 S. Main, carry a beautiful variety of these bulbs just mentioned, so don't you think you should go in today and get enough to plant this year, and right away don't forget.

You can't have a garden without a catalog of Aggeler and Musser's, whose address is 620 S. Spring. Telephone number Main 4545, write or call immediately, won't you.

Keep up to date with your Columbia double disc records. New songs, dance records and instrumental numbers have just been received at the Eastern Outfitting Co., 620 S. Main. I stopped in one day to buy one or two new songs, but bless you! Before I had left I had ordered a dozen sent out. Think of the pleasure my family and friends are going to have over this latest music. Suppose you follow my suggestion by going in today and doing likewise.

"Now I really shall be vexed with you," Katinka said, half in fun but all in earnest, "if you attempt to give the dinner you are planning, without the assistance of the Elite Caterers and Confectioners, 641 S. Flower." Capable and thorough is their service. I merely say "The Elite caterers made my cake," and at once my guests understand why they are enthused over its luscious appeal.

Are you concerned over your hardwood floor's dingy appearance? Your efforts to make them even half-way presentable have been most likely of no avail. Why don't you call The Acme Cleaners, Pico 1680, and have the cleaning, coaxing and polishing of them done properly. These people are wonders for all work of the kind. Have them the very next time you want any thorough cleaning done.

There is absolutely no use of buying glasses which last only as long as you are saying "Jack Robinson." If you will only go to the Great Western Glass Company, 320 W. Fourth, a mere step from the shopping district, and see the tumblers of every kind they make in their own establishment, which is in the same building as their showroom, you will be surprised and elated over the prices and values purchasable.

If you all only knew the pleasure it affords me when I find any new household "contrivance" which will make your work easier, you could then account for my enthusiasm which I trust is contagious. Take as an example the Vacuette suction sweeper, which is not run by electricity, you see, though it has all the "earmarks" of an electric cleaner and it is efficient in taking the dust and dirt, lint and threads from your carpets and rugs, into a bag with the greatest ease and satisfaction in the world, just you see it for yourself. Have one demonstrated to you at any of the leading department, hardware or furniture stores. Learn of its low price which is within reach of all of us and I venture to say a Vacuette is bought without any deliberation at all.

It is really true that Rowland looks forward to the salad course, and enjoys it more than any other part of the menu now that I have begun to use Jevne's mayonnaise dressing in the fruit, vegetables or plain, crispy salad head lettuce. My salad dressing varied so much when I made it—which accounted for the salads we once served loosing their popularity. Now, in a jiffy, with Jevne's mayonnaise, I add a little oil or whipped cream and the result pleases the most fastidious and critical members of my family. Are you aware of this popular relish of Jevne's? If not order a bottle now from your grocer.

I want only the men to read about Suntan on the last white sheet of the telephone book. We women should keep this store and its address in mind when we go shopping always.

"Oh cose, honey," would be my old black mammy's words were she to be asked whether the children should have all the Hughes ice cream they wanted to eat, for mammy always contended that the little folks were never harmed by ice cream made as Hughes' is, with just the best of cream, pure sugar and flavorings. You will love Hughes ice cream and when ordering ask about the molds and fancy creams. It is rather pleasing to give the family this popular ice cream in different fascinating forms. Lends variety, don't you think? Which every sensible housewife, now, finds so necessary.

One is always stumbling upon the unexpected, don't you think? In other words, good fortune awaits just around the corner for me. Certainly, as quite by accident this week I first heard about Mrs. Hunter's Portable Kitchenette—the original—by the way—and became interested at once. Then I saw one and realized what a perfect treasure they would be for the many people who are desirous of doing light housekeeping, but lack the conveniences, which this portable kitchenette supplies. It looks exactly like an ornamental piece of furniture, but wait until you see what it does when opened up. Today, see the agent for the Universal Electric Washer in the "320 Market" and have him show you this much needed cabinet.

'Chestnut stuffing—One cupful of dried breadcrumbs, one cupful of boiled, mashed chestnuts, two-thirds cupful of boiling water, two tablespoonfuls of bacon fat, half teaspoonful of salt, three-quarters teaspoonful of paprika, one teaspoonful of grated onion. Mix the breadcrumbs, chestnuts and boiling water thoroughly, then add other ingredients.

The bliss of having a magic bit of powder named "Pronto" to shake down the sink and drain pipes and keep them beautifully cleaned out so that there never is any danger of having them become clogged up. "Pronto" should be a by-word in every Los Angeles home and if it isn't let's make it so. Your grocer can send you a can to try today.

Teeth as Low as $5—Best Set $7

Need not, necessarily, be unsightly here much you pay. Including your choice of base plate material (metal or- copied). Guaranteed 10 years $7.00

My Extremely Low Prices

Teeth to Suit $5.00
Best Set of Teeth (either set) 7.00
Gold Crowns (22 karat) 4.00
Bridge Work (22 karat) 4.00
Porcelain Crowns 4.00
Gold Fillings ..... $1.00 up
Gold Inlays ..... $1.00 up
Synthetic Porcelain Fillings ..... $1.00 up
Silver Fillings ..... 50c up
Cement Fillings ..... 50c up
Teeth Treated 25c
Pyorrhoea Treatment, per tooth ..... $1.
Nerve Removed (painless) ..... $1.
Teeth Extracted (painless) 50c

No charge for Painless Extracting and Gloss-ing, when other work is contracted for.
Old gold is valuable. I pay cash or allow you full value for it on dental work.

NOT A DENTAL PARLOR, but a PRIVATE, high-class, up-to-date, SANITARY dental office with sterilized instruments and gentlemanly operators, whom you will not be ashamed to recommend to your friends.

X-RAY PRICES:
Single exposure $1.00
Additional exposures (each) 75c
Ten exposures ..... $5.00 (value set (12) $8.00

Perfect Pictures Guaranteed.
EXAMINATIONS FREE
DR. FAIRFIELD
Entire Third Floor, 358 S. Broadway
Hours 8:30 to 5:30. Sundays, 9 to 12.
Phone 62560.

"The Exclusive Specialty House for Feminine Apparel"
Garments of Style, Quality, Popular Prices

Myer Siegel & Co.
443-445-447 Broadway

Special for Saturday

Veilings 50c yd.

This attractive selection of veilings has been reduced for Saturday. Included are the newest patterns and shades, only 50c a yard.

750 Prs. Silk Stockings at $1.45 and $1.95

All colors *All weights*

An exceptional purchase enables us to offer these all silk, full fashioned stockings with Pointex heels, at much less than their actual worth.

(Main Floor)

Garments of Style, Quality, Popular Prices
"The Exclusive Specialty House for Feminine Apparel"

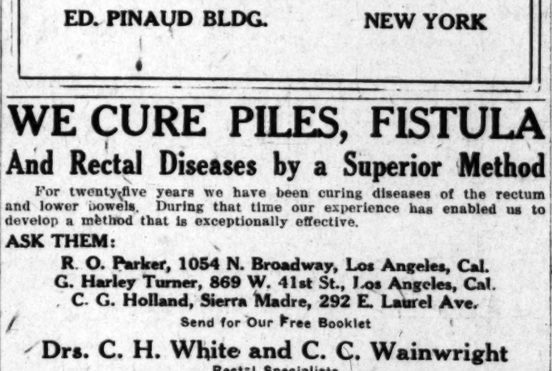

THE GOLFER

has a wonderful day's sport, takes a shower bath and then a vigorous scalp rub with

ED. PINAUD'S HAIR TONIC

Makes him feel like a new man. Many golfers also "rub down" with

ED. PINAUD'S LILAC

after the shower—it is great for this purpose. Try it.

PARFUMERIE ED. PINAUD
American Offices
ED. PINAUD BLDG. NEW YORK

WE CURE PILES, FISTULA And Rectal Diseases by a Superior Method

For twenty-five years we have been curing diseases of the rectum and lower bowels. During that time our experience has enabled us to develop a method that is exceptionally effective.

ASK THEM:

R. O. Parker, 1054 N. Broadway, Los Angeles, Cal.
G. Harley Turner, 869 W. 41st St., Los Angeles, Cal.
C. G. Holland, Sierra Madre, 292 E. Laurel Ave.

Send for Our Free Booklet

Drs. C. H. White and C. C. Wainwright
Rectal Specialists
106 W. 3rd St., Los Angeles, Cal. 532-34 Wesley-Roberts Bldg.

BANK SALE
To Liquidate Advances on
New Comet Automobiles
$1450
List Price $2585

Specifications: 9-N Continental motor, six cylinders; Borg and Beck clutch; Columbia axles; Wagner ignition system; 125-inch wheel-base and other units of a like standard.

226 N. Hill St.

Free Music Roll Library for All Our Player Piano Buyers
BARTLETT MUSIC CO.—410 West Seventh

Subscribe to the
CHRONICLE
San Francisco's Leading Daily and Sunday Paper

You cannot afford to overlook its special Sunday features, which teem with interest.

Subscription and advertising rates given upon application to the Los Angeles representative of the Chronicle—

LOUIS BAAR
303-304 Henne Bldg.
Pico 3263

PYORRHEA $2 CURED $2 PER TOOTH
NO OTHER CHARGES
Hundreds of Satisfied Patients will Testify to My (15 Years) Success as a PYORRHEA SPECIALIST
I Can Save Your Teeth When Other Dentists Would Extract Them.
Consultation and Expert Diagnosis FREE!
R. C. BAKER, D.D.S.
Hours 8:30 to 5:30. Phone 13021.
836 S. Broadway, Room 201.

FURRIER
LATEST FUR FASHIONS
810 S. Broadway. Phone 13613
D. BONOFF

THE WEATHER

[Official Report.]

LOCAL OFFICE, U. S. WEATHER BUREAU, Los Angeles, Jan. 14.—[Reported by H. R. Hussey, Meteorologist.] At 5 o'clock a.m. the barometer, registered 30.35; at 5 p.m., 30.25. Thermometer for the corresponding hours showed 49 deg. and 72 deg. Relative humidity, 5 a.m., 66 per cent; 5 p.m., 26 per cent. Wind, 5 a.m., northeast, velocity 4 miles; 5 p.m., northeast, velocity 6 miles. Temperatures, highest, 77 deg.; lowest, 46 deg. Rainfall for season, 2.01 inches; last season 10 date, 4.37 inches. Barometer reduced to sea level.

WEATHER CONDITIONS.—Rain or snow fell at many stations yesterday from the Mississippi River to the Atlantic coast, also in Oregon and Washington, but fair weather has prevailed generally in other portions of the country. The temperature rose sharply in the lake region, Ohio Valley and the North Atlantic States. In Southern California clear weather was reported at all points with higher temperatures, the minimum being above freezing at practically all stations. Fair weather will continue in this vicinity Saturday, with frost in exposed places.

SUN, MOON AND TIDES.—Los Angeles, January 15, sun rises 6:59 a.m., sets 5:07 p.m. Moon rises January 15, 10:28 a.m., sets 11:20 p.m. Los Angeles Harbor, January 15, high tides, 1:10 a.m. and 12:22 p.m.; low tides, 7:00 a.m. and 7:01 p.m.

UPPER AIR DATA.—From the surface up to about three thousand feet altitude, the wind yesterday morning was light and variable in direction. It then became steady from the northwest and increased in force, reaching a maximum velocity of 25 miles an hour from the northeast at 10,000 feet altitude, which was the limit of observation.

ORCHARD REPORTS.—Minimum and maximum temperatures from the orchards, reported yesterday to the Los Angeles office of the U. S. Weather Bureau, were as follows:

Stations—	Max.	Min.
Bonita	64	39
Corona	67	41
El Cajon	68	26
Escondido	66	45
Pasadena	64	38
Pomona	65	31
Redlands	65	35
Riverside	65	35
Santa Barbara	68	40
San Fernando	67	37
San Fernando	65	41
Santa Ana	64	35
Mt. Wilson	55	42
Los Angeles Harbor	59	44

LOCAL FORECAST.

For Los Angeles and vicinity: Fair Saturday; moderate northeasterly winds.

STATE FORECAST.

SAN FRANCISCO, Jan. 14.—Weather forecast: San Francisco, Oakland and vicinity: Fair Saturday; gentle easterly winds.

Southern California: Fair Saturday; gentle northeasterly winds.

Sacramento Valley: Fair Saturday; gentle southerly winds.

Santa Clara and San Joaquin valleys: Fair Saturday, gentle winds, mostly northerly.

ARIZONA FORECAST.

WASHINGTON, Jan. 14.—Forecast for Arizona: Fair Saturday and Sunday; slightly warmer Saturday.

COLORADO RIVER.

YUMA (Ariz.) Jan 14.—[Exclusive Dispatch from the U. S. Reclamation Service.] Gauge height Colorado River, 19.4 feet. Discharge, Thursday, 3500 cubic feet; Friday, 3500 cubic feet.

TEMPERATURES.

	Max.	Min.		Max.	Min.
Abilene	54	34	Oklahoma	44	20
Boise	40	20	Phoenix	68	32
Boston	54	24	Pittsburg	40	30
Buffalo	38	24	Portland, Or.	54	50
Chicago	38	28	Rapid City	46	20
Denver	46	22	Red Bluff	46	36
Des Moines	30	28	Roseburg	52	36
Dodge City	46	24	Roswell	60	—
Eureka	50	46	St. Louis	32	24
Flagstaff	46	12	Minneapolis	30	—
Fresno	58	32	St. Paul	—	18
Galveston	58	44	Sacramento	54	38
Havre	32	24	Salt Lake City	42	30
Helena	30	26	San Diego	72	48
Huron	34	16	San Francisco	56	44
Independence	—	30	S. Luis Obispo	70	43
Kamloops	46	22	Seattle	46	46
Kansas City	30	20	Spokane	40	36
Knoxville	42	32	Tampa	72	—
Los Angeles	77	46	Tonopah	52	30
Memphis	48	34	Tucson	62	24
Modena	48	12	Washington	34	26
Needles	68	32	Winnemucca	48	28
New Orleans	54	42	Winslow	—	2
New York	54	26	Yuma	70	38
North Head	48	46			

VITAL RECORD.

MARRIAGE LICENSES.

The following marriage licenses were issued yesterday. Names and age given.

AKLEMEIER—HUFF. Henry Aklumeier, 31; Mattie Huff, 27.

BARNEWOLT—KENNEDY. Henry F. Barnewolt, 25; Marjorie E. Kennedy, 23.

BARTHOLOMEW—MILLER. Charles L. Bartholomew, 40; Annie L. Miller, 37.

BEISNER—KILP. George Beisner, 72; Alice Kilp, 43.

BITTIN—WILKER. Anthony J. Bittin, 21; Lorena L. Wilker, 18.

BRUCKMAN—BURNHEIMER. Harry Bruckman, 37; Pearl Burnheimer, 27.

CARRILLO—CORELLA. Enrique F. Carrillo, 28; Angelina Corella, 25.

CHITTICK—KNOCKE. Albert T. Chittick, 21; Eva Iva A. Knocke, 18.

DECKBAR—JARVON. Harry E. Deckbar, 39; Elizabeth F. Jordon, 29.

FLAGG—WALKER. Carlos F. Flagg, 47; Cora B. Walker, 39.

HAPGOOD — HAPGOOD. Elliott E. Hapgood, 46; Rose Hapgood, 42.

HOUCK — WEST. Robert D. Houck, 21; Dorothy K. West, 19.

HOWELL — POLKINGHORN. Bernard L. Howell, 26; Tess L. Polkinghorn, 25.

INIGUEZ—MENDOZA. Paul Iniguez, 27; Concepcion Mendoza, 18.

JIMENEZ — ALCALA. Aurelio Jimenez, 22; Consuelo Alcala, 18.

KOLOKITTAS—LAKE. Tony Kolokittas, 29; Mabel Lake, 29.

LATHROP — OLSON. Frederick L. Lathrop, 32; Josephine W. Olson, 29.

LEITHEISER—CROWE. Merl C. Leitheiser, 25; Avis M. Crowe, 22.

LEVY—ROTHSCHILD. Edwin D. Levy, 48; Minnie Rothschild, 38.

LEWIS—ANDERSON. Thomas Lewis, 33; Victoria J. Anderson, 20.

LINDEN—DRANGA. Carl N. Linden, 29; Inanda Dranga, 27.

McCLUNG—BARRY. Melvin D. McClung, 24; Irene M. Barry, 25.

McMILLAN—HUNT. Charles S. McMillan, 49; Alice Hunt, 33.

PADILLA—DURON. Plutarco Padilla, 26; Guadalupe Duron, 22.

POSADA—SOLANO. Eneterio M. Posada, 48; Concepcion Solano, 38.

ROE—SMITH. William E. Roe, 32; Viola Smith, 29.

SIMS—THOMPSON. Thomas H. Sims, 25; Mary D. Thompson, 23.

THOMPSON—POLAND. Glenn C. C. Thompson, 26; Lillian H. Poland, 25.

TROYNAR—LAKEN. John Troynar, 24; Ottilie S. Laken, 24.

WAHL—SIDENBERG. Herman Wahl, 31; Alma Sidenberg, 20.

BIRTHS.

Names, sex, place and date of birth.

ANDERSON, Mr. and Mrs. John. Boy. County Hospital, January 13.

ANDERSON, Mr. and Mrs. Sherman. Daughter. County Hospital, January 10.

BOTT, Mr. and Mrs. Hubert. Boy. 603 West Fifty-seventh street, January 5.

BROOKEN, Mr. and Mrs. Fred. Boy. Methodist Hospital, January 11.

CONNER, Mr. and Mrs. Lynden. Boy. Methodist Hospital, January 10.

CONNORS, Mr. and Mrs. Arthur. Daughter. Good Samaritan Hospital, January 10.

FREIBERG, Mr. and Mrs. Harry. Daughter. 482 Arden Boulevard, January 8.

HENRIKSEN, Mr. and Mrs. Theodore. Daughter. Van Nuys, January 10.

HUBERT, Mr. and Mrs. Jerome. Daughter. 1035 West Thirty-sixth street, January 8.

HUNTING, Mr. and Mrs. Harold. Boy. Clara Barton Hospital, January 13.

JAMES, Mr. and Mrs. William. Boy. 350 West Ninetieth street, January 2.

LENNA, Mr. and Mrs. Henry. Daughter. 1315 Maine street, January 14.

LYNCH, Mr. and Mrs. Joseph. Daughter. White Memorial Hospital, January 12.

MURPHY, Mr. and Mrs. Raymond. Boy. White Memorial Hospital, January 12.

NELSON, Mr. and Mrs. Jack. Daughter. County Hospital, January 12.

NORDIN, Mr. and Mrs. Oscar. Boy. Good Samaritan Hospital, January 12.

SILVERBLATT, Mr. and Mrs. Samuel. Daughter. Good Samaritan Hospital, January 11.

WITHAM, Mr. and Mrs. Raymond. Boy, 3340 Lanfershire Boulevard, January 13.

WURPFLEIN, Mr. and Mrs. William. Boy. Bynch Hospital, January 12.

DIVORCE SUITS FILED

BARRY, John A. against Jeanne B.
BUGGERT, Loretta A. against Roy F.
CONNALLY, William Wallace against Lillian.
FERNANDEZ, Francisco against Merced.
DAMEREL, Jane B. against Bright S.
FRANCOUER, May E. against Raoul J.
HACKENBERG, Fern A. against Guy V.
HONGEH, Marion against Roy.
KER, Harold Edward against Olive.
McCORMICK, Robert A. against Dell.
OCURA, Takaye against Hideyasu.
ORTWEIN, Albert A. against Josephine.
OWENS, Pearl M. against Harry V.
RATTENBLEK, Charlette R. against John P.
STRAIN, Bessie against Charles A.
TUCKER, Louis against Daniel E.
WEISS, F. J. against Marion H.
WELLS, Mary M. against Edgar Allen.

SAVE ½ FUNERAL BILL
Special Service for Women
is part of the Godeau-Martinoni understanding of this business.
No Extra Charge for funerals to any part of Los Angeles County.
PHONE BONDUEL 827 South Figueroa
GODEAU-MARTINONI

The Los Angeles Times

SATURDAY MORNING, JANUARY 15, 1921.—PART II: 12 PAGES.

POPULATION { By the Federal Census—(1920)—576,673 / By the City Directory—(1920)—671,959

...ER HAS TINY ...L LOCKED UP.

...aby Suffers for Her ...ades in Court.

...Year-Old Father is ...y Annulment.

...Wife Already Has ...Legal Spouse.

...31 years old, the ...baby 4-year-old baby ...esterday. Mr. Ryan ...the annulment suit ...Mary Ryan.

...charges that Mr. ...ht her before the final ...decree was signed di... ...marriage ties with Eliza... Mr. Ryan said his wife ...was asking relief be... ...a legal husband liv...

...admitted that her for... ...was sent to the peni... ...two years ago. She ...Internes Agnes ... Stewart, directress.

DANCASTER. The funeral of the late ...ester took place at Hollywood ... Thursday, January 13, 1921. ... a native of England, and of ...

DIVVER. January 13, at 1020 West ...street, Emma B., beloved wife ... Divver, aged 51 years. ...

Funeral Saturday, January 15 ... from Church of the Angels, ... South Grand avenue.

DOLSWORTH. At Pasadena, January ... consort Emily Dodsworth, wife ... Dodsworth.

Funeral at parlors of Turner & ... today at 10 a.m. Internment, Pine... tory.

HALLER. The funeral services of ... Haller will be held today at 2 ... Funeral parlors of W. J. Hess, ... Flower street.

HOLLAND. At 524 West Avenue 30, ... A. Holland, aged 76 years. ... Removal to Inglewood ... terment, Independence, Mo.

LEIX. January 14, 1921, St. Paul's ... 1515 West Forty-ninth street, ... beloved husband of Fannie ... Frederick Leix, Jr., and father ... Lotis, Fast Maude and Ethel. ... Funeral notice of the family ... Brothers, 855 Figueroa street. ... o'clock, Hollenbeck Lodge, No. ... M., in charge. (San Francisco ... copy.)

LIGHT. Daniel Webster Light. ... Services at the parlors of Hess ... time of funeral later

LUSTED. Richard Lusted, living ... Anna Carolee. ... Services today, 11 a.m., at ... & Blue. Interment, Inglewood ...

MAURITZIE. Morris C. Mauritzie, ... of Mrs. Anna Mauritzie, husband ... Lar H. Monthye. ... Services today at 2 p.m. at ... vares & Blue. Interment ...

MIDDAUGH. At 901 Fremont ... 1921, David A. Middaugh, ... Funeral services at ... at 11 o'clock today. ...

OTERO. At Pasadena, January 13, ... Remains at McAfee's. ...

POINDEXTER. January 14, ... ter, aged 23 years. ... Funeral at 2:30 p.m. ... 835 Figueroa, today at ...

PRESTON. January 13, at ... Mrs. Frank C. ... ton, Mrs. Mary Jane ... Funeral ... p.m., from Plant ...

SCHOOT. ... 1921, Ottilie ... mother of ... Caranacua, ... Sch-ft. ... Remains at ...

SIMMONS. ... Remains at ...

SMITH. The funeral of ... at the residence ... San Gabriel ... 2:30 p.m. ... Cemetery. ...

SMITH. At 447 ... Smith, aged ... Celia, wife of ... brother of ... Lingenfelder, ... Lois Kirk Wasse ... Funeral notice ... Funeral parlors ... Flower street. ...

STOCK. January 13, ... Charles Lee ... Funeral at 2:30 p.m. ... Crematorium & Columbarium ...

TAYLOR. At 2816 ... Taylor, aged 87 ... Private funeral ... Smith's funeral ...

THELENIUS. Suddenly, ... Agnes Lofgren ... will be in state ... 16, 1921, at ... ton, 6260 ... to 4 p.m. ... 4:30 p.m. ... Hollywood ... Funeral ...

TIERNEY. At ... Tierney. ... Funeral ... Simmons, ...

THUMBA. At ... Thumba, ... Pine Boulevard, ... Funeral at the ... Sunday at 2 ... Canada. ...

WATSON. January 14, ... Remains at ... neral later. ...

WETTERMARK. At ... G. S. Wettermark, ... L. W. Wettermark, ... Interment, ... Inglewood ...

WHITWORTH. From ... of Dr. R. Tenney ... factory, ... an attorney ... Glendale ... and ... Methodist ... James ... worth of ... Funeral ... p.m., ... Santa ... Lodge ... noted, ... Cemetery. ...

WIMER. At Pasadena, January 14, ... 272 ... 72 years. ... Funeral ... chapel of ...

FUNERAL DIRE...

C—R—P—...

Garrett & Company, ...

Utter & Rapp, ...

J. D. Robinson—...

FLORISTS.

THE ALEXANDRIA ... GOOD FLORAL ...

INCORPORATIONS.

Liberty Breeding ... corporators W. H. ... Walton, E. ... sachis, William J. ... stock $10,000. ... Bennett and Robb ... porators George ... G. Robb, Edmund A. ... tal stock $30,000. ... Lest, Akins Hotel ... incorporators John ... llam Akins, C. ... tal stock $25,000. ... Reiman Wheless ... pany, incorporators ... L. E. Clark, J. ... Pentz, Charles L. ... stock $200,000. ... preme Film Co., ... Inc., incorporators ... gomery, C. E. ... Michael Narlian, ... 000, subscribed ...

MRS. BOGUE GIVEN BALM FOR LOSS.

Woman Who Said Dr. Maurer Jilted Her is Awarded Six Thousand Dollars.

The jury which heard the $35,000 lost love suit of Zelpha Bogue against Dr. J. Maurer, wealthy retired physician, after deliberating three hours, returned a verdict last night awarding the plaintiff $6250 damages.

Mrs. Bogue asserted that Dr. Maurer proposed marriage, jilted her and married a Miss Householder. She said that in anticipation of the happy event she sacrificed her business and was humiliated when Dr. Maurer married another woman.

Dr. Maurer testified there was no engagement. He declared at the time Mrs. Bogue said he proposed to her he was ill in a hospital. He was represented by Attorney W. I. Gilbert. Attorney John Miles was counsel for Mrs. Bogue. A mixed jury tried the case.

ARRESTED IN BANK.

Woman Taken as Forger While She Stands in Line.

Caught in the act of attempting to pass a forged check on a downtown bank yesterday afternoon, Mrs. M. J. Morley, 57 years of age, who refused to give the police her address or any information about herself, was locked in the City Jail. She was taken into custody by Police Detective Mart as she stood at a paying window in the bank.

According to what Detective Mart was able to learn from the officials, Mrs. Morley went to the bank Thursday afternoon with a check for $30. It was signed with the name of a depositor, but on account of the peculiar signature was not honored. The woman returned yesterday with the same check and was placed under arrest. She did not deny the forgery charge, but refused to make any statement.

RECKLESS MAN JAILED.

Thirty Days for Autoist Who Ran Down and Hurt Pedestrian.

Convicted of reckless driving and with having struck down and injured A. Martinez of Los Angeles Harbor, while operating an automobile at Ninth street and Central avenue on January 1, A. E. Mattson was sentenced yesterday by Police Judge Chambers to spend thirty days in the City Jail.

If You Knew

—how a little tea wagon would save the steps of your wife when serving the home luncheon and dinner—

If You Knew

what pleasure and delight she would take in having this bit of furniture in her dining-room, you'd come to Lyon-McKinney-Smith Co. this very afternoon (as soon as the office closes for the day) and select one for her.

Dozens of styles and finishes with prices ranging from $14.50 to $87.50.

Suitable Term Arrangements

LYON McKINNEY SMITH CO
737-741 SOUTH HILL

Complete Home Furnishers

Phone 60204

(Continued on Sixth Page.)

DENTON SUED ON BIGAMY CHARGE

Divorced His Second Wife by Exhibit of Letters.

Arizona Court Records Show She Took Second Spouse.

Claimant to Share of Estate Signed Confession.

Etta Cole Denton, Pittsburg woman, who claims part of the J. C. Denton estate for her two children and declares she is the widow of the slain mining man, was divorced by Denton April 6, 1908, at Nogales, Ariz., after Denton had learned of an asserted bigamous marriage she contracted with Egbert William Mishaw in June of 1906, complete records of the Nogales divorce case disclosed yesterday. Written into these records, also, is a fine tribute to the honor of Denton, who kept secret from everyone any facts regarding the Etta Cole marriage, which only recently was made known by the Pittsburg claimant.

Immediately upon learning late yesterday that Denton and Etta Cole were divorced, Judge Russ Avery, administrator and Attorney Rush M. Blodget, counsel for the estate, declared they are confident the woman in Pittsburg has no valid claim whatever on the property left by Denton.

Certified photographic copies of letters written by Etta Cole as "Mrs. Etta Mishaw" after she had married Mishaw and before Denton obtained the divorce were secured yesterday by The Times and they removed any doubt that Denton finally obtained a divorce from the woman now claiming part of the estate.

The records show that Denton and Etta Cole were married in Redding, Cal., Aug. 16, 1905; that Etta Cole Denton left her husband six months later; that she married Mishaw in Alameda county, California, June 13, 1906; that she wrote appealing letters to Denton confessing the second marriage and begged him to keep her secrets, and that Denton obtained a divorce April 6, 1908, a year after filing the action.

DENTON TOLD NO ONE.

"No better justification of a dead man's honor is needed than the fact that he kept Etta Cole's secrets from everyone," said Judge Avery. "The records of the case show so clearly that Etta Cole asked him not to divulge her second marriage and that Denton kept his trust manfully, not mentioning the circumstances to his last wife or any of his relatives even though he was in no way to blame. That accounts in a splendid manner for the fact, that no one knew of this marriage and it also dispels the insinuations and aspersions cast on Denton's character in an effort to show he was murdered because of mysterious wrongs."

Three letters written by Etta Cole, who then called herself "Mrs. Etta Mishaw," although she was not divorced from Denton, are part of the Nogales exhibits. They are under dates of June 10, June 20 and July 30, 1906, the first from Tucson, Ariz., and the last two from San Francisco.

In the first she writes that she has decided to "be miserable alone" because she cannot make him happy and that she "would be glad to hear of your union with some good woman who would make you happy." She also writes that he can get a divorce without any trouble from her whenever he likes.

HONEST CONFESSION.

In the second letter she makes what she calls a confession, beginning it with: "Charlie, I have done awfully wrong, more wrong than you think, but I have been honest with you and now I am going to tell you what an awful thing I have done, and then you will hate me, when I tell you how dishonorable I am."

"Well, I went right on to my own fate," she continues. "Something drove me it seemed. I could not resist. And I went and married Bert in Oakland. And he thinks I was free to do so and that he has the purest little wife it is possible to find. He is not to blame, Charlie, for I have always told him you and I were only living together. He believes me and trusts me to the very utmost."

"Now I am in your hands," another part of the letter reads. "You can do with me as you will. You can have me prosecuted for bigamy if you choose. You are the only one to interfere and I would never stand a trial, I would simply end it all by desperate means. I plead with all my might that you spare me. And I swear by all that is good I will live a true and useful life from this on."

The third letter refers to Denton's reply to this appeal.

LEFT TO CONSCIENCE.

"As for Bert, he shall never know unless you tell him," it says in part. "And as for punishment, you are right when you say my conscience will surely sorely punish me. I hope that as soon as possible you will secure a divorce and free me. Yes, Charlie, I will always need a good true friend and I am sure I accept and appreciate you as one."

The divorce complaint declares there were no children to the marriage and that there was no community property. The records disclose that Denton's matrimonial relations with Sarah Denton, Etta Cole Denton and Dollie Mae Winters Denton were thoroughly proper and legal as far as Denton's actions were concerned.

"ANOTHER MAN" DEFENSE.

The possibility that Denton is not dead and that the body found buried in the musty crypt in the basement of the wealthy mining man's home, at 675 South Catalina street was that of another man, may be presented to the jury in the trial of Mrs. Lolie Louise Peete, charged with Denton's murder. This was indicated yesterday when it became known that Acting Public Defender Aggeler and his assistants, who are defending Mrs. Peete, will try to establish that Denton was seen alive on the streets after June 2, with his arm in a sling. The prosecution's theory of the crime is believed to fix the date of

SEEKS DIVORCE; CAN'T GET IT.

Connally Sues Rival-Shooter on Felony Grounds.

But County Jail Term Makes It Only Misdemeanor.

Situation Unique in Annals of the Local Bar.

A situation unique in local legal annals arose yesterday with the filing of a divorce suit by William W. Connally against Mrs. Lillian Connally, recently convicted of assault with a deadly weapon upon Mrs. Nellie Furgason. Mr. Connally's sole ground for his action is that his wife has been convicted of a felony. The Penal Code so defines assault with a deadly weapon, if accompanied by a penitentiary sentence, but the fact that Mrs. Connally is to serve her two-year term in the County Jail instead of in a State penitentiary makes her offense a high-grade misdemeanor and not a felony, acording to such eminent experts in criminal law as Judge Willis and Attorney LeCompte Davis. As conviction of a misdemeanor is no legal ground for a divorce, Mr. Connally's case will be promptly thrown out of court, according to these jurists.

Mr. Connally's suit was filed late yesterday afternoon and only twenty-four hours after Judge Reeve had imposed sentence on Mrs. Connally, Paul J. Otto, attorney for the husband, admitted that his client had been contemplating a divorce action and that the complaint was prepared over a week ago.

Mrs. Connally stated last night in the County Jail she had been informed her husband had been planning to file the divorce complaint as soon as she was to be confined in prison.

"His actions in court proved that he would try to rid himself of me," she said. "During the second trial he remained away from the courtroom until he was requested to appear. The only charge he could have hoped to make against me was that I was convicted of a felony. He has no other grounds and he cannot get a divorce otherwise."

EXPERT OPINION.

Superior Judge Willis, asked for his opinion, said that as Mrs. Connally was sentenced to two years in the County Jail, she has been found guilty of a high-grade misdemeanor and not a felony.

"Such a divorce suit as described could not stand for that reason," he said.

LeCompte Davis, one of the leading authorities on criminal law in the West, stated that the charge of assault with a deadly weapon is one of the very few offenses that can be either a felony or a high-grade misdemeanor.

"If a person is found guilty of assault with a deadly weapon and sentenced to the penitentiary, that is a felony according to the Penal Code. But, if that person is sentenced to the County Jail for the same term, on the same charge, it is not a felony, but a high-grade misdemeanor.

"The divorce complaint filed against Mrs. Connally hasn't a leg to stand on. It will be thrown out of court, unless it contains other charges."

Attorney Otto declared the complaint is very brief and the only charge it contains was that Mrs. Connally had been convicted of a felony.

Mrs. Connally shot Mrs. Furgason four times in the latter's home on April 3, 1920, after Connally had admitted to his wife that for six years he had been intimate with Mrs. Furgason. The first jury that tried the case disagreed. The second trial resulted in a conviction, with provision for a sentence in the County Jail not to exceed two years. Three days later, Mrs. Connally's husband, in a remarkable affidavit filed in Judge Craig's court, stated that he and Mrs. Furgason met frequently at her request even after the shooting.

City Ranchmen to Get Water to Irrigate Land.

As the result of the protests of owners of farms within the city limits, they are to continue receiving water for irrigation purposes after April 1, it was stated at the office of the Public Service Commissioners yesterday.

Until the call on the city mains becomes too great they are to receive water during the daylight hours, but should this prove too much of a strain on the water system, irrigation will be permitted only from 8 p.m. until 6 a.m.

On December 17 the water department sent notices to the farmers that their irrigation water would be cut off on April 1. This resulted in a committee waiting on the commissioners last week and stating that crops would be ruined if the order were carried out. Conferences with Chief Engineer Mulholland and the farmers were held this week with the result stated.

HITS TWO CABS; NABBED

Young Man with No Known Address Arrested After Collisions.

Charged with having smashed his car against two other automobiles at McCadden Place and Hollywood Boulevard last evening, Phil Carukin, aged 22, whose address is not known to the police, was arrested for reckless driving by officers from the Hollywood station.

After hitting an automobile in which Wellington Wales and Mrs. Wales of 1917 Hillcrest Road were driving, according to the police report, Carukin's car collided with a machine driven by G. W. Jackson of 1900 Cahuenga Boulevard.

Law Quirk Shields Marriage Bond.

Mrs. Lillian Connally.

FLYER TO BE TRIED UNDER NEW AIR LAW

Stunt Aviator is Charged With Breaking Pasadena's Altitude Regulations.

Hubert M. Kittle, who will appear before Police Judge Frank C. Dunham in Pasadena this morning, will be the first Western aviator to be tried for violation of a municipal aerial traffic ordinance. Mr. Kittle is charged with having broken that clause of the Pasadena ordinance which forbids flying at an elevation of less than 1000 feet when he performed stunts over Tournament Park on New Year's Day. He will contend that except when he was making a landing he was always flying from 1100 to 4000 feet over the Crown City.

One conviction has already been secured under the Pasadena aerial traffic ordinance, when the operator of the Goodyear blimp was fined $25 last week for flying too low.

The first fees received from licensed airmen in this county were turned in to the County Treasurer yesterday by the county aircraft department, which licensed as airplane pilots Hall R. Wells and Emery H. Rogers, gave George Hockensmith a permit to operate a dirigible, and licensed George B. Harrison to fly a balloon. Other applicants will be examined next Thursday morning at the Rogers' Airport and De Mille flying field on Wilshire Boulevard. It is expected that more than fifty pilots will be licensed here within the next month.

CITY QUIZ ON PHONES MAY CEASE.

Investigation Likely to be Found Illegal Under Ruling from State Commission.

The investigation by the Board of Public Utilities into telephone service in Los Angeles struck a snag yesterday when it was discovered at City Hall that possibly the city authorities were without legal power to delve deep into the affairs of the Southern California Telephone Company, this authority resting solely in the hands of the State Railroad Commission.

While the officials of the company have given Chief Engineer Osborne of the board every opportunity to examine the company's records and files, the question of the legality of the local investigation rests with the State Railroad Commission.

Chief Engineer Osborne, in a letter sent to the commission yesterday afternoon, asked the attitude of the board toward permitting Los Angeles to continue to investigate local telephone service. Under an agreement between the city and the State board under date of March 7, 1916, it is specifically stated that the State board is to exercise "entire jurisdiction over telephone service."

In case the State board stands on its rights, the local investigators must cease work and will probably turn over all the results of their work to the commission with a request that it investigate local telephone conditions on its own account.

The City Council yesterday referred to the commission Mayor Snyder's request for a telephone inquiry.

WOMAN HURT WHEN WAGON IS WRECKED.

May Not Survive Crash by Auto Which Killed Horse and Bruised Her Husband.

Mrs. Rosa Levy, aged 63, of 1381 East Twenty-second street, was probably fatally injured last night, her husband, Harry Levy, aged 53, was badly bruised, their fruit wagon was demolished and their horse was killed when the fruit vendor's outfit was struck by an automobile driven by A. M. Young of 334 West Sycamore avenue. The accident occurred at East Forty-seventh street and Central avenue.

Mr. and Mrs. Levy were taken to the Receiving Hospital where Police Surgeon Saverin found that the woman has a basal fracture of the skull, while her husband escaped with numerous bruises although he was pitched more than twenty feet from his wagon seat.

Mr. Young made out an accident report at University Police Station, but was not held by the police. He said that he was unable to see the wagon as it entered Central avenue from East Forty-seventh street until he was almost on top of it. He then tried to turn out so as to hit the horse and avoid the wagon, he said. According to the report, he hit the horse with such force that the animal was killed outright the wagon smashed and the aged couple pitched some distance to the pavement.

CHARGE INFRINGEMENT.

The Kryptok Company of Boston filed a bill of complaint in the United States District Court yesterday charging infringement of its patent on the Kryptok bifocal lens. The bill of complaint is against the Southwest Optical Company, Otto Kircher, its president; Elwood Riggs, an optical manufacturer; Valentine B. Espinoza and Julius W. Paeske, all of this city.

RUNS AWAY, SLASHES THROAT FOUR TIMES.

FAMILY ATTRIBUTES ACT OF BARBER TO WORRY OVER MONEY MATTERS.

Joseph Kleinberg, a barber residing at 1427 West Twenty-eighth street, slashed his throat four times with a razor in an attempt to suicide Thursday night as the train on which he was riding was pulling into the station at Albuquerque, N. M., according to word received here yesterday. He was taken to a hospital in that city and is in a critical condition.

In a statement he declared that his action was prompted by family troubles. He left his home Wednesday without telling members of his family that he was going away. It was learned later by them that he was on his way to Columbus, O., in which city he lived before coming here about a year ago. His brother, Jacob Kleinberg, left yesterday for Albuquerque. Mrs. Kleinberg was too much affected to give a lucid statement, but her son, Dr. Jacob Kleinberg, a dentist, said he believed his father had been driven to the act by worry over money matters.

Joseph Kleinberg is 55 years old and has three grown children.

GRANDMOTHER LOSES.

Must Give Child She has Brought up to Her Son-in-Law.

Mrs. Marie Bernal, who has mothered her grandson, Joseph Virgil Smith, since he was a prattling baby, was heartbroken yesterday when Judge Weyl awarded the 5-year-old boy to her son-in-law, Lloyd J. Smith.

Mr. Smith, who served in the Army, petitioned the court for a writ of habeas corpus. Mrs. Bernal contested the petition, asserting she had had the sole care of the boy for nearly all of his life. The court held that the father had the first right to the boy, and granted the writ.

NO MERCY FOR EX-POLICEMEN.

Two Guilty of Extortion to Serve Prison Terms.

Judge Finds They Were False to Duty to Public.

Denies Probation on Belief It Would Weaken Law.

"Public officials and officers of the court must obey the laws which they are bound to enforce, and when they fail to do so they must suffer the same consequences as those imposed upon the humblest citizen," said Judge Willis yesterday as he pronounced sentence of from one to five years in San Quentin upon E. N. Sanders and William W. Swan, former police officers. The two officers were convicted of extortion of $500 from Thomas M. Quinlan on a threat of arrest for violation of the liquor laws.

MENTIONS FUGITIVE.

The court recited the facts in the case, saying it was of unusual importance because of the positions held by the persons involved. He stated that Swan seemed to be the most to blame, as he went to Claud Morton, an attorney, who spoke to Sanders about a supposed reward for Mr. Quinlan's arrest. The court said there was no evidence of such a reward or that Quinlan was wanted for any violation of the law.

The court mentioned the part that Lee Verain, a fugitive from justice, played in a deal by which Mr. Quinlan was induced to go to Morton's office and there part with $500 and promise to bring in $500 more. Sanders was formerly in charge of the police fingerprint bureau and Swan was a telephone operator at Central Police Station.

The court also made a statement in which he objected to the promiscuous granting of probation. Part of this statement follows:

"These officers and persons to whom I have called your attention owed a peculiar duty to the public. Their duty was to protect the public and not to unlawfully acquire the money that belongs to other citizens. Thousands of people have passed under their observation. They know the consequences of the commission of acts of this kind. It was not committed under stress of circumstances. So far as it appears to the court, the pretended arrest was simply for the purpose of getting hold of whatever amount of money they could get from this prosecuting witness without any intention of prosecuting him.

RIGHT TO PROTECTION.

"Now, if officers of the law and officers of the court can commit this class of offenses and have probation, then the courts would be in a poor business when they arrest a man who commits an offense under stress of circumstances and send him to the penitentiary. The people look to, and they have a right to look to the officers of the law to protect them and not to violate the law. Personally, these two gentlemen are highly recommended.

EL SEGUNDO ACID PLANT IS FINISHED.

Two-Million-Dollar Rush Job Done Since May; Will Begin Operation Today.

Construction of the General Chemical Company's $2,000,000 sulphuric-acid factory at El Segundo, on which work was begun by the J. G. White Engineering Corporation of New York City on May 10 of last year, was completed yesterday at exactly 4:30 p.m. It was announced at the corporation's offices in this city last night. E. P. Rich, superintendent of the plant, officially took charge and operation was begun this morning with twenty tons of dry sulphur already on the ground.

Working on an open-shop basis in all departments 1500 men were employed in the construction of the factory at various times, about 750 men being employed at the time it was turned over to the owners yesterday afternoon. No ceremony was participated in, but the Goodyear blimp hovered above the plant to take photographs.

The factory, consisting of six large structures, is built of structural iron and reinforced concrete. Three 400,000-gallon tanks, and all machinery in the machine shop, process and other buildings were also installed by the White Engineering Corporation. The plant, which is located on Arizona Drive, is connected with the great Standard Oil Company Refinery by pipe lines. The Standard Oil Company will use 90 per cent of the product of the plant, officials of the engineering corporation stated. Sulphur for the factory is brought through the Panama Canal from an inland State.

Pacific headquarters for the General Chemical Company are located in San Francisco. A. S. Kelly was construction superintendent for the engineering corporation.

TO CHANGE PLAY TEXT.

Pilgrimage Spectacle will no Longer Blame Jews for Crucifixion.

Directors of the Pilgrimage Play, which will be given again next summer in El Camino Real Canyon, near Hollywood, have decided to change the text of the play in such a manner as to remove the impression that the Jews were responsible for the crucifixion of Jesus. This decision has just been reached after the directors considered the arguments made by Rabbi Isidore Myers in a lecture he gave before the Pilgrimage Club on the 3rd inst., on "Who Crucified Jesus?"

A committee headed by Garnet Holme and Ellis Reed is now arranging for this year's production of the Pilgrimage Play, and is also laying plans to make the affair an annual event. Mrs. Yorke Stephenson, the principal founder of the Pilgrimage Play movement, is now on her way to Palestine to study scenery, customs and architecture in the Holy Land. Rabbi Myers may assist in the revision of the play's text.

The One Price Piano House of Los Angeles

Standard Pianos of Proven Value

CHICKERING & SONS Established 1823

KRANICH & BACH Established 1864

DECKER & SONS Established 1856

PACKARD Established 1871

SHONINGER Established 1869

MARSHALL & WENDELL Established 1836

M. SCHULZ Established 1869

WERNER Established 1903

ARMSTRONG Established 1894

How Do You Judge Piano Quality?

You know when the tone pleases or when the case design suits your individual fancy—but do you know what really constitutes lasting piano quality?

There are safeguards, however, which protect the purchaser of either a high or low priced piano or player piano. They are the established value of the instrument and the known reputable character of the company from whom you purchase it.

The piano you purchase, whether a modest upright or the superb Ampico in the Chickering, should be the best obtainable. With this Company your investment is always safe. Your dollar buys a full dollar's worth in piano value.

Our One-Price Policy Protects You

You pay but one price and this price is the same to everyone—a child can buy as safely here as the shrewdest judge of piano values. Easy Payments if Desired

FRANK J. HART SOUTHERN CALIFORNIA MUSIC COMPANY

332-334 SOUTH BROADWAY, LOS ANGELES.

LONG BEACH — RIVERSIDE — SAN DIEGO

Go To Church Sunday

PRESBYTERIAN.

GOING TO CHURCH?

It will greatly increase your happiness and usefulness. Try it and see. The following Presbyterian and United Presbyterian churches heartily extend to you an invitation to worship with them tomorrow:

Knox Presbyterian — Figueroa at Forty-third St.
REV. LESLIE LOGUE BOYD, Minister
11 a.m. "Why Pray?" 7:45 p.m. "The Fact of Sin."

Third Presbyterian — East Adams St. West of San Pedro St.
REV. HERBERT H. FISHER, Minister
11 a.m. "Profit and Loss." 7:30 p.m.—A Stereopticon Lecture: "Lumberers of the Far North."

West Adams Presbyterian — West Adams near Vermont Ave.
DR. WILLIAM H. FISHBURN, Minister
11 a.m. "Burdens That are Blessings." 7:45 p.m. "Hold Up Your Hand."

Westlake Presbyterian — Grand View, south of Ninth Street
DR. G. A. BRIEGLEB, Minister
11 a.m. "The Inner God." 7:30 p.m.—"The Forbidden Thing. Was the Man More to be Pitied than Censured?"

First United Presbyterian — Figueroa at Ninth St.
11 a.m.—A. C. Rankin, Evangelist of Chicago, Ill. preaches—"DOING THINGS." 7:30 p.m.—"A Hard Row of Stumps and How to Get Through Them."

Immanuel Presbyterian Church

Figueroa at Tenth

Ministers: Herbert Booth Smith, John A. Leusinger.
Musical Director, William James Chick.
Organist, Elizabeth A. Godkin.
Quartet and Vested Chorus.

11 a.m., Dr. Smith, "Is the Doctrine of Election Reasonable and Scriptural?"
(First in series on "What Presbyterians Believe.")

7:30 p.m., TURKEY'S FUTURE—SOME SULTANS I HAVE KNOWN — CONSTANTINOPLE AFTER THE WAR—CHRISTIANITY VS. ISLAM.
Dr. Robert Frew, Pastor Scotch Church in Constantinople 20 years, will deliver fascinating address on the above subject.

WILSHIRE PRESBYTERIAN CHURCH

WORSHIPING AT WINDSOR THEATER, 221 N. WESTERN AVENUE
DR. JOHN ALBERT EBY, MINISTER.
11 a.m.—First in a series of evangelistic sermons:
"A WONDERFUL DAY DREAM"
Church Quartet sings Doughty's "Amazing Grace."
Mr. A. S. Hood sings "The Publican," by Van De Water.
The Family Church. Western Avenue Cars.

FIRST PRESBYTERIAN CHURCH

Figueroa at Twentieth Street
THE MINISTER, DR. HUGH K. WALKER, WILL PREACH AT BOTH SERVICES.
11 a.m.—"THE TWIN BUILDERS OF A MAGNIFICENT WORLD."
7:30 p.m.—"THE OTHER SIDE OF THE CASE."
(A word of kindly counsel to Mr. and Mrs. Grundy.)
EXCELLENT MUSIC. QUARTETTE AND CHORUS. A WARM WELCOME TO ALL.

CONGREGATIONAL.

FIRST CONGREGATIONAL CHURCH

DR. CARL S. PATTON, Pastor.
841 South Hope St.
11:00 A.M., "THE SPIRIT OF ONE'S LIFE."
7:30 P.M., Moving Picture, "LES MISERABLES."
TALK BY DR. PATTON.
OUR EVENING SERVICE IS DIFFERENT.

HOLLYWOOD CONGREGATIONAL CHURCH

CORNER OF HOLLYWOOD BOULEVARD AND SYCAMORE AVENUE.
JAMES HAMILTON LASH, D.D., MINISTER.
11 a.m.—"VISIONS."
Baccalaureate Sermon before Mid-Winter Graduating Class Hollywood High School.
Baritone Solo, Mr. W. W. Clary.
7:45 p.m.—Moving Pictures, "A Short Trip Through Holland," and a Travelogue, "People in White." Address by Dr. Lash.
Tenor Solo, Mr. R. C. Elliott.

THEOSOPHY.

United Lodge of Theosophists

FIFTH FLOOR METROPOLITAN BLDG.
Fifth and Broadway—Public Library Bldg.
SUNDAY, 8 P.M.
"After Death—What?"
Theosophists, and others who are seeking a Philosophy of Life that really explains, are invited to attend. No fees, charges or collections. Questions invited and answered. Free Reading-room, open daily, 9 a.m. to 5 p.m.; Saturday, 9 a.m. to 12 noon. Women's Study Class, Wednesday, 2:30 p.m.; all women welcome. General Study Class for men and women, Wednesday, 7:45 p.m.
FRIDAY, 8 P.M.
"THE CAUSE OF SORROW"

SWEDENBORGIAN

CHURCH OF THE NEW JERUSALEM (Swedenborgian)

Fifth Street and Westmoreland Ave. Rev. John R. Hunter, Minister.
10 a.m., Sunday-school. 11 a.m., Subject, "THE TREASURE IN THE FIELD."
Seats free. All welcome. West Sixth, Western Ave. and Vermont cars.

HOME OF TRUTH

HOME OF TRUTH — ANNIE RIX MILITZ, Minister

Sunday, 11 a.m., "Finding God in Hell." Bible Lesson, 10 a.m., Walker Theater Bldg., 730 S. Grand Ave. Evening Service, 7:30, HOME OF TRUTH CHAPEL, 807 S. Union Ave. Tuesdays, 10 a.m., Bible Lesson by Mrs. Militz; also Thursday, 8 p.m., Healing Meeting. Prosperity Course, Friday, 8 p.m., by Miss Johnson.

A WEEK OF EVANGELISM.

First Baptist Church to Continue Special Meetings, Dr. Francis Preaching.

The special evangelistic meetings held in the First Baptist Church during the past week proved such a success and were so well attended that by a unanimous vote of the congregation it was decided to continue them throughout the coming week. Dr. James A. Francis, pastor, conducts the services and preaches each evening except Saturday. Tuesday night will be adult Bible class night. Friday night will be young people's night, when delegations from the schools and colleges will attend in a body. Dr. Francis's subjects will be: Monday, "Jesus and an Educated Man;" Tuesday, "Jesus and a Woman of the Underworld;" Wednesday, "Jesus at the Grave of a Loved One;" Thursday, "Jesus on the Cross," and Friday, "Jesus on Heaven's Side of an Empty Tomb." Music is provided at all the services by a choir of sixty voices.

Tomorrow morning Dr. Francis will preach on "The Supreme Secret of Efficiency." In the evening the ordinance of baptism will be observed.

At many of the churches in Los Angeles tomorrow the first anniversary of the Eighteenth Amendment will be celebrated, with special speakers in the pulpits.

OBSERVE ANNIVERSARY.
TEMPLE BAPTIST CHURCH.
The first anniversary of the Eighteenth Amendment will be celebrated at the Temple Baptist Church tomorrow evening. Dr. James Whitcomb Brougher, pastor, will preach on "Do We Need a Kick in Our Drink, or can We All Drink and be Sober?" In conjunction with this service the cinema picture, "The Foolish Fish," will be thrown upon the screen. The Temple Chorus, the Whittier male chorus of twenty-four voices, and Emory Foster will take part in the musical program, with Dr. Hastings at the organ. At the morning service Dr. Brougher will preach on "The Anger of Jesus: can a Man Get Angry and Sin/Not? Is it Possible to Master the Temper and the Tongue?" Constance Balfour, soprano, the Temple quartet and the vested choir will sing.

LAST WEEK OF SERVICES.
BIBLE INSTITUTE.
The last week of the evangelistic services now being held at the Church of the Open Door at the Bible Institute, will begin tomorrow, with Dr. Cortland Meyers of Boston in the pulpit. In the morning Dr. Meyers will speak on "The Wonderful View from the Mount of Olives" and in the evening "Getting off the Wreck on Broken Pieces of the Ship." The topics at the evening meetings during the week are: Monday, "The Fool who Thinks His Sin

(Continued on Seventh Page.)

BAPTISTS

FIRST BAPTIST CHURCH

727 SO. FLOWER ST.
Services of Worship tomorrow at eleven and seven-thirty. Dr. James A. Francis preaches at both hours. Morning Subject: "The Supreme Secret of Efficiency."
Evening: "Great Evangelistic Service"
Bible School 9:30. B.Y.P.U., 6:15.
Preaching services continued next week
Sermon Topics: Monday, "Jesus and an Educated Man." Tuesday, "Jesus and a Woman of the Underworld. "Wednesday, "Jesus at the Grave of a Loved One." Thursday, "Jesus on the Cross." Friday, "Jesus on Heaven's Side of an Empty Tomb."
Big Chorus Choir. Bright Song Services at 7:30.
Dr. James A. Francis preaches each evening.

TEMPLE BAPTIST

5th and Olive Streets.
Bible School, 9:30 a.m. Splendid Program.
Dr. J. Whitcomb Brougher preaches twice.
11 a.m.—"The Anger of Jesus—Can a Man Get Angry and Sin Not? How to Master Temper and Tongue." Constance Balfour, Great Soprano, sings "Unanswered Yet." QUARTET. ANTHEM, HASTINGS at Big Organ and Chimes.
7:30 p.m.—SPECIAL FEATURES:
1. Moving Pictures, "THE FOOLISH FISH."
2. WHITTIER MALE CHORUS of 24 Voices. Popular Songs.
3. Baritone Solo—Anthem—Gospel Quartet.
4. Sermon: "DO WE NEED A KICK IN OUR DRINK? Can We Drink and be Sober? Celebrating a Year on the Water Wagon."

CENTRAL BAPTIST CHURCH

Alvarado Street near Pico. Dr. C. F. Winbigler, Minister.
11 a.m., "A Great Confession." 7:30 p.m., Prelude: "When will the crime wave subside? Who is responsible for it? Are the people Americans who carry it on? What kind of a spirit inspires it?" Sermon, "John Newton's Conversion."
EVERYBODY WELCOME.

METHODIST.

WEST ADAMS METHODIST

Corner of La Salle Ave. and West Adams St.
11:00—Rev. Luther G. Reynolds Will Speak
Surpliced choir will sing Buck's D Minor Te Deum.
Mr. Harold Lloyd, tenor, sings "If With All Your Hearts," from "The Creation."
7:30, the Polytechnic High Glee Club will sing.
Moving Picture: "The Good Samaritan."
Sermon by Dr. Harker: "Who Is My Neighbor?"
B. E. Ballard, Organist and Choir Director.

WESTLAKE METHODIST CHURCH

Burlington & 8th. Take 7th & 9th St. Cars.
10:15 a.m.—Auditorium Bible Class, Dr. Roy Malcom.
11 a.m.—"CHRIST—FACT OR FANCY?"
7:30 p.m.—"SOLOMON'S ADVICE—HARDENED NECKS."
THOMAS OLIVER GRIEVES, Preacher.

FIRST METHODIST EPISCOPAL CHURCH

Will Hold Services at Trinity Auditorium, Grand Avenue at Ninth Street.
ELMER ELLSWORTH HELMS, D.D., Pastor.
11 a.m., "LIGHT." Ruth Pinkerton, soloist.
7:30 p.m., CAPT. RICHMOND PEARSON HOBSON.
Hero of "The Merrimac," introducer of the first prohibition amendment in the House of Representatives, will speak.
Subject: "THE CRISIS."
EIGHTEENTH AMENDMENT ANNIVERSARY DAY.
Gail Mills Dimmitt, soloist. Prof. Blakeley at the organ.

Chautauqua Health Lectures

J. C. Elliott, Lecturer. Admission Free.
THE EXPRESS AUDITORIUM, 236 SOUTH HILL ST.
JANUARY 17, FEBRUARY 11

Monday	7:30	"Prevention of Disease by Right Living."
Tuesday	7:30	"Chief Causes of Disease."
Wednesday	7:30	"Scientific Breathing for Health."
Thursday	7:30	"Shattered Nerves, Their Restoration."
Friday	7:30	"Food Values in Producing Health, Disease."

TRINITY METHODIST

Under Lighted Cross 12th and Flower.
11 a.m.—Sermon by Bishop H. M. DuBose
7:30 p.m., Sermon by Bob Shuler.
Subject, "The Inside of Womanhood."
Bob Shuler promises the most stirring and appealing message in the evening hour that he has delivered in this city. Letter from girl dancer in Solomon's Dance Hall read.

NAZARENE

FIRST CHURCH OF THE NAZARENE

SIXTH AND WALL STREETS
Rev. Charles H. Babcock, Pastor
SUNDAY-SCHOOL AT 9:30 A.M.
SERMON BY THE PASTOR AT 11 A.M.—"THE OPEN DOOR AND THE ADVERSARIES, OR, PENTECOSTAL OPPORTUNITY."
A GREAT AFTERNOON SERVICE FOR PRAYER AND PRAISE. MR. LOUIS JONES WILL BE IN CHARGE.
YOUNG PEOPLE'S MEETING AT 6 P.M. PROF. J. E. MOORE, LEADER.
SPECIAL EVANGELISTIC SERVICE AT 7:30 P.M. SERMON BY THE PASTOR, "THE TRAGEDY OF SIN—THE LOSS OF THE SOULS."
Special Music and Song by the Orchestra and Choir
Prof. J. E. Moore, Director
A HEARTY WELCOME TO ALL

CHURCH OF THE PEOPLE

Bartering Christ for Gods of Mud!

Reynold E. Blight
11 a.m., Church of the People, 233 South Broadway.
Prelude: "Who Is Responsible for the Crime Wave?"
Musical program.

SPIRITUALIST.

CENTRAL SPIRITUALIST CHURCH

730 South Grand Avenue
REV. ELIZABETH R. COURTNEY, Pastor
Sunday: Healing, 1:30, W. H. Helvey, Carl Sanz. 2:30, Message Service, Mrs. Courtney, Mrs. McVickers and others. Message Circles. 8:00, Lecture by Rev. Elizabeth R. Courtney. Subject taken from audience. At close of lecture sealed questions answered. Wednesday afternoon, Message Service and Message Circles. Sunday and Wednesday, Rev. Elizabeth R. Courtney answers sealed qustions. Write your questions at home.

PRAYER UNION.

EVANGELICAL PRAYER UNION
(Interdenominational Fellowship, Rev. H. C. Waddell, Director.)
Monthly ALL DAY MEETING, FRIDAY, JANUARY 21, 1921, in KNOX PRESBYTERIAN CHURCH, Figueroa and West Forty-third Streets. Rev. Leslie Logue Boyd, Minister. General subject, "Praying and Believing the Promises of God." Services, 9:30 a.m. to 4 p.m., with noon intermission. Come for teaching, inspiration and ministry of intercession.

METAPHYSICAL

A Symposium of Three Lectures by

W. FREDERIC KEELER—"Pure Metaphysics."
JAMES E. DODDS—"A general outline of class and lecture work to be given by the COLLEGE OF PRACTICAL METAPHYSICS, a corporation founded for the purpose of teaching PRACTICAL METAPHYSICS."
HELEN VAN ANDERSON, FRIDAY, JANUARY 21, 1921, in KNOX PRESBYTERIAN CHURCH, Figueroa and West Forty-third Streets. Rev. Leslie Logue Boyd, Minister. General subject, "Praying and Believing the Promises of God." Services, 9:30 a.m. to 4 p.m., with noon intermission. Come for teaching, inspiration and ministry of intercession.
HELEN VAN ANDERSON—"The Significance of the Symbols of the Natural Life as Related to Spiritual Values."
Presented by The College of Practical Metaphysics
Thursday, January 20th, 1921, 8 p.m.,
At the Universal New Thought Studio, Sixth Floor Brock-Shops Building, 521 West Seventh Street, Los Angeles, California.
ALL ARE WELCOME. NO COLLECTION. COME AND BRING YOUR FRIENDS.

EPISCOPAL.

ST. JOHN'S EPISCOPAL CHURCH

Corner Figueroa and West Adams Street
REV. GEORGE DAVIDSON, D.D., RECTOR
SERVICES:
7:30 a.m., Holy Communion.
11:00 a.m., Morning Service and Sermon.
7:30 p.m., Evening Prayer and Sermon.
9:30 a.m., Sunday-school and Bible Classes.
Morning sermon by the Rev. Nassau S. Stephens.
Evening sermon by the Rev. S. T. Boggess.
Take Grand Avenue or West Jefferson Street car to West Adams street, then walk one block west. Or University car to Chester Place, walk through Chester Place, then one block east. STRANGERS CORDIALLY WELCOME.

THE VERY REV'D. WILLIAM MacCORMACK, D.D.

St. Paul's Pro-Cathedral, 11 a.m.
THE ETHICS OF LOVE AND COURTSHIP
523 S. Olive St. 7:45 p.m.
Bishop Stevens
Topic:
The Virtues of Victory

SAINT THOMAS' EPISCOPAL CHURCH

LITTLE CHURCH AROUND THE CORNER.
Sunset Blvd. and Sierra Bonita Ave. Hollywood car to Gardner Junction.
FRANK ROUDENBUSH, Rector
BISHOP JOHNSON WILL PREACH AT 11 A.M., SUNDAY.

ST. MATTHIAS—W. Washington and Normandie

REV. IRVING SPENCER, Rector.
7:30 a.m., Low Mass. 9:30 a.m., Church School
11 a.m., Mass and Sermon. 8 p.m., Evening Service.

NEW THOUGHT.

Universal New Thought

LECTURE ROOM AND LIBRARY
Jessie W. Boerstler in charge
Brack-Shops, 6th Prom., 521 W. 7th St. Phone 62603.
CIRCULATING LIBRARY. M. L. Eberman, Librarian.
Coming, Frederick L. Rawson,
Lecturer and Healer, Jan. 22 to Feb. 4.
Lectures noon and evening daily by well-known speakers. Rational presentation of the Illumined Instruction of the Sages, "THE ANCIENT OF DAYS."
WEDNESDAY, 8 P.M.
Dr. Ameen U. Fareed, Persian Mystic
Subject, "OMAR KHYYAM."
FRIDAY, 12 M.
Dr. Edw. B. Warman,, Psychologist.
Subject, "Practical Psychology."

Sunday Lectures

Jessie W. Boerstler, Lecture, 11 a.m., "The Golden Key." Classes Daily.
Wm. H. Wise, Class Instruction. Spiritual Understanding

SUNPHONE SERMONS

Hotel Alexandria (Fifth and Spring)
SUNDAYS—11 a.m. and 8 p.m.—Assembly Room.
WEEK DAYS EXCEPT SATURDAY—8 p.m.—Suite 351.
By T. J. SHELTON
Preacher—Writer—Teacher—Editor of Scientific Christian (28th year.)
FREDA WEBER, Soloist.

MARGARET C. LaGRANGE, Pastor
FIRST EMERSON CHURCH

Topic: "The Great Unifier." Dr. Frederick Finch Strong, Lecturer.
Lecture and Junior Church, 11 a.m.—Lyceum, Classes for All, 9:45.
Services, Friday Morning Club, 940 South Figueroa Street.
Reading Rooms, 540 Merchants National Bank Building.

NEW THOUGHT CENTER OF SPIRITUAL HELPFULNESS
(Mrs. Alberta M. Carter, Leader.)
Will open Tuesday, January 18th, at 2 p.m., 1476 West 49th Street. Phone 26455. Tuesdays at 3 p.m., Lessons in Truth. Thursdays at 3 p.m., Prosperity Lessons. Saturdays at 10 a.m., a Class for Children. Fridays at 8 p.m., Healing Meetings.

CHRISTIAN.

WILSHIRE BOULEVARD CHRISTIAN.

M. HOWARD FAGAN, Pastor
Wilshire Blvd. & Normandie Ave. West Sixth St. Car
11 a.m., "The Ascending Christ and the Coming Lord."
7:30 p.m., "The Birthday of the Church." Baptismal Services.
Special Music by the Church Quartet.
THE CHURCH WHERE YOU ARE A STRANGER BUT ONCE.

FIRST CHRISTIAN CHURCH

Hope Street at Eleventh — Pastor—Edgar Fay Daugherty—Preacher.
Morning Sermon: "THE POWER OF REVERENCE."
Evening Sermon: "THE POOR IN SPIRIT."

MAGNOLIA AVE. CHRISTIAN CHURCH

TWENTY-FIFTH AND MAGNOLIA. C. C. SINCLAIR, MINISTER
A.M., "A MAN;" P.M., "COME."
TAKE A WEST ADAMS OR UNIVERSITY CAR.

UNITARIAN.

FIRST UNITARIAN CHURCH

925 S. Flower St.
Service, 11 a.m. Minister, Rev. E. Burdette Backus.
Mr. Carl B. Wetherell, Field Secretary of the Laymen's League, will speak on "The Results of the Unitarian Campaign." The minister begins the series of four sermons on "The Essentials of Unitarian Religion," the first subject being: "Freedom, Our Method in Religion." Church School, 9:45 a.m.

CHRISTIAN SCIENCE.

Christian Science

Services are held in the following Christian Science Churches:
First Church—1366 S. Alvarado St., Sunday, 11 a.m., 8 p.m.; Wednesday, 8 p.m.
Second Church—948 W. Adams St., Sunday, 11 a.m., 8 p.m.; Wednesday 8 p.m.
Third Church—734 S. Hope St., Sunday, 11 a.m., 8 p.m.; Wednesday, 7:30 p.m.
Fourth Church—131 Avenue 57, Sunday, 11 a.m.; Wednesday, 8 p.m.
Fifth Church—7107 Hollywood Blvd., Sun., 11 a.m., 8 p.m.; Wednesday, 8 p.m.
Sixth Church—E. 42nd & Wadsworth, Sun., 11 a.m., 8 p.m.; Wednesday, 8 p.m.
Seventh Church—315 7th St., San Pedro, Sun., 11 a.m.; Wednesday, 8 p.m.
Eighth Church—946 W. 161st, Gardena, Sunday, 11 a.m.; Wednesday, 7:45 p.m.
Ninth Church—430 S. New Hampshire, Sunday, 11 a.m.; Wednesday 8 p.m.
Tenth Church—936 W. 49th St., Sunday, 11 a.m.; Wednesday, 8 p.m.
Eleventh Church—1956 E. First St., Sunday, 11 a.m.; Wednesday 8 p.m.
Society, Culver City, 7120 McMillan St., Sunday, 11 a.m.; Wednesday, 8 p.m.
Society, Van Nuys, 312 Friar St., Sunday, 11 a.m.; Wednesday, 8 p.m.
Reading Rooms, Down Town—Rm. 703, 354 S. Spring St.; Rm. 815, 210 W. 7th.

INTERNATIONAL BIBLE STUDENTS' ASS'N.

MILLIONS NOW LIVING WILL LIVE AGAIN HOW, WHEN, WHERE?

A. B. SCHAEFFER, Lecturer
GAMUT CLUB AUDITORIUM—3 P.M.—1044 S. HOPE ST.
Seats Free. ALL WELCOME. No Collection.

INTER-DENOMINATIONAL.

FEBRUARY 3, 4, 5, 6, 7, 8, 9, 10, 11, 12, 13

INTERDENOMINATIONAL
HOLINESS REVIVAL MEETING
See next Saturday Times.

CHURCH OF THE OPEN DOOR.

Dr. Cortland Myers of Bo

(Pastor Tremont Temple, the Largest Baptist C... America)
Speaks Twice on Sunday at th...
CHURCH OF THE OPEN D...
(Sixth and Hope)

11:00 a.m. — "THE ... DERFUL VIEW ... THE MOUN... OLIVES."
7:30 p.m.—"GETTI... THE WRECK ... BROKEN PIECE... THE SHIP."
ALSO
Every Week Night (except Saturday,) 7:30 p.m.
TOPICS FOR THIRD WEEK
MONDAY: "The Fool Who Thinks His Sin Be Found Out."
TUESDAY: "Who is the Christian Answ... Not Answer This Old Question?"
WEDNESDAY: "The Man Who Lose... a Hell."
THURSDAY: "The Mistake of One of th... Greatest Men."
FRIDAY: "Taking Three Pictures on the ..."
Music at all these services under the direction of M... bridge, with special selections by the Large Chorus ... Quartet and Soloists.

SUNDAY AFTERNOON, 3:00 P.M.

Captain Richmond Pearson H...

The Hero of the Merrimac, Captain in the Navy, ... gress from Alabama, introducer of the first Prohibi... that received a majority vote in the House of R... Preparedness Advocate, Chautauqua Lecturer, "Dry" ... every State in the Nation, will speak under the ...
The California Anti-Saloon Le...
Subject: "THE CRISIS"
Everybody who can get in should hear him. ...
EIGHTEENTH FIRST AMENDMENT ANN...

MISCELLANEOUS

Trinity Auditorium

PROGRAM OF
Free Public Lectures
By Harry Gaze
Auspices Universal Psychology ...
TWO SUNDAY AFTERNOON ... MEETINGS AT TRINITY AUDITOR...
Sunday Afternoon, January 16, ...
"How Constructive Psychology will ... Life of Love, Wisdom and Power."
SUNDAY AFTERNOON, JANUARY ...
"How Constructive Psychology Reveals the ... Eternal Youth."
Also Four Special Lectures in the
Ballroom of Hotel Alexandria
MONDAY EVENING, JANUARY 17, ...
"How Constructive Psychology Will Bring You ... in Your Business."
TUESDAY EVENING, JANUARY 18, ...
"How Constructive Psychology Will Give You ... Health."
WEDNESDAY EVENING, JANUARY 19, ...
"How Constructive Psychology Will Enable You ... Perfect Memory and Concentration."
FRIDAY EVENING, JANUARY 21, ...
"How Constructive Psychology Will Win You ... ship, Co-operation and Capital."
ADMISSION FREE—ALL WELCOME
BRING YOUR FRIENDS
By James W. Freeman
Assistant Editor "Who's Who in ..."
Life, youth and success, and the ... are prominent topics in the addresses and lectures of ... constantly places emphasis upon the importance of ... behalf of others. He is imminently ... in the delivery of his great message. ... the presence of the Universal Consciousness ... can be held by the human mind; and he claims that ... live an endless and increasingly happy and ... in an ever-renewing body.
In support of this position he finds many ... quotes biologists and scientists who declare that ... logical reason why any human being should ... right exercise, right breathing and right ... phasis upon the thinking—are the fundamental ... vances as the sure grounds of health, happiness ... perity.
He holds that there is no real separation ... the finite; that one life, with which we are ... sates through the entire universe, and that we ... resources of that life forever.
Mr. Gaze, himself a living exemplification ... inspiring thought upon the body, the mind and ... sands of people, both in Europe and America, ... tem of living which Mr. Gaze teaches, ... heard on every side, many men and women ... that the latest and highest achievement ... aided at the great Auditorium campaign ... Psychology."
Hear Harry Gaze, Trinity Auditorium
Sunday, 3:15 Admission Free

"The a Mark of Distinction to Be a Reader of The Literary Digest"
FUNK & WAGNA...

rtland Myers of Bost

ont Temple, the Largest Baptist Ch
America)

ks Twice on Sunday at the

H OF THE OPEN D

(Sixth and Hope)

11:00 a.m. — "THE W
DERFUL VIEW F
THE MOUNT
OLIVES."

7:30 p.m.—"GETTING O
THE WRECK
BROKEN PIECES
THE SHIP."

ALSO

k Night (except Saturday,) 7:30 o'Cl

TOPICS FOR THIRD WEEK

Y: "The Fool Who Thinks His Sa
"

Y: "Who is the Christian Anyway?
his Old Question?"

DAY: "The Man Who Lose His Re

AY: "The Mistake of One of the W

: "Taking Three Pictures on the Way

e services under the direction of Mr. J. E.
ial selections by the Large Chorus Choir

DAY AFTERNOON, 3:00 P.M.

n Richmond Pearson Hob

Merrimac, Captain in the Navy, Member
ma, introducer of the first Prohibition Am
majority vote in the House of Repres
tvocate, Chautauqua Lecturer, "Dry" Dem
e Nation, will speak under the auspices of
e California Anti-Saloon League
bject: "THE CRISIS"
o can get in should hear him. Co
I FIRST AMENDMENT ANNIVERS

MISCELLANEOUS

tyAuditorium

PROGRAM OF

e Public Lectures
y Harry Gaze
s Universal Psychology Association

NDAY AFTERNOON MA
MEETINGS
AT
ITY AUDITORIU
Afternoon, January 16, 3:1
ctive Psychology will enable You to
Wisdom and Power."
Y AFTERNOON, JANUARY 23, 3:15
ctive Psychology Reveals the Sou

o Four Special Lectures
in the
oom of Hotel Alexandria
AY EVENING, JANUARY 17, 8:15
ctive Psychology Will Bring You Po
ss."
AY EVENING, JANUARY 18, 8:15
ctive Psychology Will Give You
DAY EVENING, JANUARY 19, 8:15
ctive Psychology Will Enable You to
y and Concentration."
AY EVENING, JANUARY 21, 8:15
ctive Psychology Will Win You Co
ion and Capital."

ISSION FREE—ALL WELCOME
BRING YOUR FRIENDS
y James W. Freeman
t Editor "Who's Who in America"
d success, and the accomplishment of w
ics in the addresses and lectures of Mr.
enthusiasm upon the importance of unselfish
He is immensely inspiring and absolutely
his great message. He regards the realiz
e Universal Consciousness as the highest
e human mind; and he claims that it is
d increasingly happy and useful life to
g body.
this position he finds many verses in the
and scientists who declare that there is
any human being should die of disease
t breathing and right thinking—placing
inking—are the fundamental principles
e grounds of health, happiness and
there is no real separation between the
e life, with which we are in constant co
entire universe, and that we can draw the
life forever.
self is a living exemplification of the effe
upon the body, the mind and the character
th in Europe and America, have attested
h Mr. Gaze teaches, and, judging from
le, many men and women of Chicago are
highest achievement in human progress
Auditorium campaign, under the title of "T

arry Gaze, Trinity Auditorium
Admission Free; All W

BALTIMORE AFFIC BEGUN.

Call at Harbor Here by Line of Fine Ships.

Weekly Service Launched by Pacific Mail.

Cheaper and Freight Route Via the Panama Canal.

Inaugurating fortnightly ocean freight and passenger service between Baltimore and Los Angeles through the Panama Canal, the Creole State, the first of a string of ships owned and operated by the Mail Steamship Company, docked here yesterday. Its arrival was celebrated at the harbor luncheon of the San Pedro Chamber of Commerce, in which members of the Baltimore delegation, representatives of the Los Angeles Chamber of Commerce and prominent steamship men participated.

Yesterday afternoon those who attended the luncheon joined with a number of San Pedro citizens in the launch of the Creole State at the end of the Outer Harbor Dock of the Bethlehem Company. The boat unloaded many steel products, such as pipe and ship plates all day, and took a mixed cargo for this port, including plumbing supplies, bath and wash basins. It leaves today at 5 p.m. for San Francisco. The Creole State is on her maiden voyage. It is the first of eight new ships, most of which will ply between here and Baltimore on a regular schedule, but this particular ship goes into the India service after reaching San Francisco, and will not return here.

The service will be followed into this port March 11 by the Golden State, a magnificent combination freight and passenger boat, named by Governor Stephens. The Creole State, which is a sister of the Louisiana, carried 100 cabin passengers yesterday. The Golden State can accommodate 300 cabin passengers.

Before the Creole State is the largest boat that has ever visited Los Angeles Harbor, a great whaling man think. She carried 9000 tons of freight and clips off 10 and one-half knots an hour, being able to take several days off the former running time between San Francisco and Manila. She is a twin-screw oil burning ship of 10,000 tons of oil, a quantity sufficient to carry her 15,000 miles from here to Calcutta, India, and back, without refueling. She has a new supply of fuel oil and passenger accommodations are luxurious.

First of Long Line of Great Vessels from East Coast.

The Creole State Unloading Steel Here and Some of Her Passengers.

An unusual feature of this vessel is its ears. It has one ear on each side, extending below the water line. These ears are highly sensitive, and are expected to detect signals of submarine bells, if subs are near. The sound is communicated to a telephone on the bridge, which has two receivers—one for each ear of the ship. The pilot refers to these in order to learn if submarines are near, in time of war, or if bell buoys warn of reefs or shoals.

Gloom settled over the day for at least two passengers when customs inspectors, going through trunks which they had decided to leave here, confiscated eighteen bottles of wine and other liquor.

Disarmament or Bankruptcy —Which?

The entire sum needed to save the lives of three and a half millions of starving children in the war devastated areas of Europe is less than the cost of one modern battle-ship, according to Mr. Hoover. An English super-dreadnought of the latest type is said to cost more than $32,000,000. Correspondents put the cost of Japan's new fighting monster, the **Mutsu**, at $40,000,000. A United States battle-cruiser of the formidable type of the **Lexington** costs the taxpayer about $23,000,000 to build. The United States naval estimates for 1921, the New York World notes, are nearly $700,000,000 as compared with naval appropriations of about $400,000,000 in Great Britain, and about $150,000,000 in Japan,—and the United States is facing a deficit for the current fiscal year of approximately $2,000,000,000! An official statistician recently showed that ninety-three cents out of every dollar collected by the United States Government goes to pay for past or future wars.

"Disarmament," says Major-General Tasker H. Bliss, who was Military Representative of the United States on the Supreme War Council and Commissioner Plenipotentiary on the American Peace Commission, "is the only means of preserving the world from bankruptcy and civilization from ruin."

The proposal for a general disarmament of the nations of the world is arousing the deepest interest in all countries. The leading article in THE LITERARY DIGEST this week, January 15th, summarizes public opinion everywhere on this subject.

Other important news-features in this week's DIGEST are:

"Wild West" Bandits in Our Cities

Criminal Records and the Steps That Are Being Taken to Check the So-called "National Crime Wave"

Huge Secret Armies in Germany?
A Labor "Dred Scott Decision"
To Cure "Cancelitis"
Poetic Justice at Fiume
Home Rule for Santo Domingo
Central Europe's Blackest Winter
Ireland's Reign of Terror
A Cynical Close-up of China
How the "Tank" was Evolved
Falling Prices and Rising Fires
An Austere Shrine for an Austere Emperor
What Germany Says of our Churches
How to Keep the Lord's Day
How New Zealand Aids Its Children
The Alcohol Industry
Child Labor
"Matty's" Tribute from the Fans
Topics of the Day
Best of the Current Poetry

Many Interesting Illustrations, Maps, and Humorous Cartoons

January 15th Number on Sale Today—News Dealers 10 Cents—$4.00 a Year

'Tis a Mark of Distinction to Be a Reader of The Literary Digest

The Literary Digest

FUNK & WAGNALLS COMPANY (Publishers of the Famous NEW Standard Dictionary), NEW YORK

King Cotton Sale

Near 2000 Girls' Dresses in a Sale to Set Folks Talking

You'd hardly believe us if we told you the real worth of them!

—King Cotton made a tremendous purchase of some of the prettiest girls' frocks that we have seen in many a day!
—And because he bought so many, he got them at price concessions that seem nearly too good to be true!
—No wonder that the Floor o' Youth is all a-flutter over the great news!

There are 600 at $1.98

—They are of soisette, Devonshire cloth and gingham, and the sizes range from 2 to 14.
—The soisettes are for Miss Two-to-Ten and come in pink, yellow and blue. They are made with big sashes and trimmed with buttons and lace.
—Two styles in the Devonshires, one with a touch of handwork on collar.
—Two sash and button-trimmed styles in the ginghams and these are in a beautiful assortment of plaids.

600 More at $1.49

—These are of linene, school-day cloth and gingham—some are hand-embroidered and there are pretty plaid frocks with long sashes for the larger girls. Sizes 2 to 12.

And 600 at $1.00

—The majority of these are of plain nurses' blue gingham and linene. Some are made in apron effect with fancy braid trimming, others open in front and have white collar and cuffs. Sizes 2 to 14.

The Floor o' Youth—the 4th—Jacoby's

Hundreds of brand new. CORSETS from a famous maker at HALF PRICE

—They are values you must see to fully appreciate.
—The high-grade materials — the smart lines — the variety.
—No wonder King Cotton enthuses over them.

Half Price Corsets at $3.98

—Medium and low bust corsets of pink coutil and fancy pink broche. They have the long hip and are designed for medium and average figures.

Half Price Corsets at $4.98

—Both back and front lace styles suitable for every type of figure.
—They are made of pink brocade and extra quality pink coutil and are all boned with genuine walohn.
—Low bust and elastic top styles with elastic gore in skirt.

Second Floor, North Building—Jacoby's

Traveling Cases Worth Double $7.98

—They are such a convenient size and the price makes them wonderfully appealing.
—Crepe seal finish leather with colored silk poplin lining with one large pocket. Spring lock and key.
—Fitted with ivory toilet articles—comb, brush, mirror, soap box and hairpin case.

Main Floor, South Building—Jacoby's

Crepe de Chine Envelope Chemises $2.98

—King Cotton has a wonderful line of them to sell at this remarkably low price!
—There are five pretty styles with ribbon shoulder straps and lace trimming.

Second Floor, North Building—Jacoby's

Perky Peggy Junior at $2.50

—My! how glad the girls 8 to 14 will be to learn that they may now have Perky Peggy Frocks that are "just like Mother's."
—That's the good news we have for them.
—Perky Peggy Junior frocks in a world of pretty colorings and combinations have joined the other smart clothes for girls on our Floor o' Youth—
—We know they'll have a host of friends—just like the Perky Peggys for grown-ups and hope every girl who likes pretty clothes will see them right away!

The Floor o' Youth—the Fourth—Jacoby's

TRIMMED HATS that are wonders at $9.98

—It's only because we were very fortunate in the purchase of them that we are able to sell them for this low price!
—Every one of them is hand-made and a clever new style.
—They include hats of celophane, celophane-and-taffeta, horse hair, maline, gros de Londre, straw and Georgettes.
—It's easy to see that they were made to sell for much more and there's a wonderful assortment of styles and colors.

Third Floor, North Building—Jacoby's

King Cotton makes Low Prices on Toilet Needs

—Jaspys' Imported Perfumes, fancy bottles, $3.98.
—Amami Henna Shampoo, 3 pkgs., 25c.
—Nydia Talcum, delightfully perfumed, 15c.
—La May Talcum, for toilet and bath, 2 pkgs., 25c.

Main Floor, South Building—Jacoby's

Jacoby Bros.

On Broadway Between 3rd and 4th

PUBLISHERS:
THE TIMES-MIRROR COMPANY.
OFFICERS:
HARRY CHANDLER, Pres. and Gen. Mgr.
MARIAN OTIS-CHANDLER, Vice-Pres. and Secy.
F. X. PFAFFINGER, Treasurer.
HARRY E. ANDREWS, Assistant General Manager and Managing Editor.
Harry Chandler, Marian Otis-Chandler, F. X. Pfaffinger, Mabel Otis-Booth, Harry E. Andrews, Directors.

Los Angeles Times

EVERY MORNING IN THE YEAR.
DAILY FOUNDED DEC. 4, 1881.—40TH YEAR.

Sworn average circulation for every day of December, 1920..... 95,672 Copies
Sworn Sunday only, average circulation for December, 1920..... 138,722 Copies

OFFICES:
New Times Building, First and Broadway.
Branch Office No. 1, 619 South Spring Street.
Washington Bureau, 604 Hibbs Building.
Chicago Office, 111 West Monroe Street.
New York Office, 225 Fifth Avenue.
San Francisco Office, 742 Market Street.

LOS ANGELES (Loce Ahng-hayl-ais)

MEMBER OF THE ASSOCIATED PRESS.
The Associated Press is exclusively entitled to the use for publication of all news credited to it or not otherwise credited in this paper and also the local news published herein.

TEACHING THE TOES.

Some of the colleges are shelving their objections to modern dances—including the jazz stuff. By another year or two the shimmy, the roly-poly romp and the wiggle-woggle will be taught at all the higher institutions of learning. Why should anyone monkey with paleontology while the saxophones are moaning?

GODDESS OF LIBERTY.

The Anti-Blue Law League has adopted the Goddess of Liberty as its sign and symbol. The league holds the belief that there are about enough laws in the land already and the enforcement of some of them is even now a hardship. The purpose of the league is to combat any further efforts made to extend restrictive legislation. Those who would prohibit tobacco and create an air-tight Sabbath will be opposed by the new league. The league protests against the efforts of those who would by law forbid the turning of a wheel on Sunday. Members of this league may not smoke cigarettes, but nevertheless they will combat the Anticigarette League, which would banish the coffin nails from the country by law. When the leagues get to fighting one another it may go to a world's series.

AN AWFUL REPRISAL.

The Sinn Feiners have suggested that voluntary prohibition be adopted throughout the rebellious counties of Ireland as a reprisal against the British, since it would deprive the British government of $20,000,000 in taxes annually.

But those figures themselves are violently illuminating. If the revolting counties consume that much taxable liquor—amounting to about $150,000,000 worth—and they by no means include all Ireland—it looks very much like cutting off their nose to spite their face. It may also explain the amazing courage displayed by the Sinn Feiners in defying the might of Britain. Who does not remember the story of the mouse who sipped not wisely but too well from the leaking cask in the cellar and then shouted, "Now where is that damned cat?"

CITYWARD.

More than 68 per cent of the people of California live in cities of over 2500 population. That is what Los Angeles has done to the State. It was a good deal different a generation ago. For the first time in the nation's history more than half of the inhabitants live in cities of over 2500 people. The official percentage is 51.4. Then there are other millions in the smaller incorporated towns and villages. The real farm population which formed the backbone in the earlier days of census-taking is almost insignificant now. The drift to the cities is continuous and unmistakable. Usually the larger the city the heavier the drift. In a hundred years from now most of the people in America will live in New York, Chicago and Los Angeles. The fortunate ones will be those living in Los Angeles.

PETTY PATRONAGE.

The Glendale Assemblyman threw a chill into the Statehouse at Sacramento. He seriously proposed the abolition of legislative patronage. The Capital City is all cluttered up with trained clerks of all kinds who have nothing much to do. They could just as well be temporarily transferred to the service of helping out the Assembly. They could be secretaries to committees and members and clerks to various temporary bodies and commissions. There are plenty of good stenographers and many capable doorkeepers and messengers. Why pay out a lot of high-priced money for a lot of political incompetents when trained service could be transferred at cost? Everybody knows the answer, but everybody knows what the Assembly will do. They will jump on the neck of Assemblyman White for being foolish enough to suggest such a thing. A politician doesn't want to economize. He merely wants to talk about it.

ACTORS AND STRIKES.

A nation-wide strike of actors is threatened. The performers who belong to the Actors' Equity Association are starting the thing. They want to get rid of the Shuberts, who are perhaps the greatest producers in the country. They employ over 1000 actors and control 75 per cent of the regular theaters in New York. It is claimed that the Shuberts discriminate against the actors belonging to the Equity and will have to be put out of business unless they sign up tight with the Equity—which is the actors' union. A strike in midseason would be bad for the theatrical business, but it is also a bit tough for actors to be out of jobs in the thick of a New York winter. Lee Shubert declares that the grievances announced by the Equity Association are silly and are based upon "the kicks of six dinky chorus girls." Where does Shubert get his dinky chorus girls? He has never advertised them before. We have heard of the kicks of chorus girls and seen some of them, but never knew of a footsome fairy to be described as "dinky." There's no such animal. Might as well talk of a skinny Venus. The Shuberts may be old hands at the theatrical game, but they ought to have better sense than to brand their beauties as "dinky." A woman wouldn't even call her husband dinky if he was built like a worm.

NINTH DISTRICT PROBLEMS.

The Ninth Congress District of California is the greatest citrus-fruit district in the United States. Its orchard acreage exceeds that of any other, and the fruit of those orchards commands top prices in the eastern auction sales. Its oranges and lemons are famous for their size and their flavor. Under normal conditions the prosperity of the district is proverbial. But the producers of lemons in the district now find themselves with a crop, but not a market. Lemons grown in the Mediterranean states are selling in New York for less than the cost to California growers of picking, curing and shipping them.

What causes this condition? Why are tons of lemons in the Ninth Congress District dumped into ravines? Anyone familiar with the citrus industry can tell you that it is due to free trade. And why? Because a Democratic President sits in the White House and a Democratic Congressman occupies the chair reserved for the Ninth Congress District in the House of Representatives. Conditions are abnormal in the citrus-fruit industry, not economically but politically.

If there had never been a Republican administration in the United States the Ninth Congress District would be unknown to the citrus-fruit industry. Its vast acreage is the result of protective tariffs enacted by a series of Republican administrations reserving American markets for the products of American labor and American industry. Every Democratic administration has cut the tariff on citrus fruits. The condition that now exists, with statements coming back to the grower in red ink, is but a repetition of what occurred during the Cleveland administration. The three or four good years under Wilson were due to the fact that German submarines and the exigencies of war kept the Italian merchant fleet out of the Atlantic.

In November the Ninth Congress District repudiated its present Democratic Representative in Congress and the Democratic control of the White House by giving rousing majorities to Harding and to Van de Water. The plurality of the latter over Randall was one of the largest given by any Congress district in the United States. Then came the automobile accident that deprived Mr. Van de Water of his life and the Ninth District of one of the ablest representatives it ever elected to Congress.

Gov. Stephens has called a special election for February 15 to fill the vacancy and Congressman Randall, the incumbent, despite the 30,000 plurality recorded against him two months ago, is again a candidate. One with more modesty and less hankering after the emoluments of office would have accepted that verdict in November as final. Not so with Randall. He hopes that a majority of the electors will fail to vote in a special election and that he can get the postmasters and the other pieces of political machinery at his command to drag to the polls enough votes to permit him to succeed himself, knowing full well that the people of the district do not want him.

Opposed to Randall is Maj. Lineberger, a World War hero who was fighting for his country in France while Randall was voting with the pacifists in Washington. Maj. Lineberger is no professional seeker after office. He possesses attributes of a statesman, but none of the politician. He is a lifelong Republican and has been for a number of years a resident of the Ninth district. He did not seek the nomination; it was thrust upon him by a convention of representative Republicans of the district. He is selected because the Republicans and protectionists who supported Mr. Van de Water united upon him as the logical man to carry into effect the policies which Van de Water had indorsed.

Mr. Randall says that he favors a tariff on lemons. He has introduced a bill in Congress asking for protection for the citrus fruit in his district; and he has made himself the butt of ridicule of both the House and the press in Washington by so doing. Randall occupies a seat on the Democratic side of the House and he always votes with the Democratic group, except when the citrus-fruit tariff is under discussion. A man who votes for protection for his own district and free trade for the rest of the country is so palpably insincere that he is without honor in any party.

Citrus fruit growers of the Ninth Congress District will do well to consider that Mr. Randall has represented them for three terms in Congress, and that the effect of that representation is visible in the present demoralization of the lemon industry in the district. If he should be re-elected the chance for an adequate lemon tariff for the protection of the growers of the Ninth district will be lost; for the Republican majority in Congress has repeatedly gone on record against voting a protective tariff for the industries of a district that sends a Democrat to represent it. The Republican leaders reason justly that a district which is interested in protection for its industries will not elect a member of a free-trade party to Congress.

The electors of the Ninth district expressed themselves in no uncertain terms on the tariff question when they gave Mr. Van de Water that 30,000 majority in November. But The Times warns them that the votes cast in November cannot be counted in February. The special election is to be held on February 15. Remember that date. Maj. Lineberger's name will not appear on the ballot as a Republican by reason of an inhibition in the State law relating to special elections; but he is a Republican and carries the indorsement of the Republican Congressional Committee of the Ninth district and of the County Central Committee. He is supported by the same associations and organizations that supported Mr. Van de Water; he is chosen as Mr. Van de Water's most worthy successor. If elected he will occupy a seat on the Republican side and be recognized as a Republican. He will do what Mr. Van de Water would have done to secure adequate protection for all the industries of his district. If any indorsement were required concerning his patriotism and his Americanism that is to be found in his record while a member of one of the units that took an active part in breaking the Hindenburg line and assuring the triumph of free government over military despotisms. He bears the scar of a wound received in action.

The Times is convinced that Maj. Lineberger is the choice of at least two-thirds of the voters of the Ninth district. We know that their intentions are right; but the Democratic politicians in the district are active and, if their intent is not strong enough to carry them to the polls, they may find themselves represented against their will for the next two years by a Democrat.

THE BUSINESS OUTLOOK.

Following rather persistent cries of "wolf," which prevailed during the last half of 1920, the public was prepared to view with considerable alarm the approach of the new year. The wise men of the East trumpeted the foreboding that commercially and financially things were not all that they should be. They warned us to be ready for woe betide, and some even went so far as to prepare suits of sackcloth and to lay in a supply of ashes.

There is really no occasion for such an attitude. Especially in Southern California. It may be that some sections of the East have felt the pinch. There has been some unemployment, and extravagant spending has given place to moderate buying at prices which show far greater reduction than those still in effect in the markets contiguous to Los Angeles.

In Southern California the trouble has been largely mental. Some who have been straining their eyes for the first glimpse of the breakdown are having their pains for their trouble, for the outlook is rich in promise. We are entering the year with a reserve stock of food and money; plenty of work, a broad vision and a determination to win through.

Fuel problems which are so serious in many parts of the country are of little moment here, and with the proposed development of almost unlimited hydroelectric power industries will gravitate to these shores for the same fundamental reason that water runs down hill.

We are a trifle shy on shelter, but are striving manfully to overcome this objection and, with the reduction in price of building material, which seems already assured, 1921 will be a record-breaking construction year, putting in second place the wonderful record of $60,000,000 worth of new buildings for 1920.

Our banks are filled with money and the long lines at the new deposit windows remain unbroken. Credits are just difficult enough to comport with ordinary rules of safety, but the individual or corporation with a legitimate project and good security is finding no difficulty in arranging for the finances necessary to see it through.

Transportation facilities are operating with smoothness and efficiency for the first time since the war began, and labor is functioning with comparatively little friction, while the Bolshevistic tendencies in evidence a few months ago have subsided. There is no inclination on the part of employers to lower wages until such time as commodity and food prices warrant a reduction without hardship on the workers or until the exigencies of business demand such reductions. It is safe to say that living costs will shrink faster than the pay rolls.

Los Angeles is coming into fame as a port, and the export and import trade passing through our harbor is assuming formidable proportions. Mexico is coming back, and with the revival of trade possibilities with the southern republic there is opened a new era for the far-seeing business man, manufacturer, jobber and trader south of the Tehachepi.

Our harvests have been bountiful and because of their diversity the gross returns are larger than ever. Here and there a postponement of realization must be taken, but for the most part harvest has been closely followed by reward. Beans and cotton and rice are something of a drug on the market, but this is a temporary application of the law of supply and demand. It is only a question of financing the carry-over, a detail already largely attended to, including the advancement of several millions to the cotton growers of Arizona.

Scarcely a pessimistic note is struck by a Southern California banker or business man, while back in the other States men like Judge Gary see no reason why business should not be good before 1921 is very old, and Charles M. Schwab said the other day that "nothing could be healthier for American business than the very condition through which we are now passing."

Lord Leverhulme, one of the largest employers in Britain and with important American interests, struck a keynote when he said that "if the American public would work more for prosperity and talk less about disaster the whole situation would right itself very quickly. Fundamental conditions are absolutely sound in this country."

It has been well said that Los Angeles stands at the crossroads of future world trade. Southern California is just getting up steam, and there is nothing in the present situation; nothing in readjustment; nothing in business, financial or trade circles to cause any uneasiness or uncertainty over the future. Our course is onward, not backward. It may be a hard winter for the grafter and the profiteer and for the man who seeks to perpetuate the easy money of war days; but for the true Californian accustomed to meeting obstacles and tramping them under foot the call to greater achievement is a battle cry.

The Times suggests that we all get to work in full confidence that the sun will continue to rise. Build roads and houses. Harness rivers and mountain streams. Plow and plant that we may reap and harvest, for the world must still be fed and clothed. Invest money wisely and know that bread cast upon the waters will return. There is nothing to be afraid of in 1921. He's the kindliest, best-intentioned, most helpful little chap in all the world, but he does demand faith and works. Whatsoever thy hand findeth to do, do it with all thy might, and when another January rolls around Southern California will have set an example to the world that will serve as a beacon light pointing the way out of darkness.

"AFTER FORTY."

A writer in the Japan Chronicle in Kobe says that "among the lower classes in Japan it is only when a woman is over 40 that she thinks she better sow some wild oats. It is nature making her last protest."

If this is true it seems an altogether safe arrangement. Anyone who has seen the lower-class Japanese woman after 40 will appreciate that her temptations would not then be excessive. However, the writer goes on to tell us that she takes it out largely in singing improper songs and behaving a little boisterously—and there are none to criticise, as this is considered her just due. Certainly if a lady has behaved modestly and decorously for forty years she should be entitled to a little jag.

After all, it is after 40 that so many of us feel that urge to "cut up" a bit and repudiate an assumed dignity that has become oppressive. But occidental ideas on the subject never make any of these reasonable concessions. It is just about that time that we are expected to "settle down and behave," especially our women folk, so many of whom take to clubs and risque programs in despair. Perhaps if it were entirely comme il faut for them to break out in less decorous ways, however, they would voluntarily extend the date to fifty, sub rosa, in the traditional cause of public deception. Or perhaps it would work conversely and the ladies would start being untruthful about their age in the opposite direction. There is something rather intriguing about a specified date for "breaking out." We should all know where we are, as it were.

But under our dubious system forty years of rectitude demand even greater rectitude for the ensuing forty years. It is very exacting. Every now and then some progressive spirits take the Japanese initiative, but they rarely get away with it. But, then, of course, we have no "lower classes" in America—and even in Japan the uppers must behave forever upperly. So what's the use of ever being 40?

The warfare over Fiume seems to be ended. Having endured D'Annunzio, Italy has now no fears of the Reds.

AROUND TOWN — By GALE

The American's Creed—for you and me.

NOBLESSE OBLIGE

By John Strong.

HOME.

"Stone walls do not a prison make, nor iron bars a cage."

Neither do walls and a roof make a home, whether it be cottage or palace.

Home is the nesting place, the incubator and the brooder of the American soul. The home-maker of this generation is the ruler of the next.

The home-makers of this generation decide what the soul of the next generation shall be.

The soul-slumps of now are the reflection of the home-slumps due to the war and its poison gases.

Home-making by us—by you and me—will do a lot to pull us out of our slump.

Noblesse Oblige is the essence of the home spirit: nobility realized and its obligations fulfilled.

Home building and owning is good practice of Noblesse Oblige for mere men.

Home-making is the joy of living for our women, when they fill home with the lure and repose of Noblesse Oblige.

Sure, allow Gov. Stephens to employ the jobless in this city. They might act as a cordon to prevent the citizenry from making a foray on the Legislature.

ONE POOL, ONE PROFIT.

BY MYRA NYE.

This is the time of year when the Washington navel oranges come off in the citrus districts. It is also the time when the annual meetings of the fruit packers' associations come off. Again, it is the time when the rancher watches the thermometer as carefully as his dog watches the gopher holes. On second thought I rescind that metaphor to read—as carefully as the rancher wishes his dog would watch the gopher holes.

Now these three things, coming coincidentally this past week, are closely related. Formerly the rancher's one deep desire was to have the time of his picking precede the time of the pool, so that the annual reports should redound to his individual glory.

For the last year the Covina Citrus Association, one of twenty-six fruit packers' and shippers' associations in the upper San Gabriel Valley, has tried as an experiment the one-pool system. Monday at the annual meeting the vote that this system should continue was practically unanimous. Formerly there have been five pools for the Washington navel and it was more or less of a gamble for the grower with mad rush on his part to get the oranges off in some certain pool when he fancied the returns would be greatest. Thus everyone had the same fancy with the result of oft-glutted markets.

But the last year the one pool for each variety of fruit has meant that the entire amount received for that variety has been divided among the growers in proportion to the grade of fruit he turned into the packing house.

Packing for 1200 acres, the Covina Citrus Association has returned to the grower $4.14 net profit for every box of Valencias and $3.29 for Washington navels, while the cost for packing, selling, freight and icing has been $2.60 to put the box in New York City. This means that oranges have sold during the past year for a phenomenal price. The orange knocker says that this year there is no such hope and his lugubrious wail changes from minor to major only when reminded that last year his dollar bought 50 cents' worth of goods, while this year it buys more.

In the one-pool system every man shares alike the risk of frost, of hail, of pest, of fluctuating market. At the same time, every grower shares in the whole profit of the entire season and is not encouraged as of old to pick his oranges when they are as green as gourds to avoid the frost, always feared but seldom materializing, thus injuring the market for California oranges at the very beginning of the winter; for they early establish their reputation for acidity.

During the last week the thermometer has hovered exasperatingly about the 26-deg. mark and three hours at 26 means seriously damaged fruit. Fortunately this cold "spell" has come later than usual and there have been longer sunshiny days intervening for the orange to store up some warmth for the recurring attack of the night. No harm has been done. But all the growers have shared the apprehension together and have rejoiced together at the release from danger.

One by one the packing-houses are adopting the one-pool system, which is another step forward in the efficiency of fruit handling for which Southern California is famous.

RIPPLING RHYMES.

A TRUE STORY.

There was a man who owned some flats out in a western town, fit dwellings for aristocrats, all painted white and brown; and renters took their kids and cats to them and settled down. In time the greedy rent hogs rose, on get-rich courses bent; the hearts of many landlords froze, they grasped at every cent; and people soaked their furbelows to pay the monthly rent. And landlords got an evil name throughout that plundered grad; they played a profiteering game that made the victims mad; said victims said it was a shame, as they dug up the scad. While other landlords raised the price, the hero of this tale said old-time prices would suffice, old contracts should prevail; he would not ask an extra slice of hard-pressed tenants' kale. These tenants, being safe and sane, to gratitude not dead, when rent day came did not complain or fear the landlord's tread; but they gave him a handsome cane that had a golden head. Oh, all the tenants stood in line and then, with seemly mirth, they sprung their tribute, high and fine, to one of sterling worth; and he was moved to shedding brine that trickled to the earth. He gets more pleasure from this gift than do the pirates gay, the profiteers who strive to lift the prices every day, from all the coin their evil thrift has won and filed away. WALT MASON.

Statesmen and Ignorance.

George Bernard Shaw seems to have been a little unfortunate in his attempt to prove his contention that Gladstone was an ignorant man, for he credits him with a statement made by Disraeli. One can imagine "Dizzy's" cynical smile and Gladstone's hot indignation over such a blunder.

But it might be suggested that universal knowledge is not and never has been one of the essentials of a statesman. Gladstone probably was as well informed as any statesman of the Victorian era.

Fox in one generation and Randolph Churchill in another were "ignorant" men, but each filled a great space in the history of his time.

Johnson, who could hold forth with knowledge on the most curious range of topics, from tanning to criticism, touched the real point when he refused to be impressed with Peter the Great's labors in a shipyard. "As well say," he declared, "that Wren should have apprenticed himself to a bricklayer and, before that, to a brickmaker." Mr. Lloyd George's knowledge of men has been much more useful in the coal conferences than any exact knowledge of the process of coal mining could have been.—[Manchester Guardian.

PEN POINTS

BY THE EDITOR

So far Gabe ... to die for Flynn.

What Odscan will be ... for President in 1924?

How are you getting on ... New Year's resolution?

Why not have all ... seekers in that business?

Don't think you ... tain thing. Try it ... yourself.

Enrico Caruso may ... constitution, but he will ... five doctors.

Anybody having ... away ought to get up ... with Russia.

Almost time for ... tive list" of the ... In fact, the interest ...

Remember the ... bob-tailed coat of the ... And nobody smiled ... ion of the hour.

Some of our ultra-... are changing their ... so as to make things ... burglars' union.

The Prince of Wales ... that he better hurry up ... ried. What has become ... trine of self-determination?

There is to be a ... chess game. Bet, yes, ... phy, the New Orleans ... who electrified the world ... player.

The tearing down of ... still has its attractions ... who have nothing else ... Human curiosity is a wonderful.

We read of all sorts ... organizations that are ... place in the Harding ... rade, but the ukulele ... missing, praise be.

What has become of ... gel, Yudenitch, Kolchak ... and the others who ... were on the front pages ... pers only a while ago?

Democrats in Congress ... spend only $10 on the ... tivities. And if a Democrat ... be inducted into office ... where the price would ...

The local prohibition ... officers are now busy ... the venders of home-... more alcoholic content ... by the Volstead law. ... fellows do thrive on ...

Ever note the ... young lady who ... nose while walking ... ever and anon looks ... in the windows to see ... much on the tip of her ...

Isn't it kind of ... officers to ask for ... of money for their ... that if they are ... it the outs can ... glee to the ... ding administration?

How easily we ... tomed to this! ... ago it was good ... lords at conventions ... the prices are just ... higher, and only ... thing worth doing.

It is announced ... new administration ... pruning of the ... firms authorized ... from the government. ... Are we to understand ... California prune is ... sin?

We can avoid ... strikes, making ... higher, and other ... cial convulsion, but ... not really prepared ... strike is threatening ... movie people. What is ... of our stability as a ...

Gov. Cox steps down ... the job of being ... on Monday. He will ... ing to do but run the ... and berate the Democrats ... fused to vote for him ... 2. In order to keep ... ery Cox ought to have ... ing room and spittoons.

The California ... up the anti-... was crystallized ... law and asked ... no treaty that ... judgment of the ... that subject. But ... State Legislature ... something else, ... goes.

There is ... dividing ... and California, ... the fair thing ... Statehood things ... ical emergency ... brought into the ... necessary number ... tion of the Tidewater ... the Constitution ... from the last ... that.

It's just the ... To make us think ... A lucky stone or ... It's all the same ...

A potato for the ... Nails, rusty, ... A pin picked up ... But a horseshoe, ...

'Tis faith that ... We feel so ... For when we ... We will succeed, ...

Then here's ... hear. ... Of success ... I'd rather try ... Than have no ...

UNPOPULAR TWO-THIRDS

Solemen Make Reduction Occupational Levy.

to New Dry Ordinance for Part of Loss.

Court Fines Likely to Help Out Deficit.

...sentatives of the business ...ions of the city yesterday ... the compromise offer of ... Council to reduce by 66⅔ ... beginning on July 1, those ... the occupational or busi... which apply to persons do... ...ess in the city who were ...sed under the old license ... in effect prior to Jan. 1. ... compromise was accepted ... to avoid the calling of ... election, which the busi... had proposed, in order ... by raising the tax limit ... to $1.25 might be submitted ... voters.

...ing the acceptance of the ...se pain, the Councilmen ... denied the petition for an ... special charter amend... election, which included post... for the present, at least, ...mission to the voters of ...posed charter amendments ... one for district represen... the City Council.

...ction decided upon yester... reduce the city's income ... next fiscal year, begin... 1, by about $650,000, but ...unt is to be made up, the ...en said, by revenue de... ...m fines for violation of the ...les dry ordinance enacted ... and which will go into ef... thirty days. The city's in... ...m these fines, which now ... Federal treasury, may, it ... estimated by some of the ...en, reach a total during ... fiscal year of $300,000. ... collected in the Police ...ring the present fiscal year ...exceeded the estimates, and ...y add an additional $200,... the city's income next year.

...LL CUT EXPENSES.

...maining $100,000 or $200,... Councilmen told the busi... is to be secured by reduc... the next budget appropria... ...imming out of waste and ...ance wherever found, and ... of further necessity for ..., such as the motorizing ...e department, which were ... in the budget of the pres... In addition, the reserve ... the city will be drawn upon. ...uctions will be made in the ...charges assessed on pool-... second-hand dealers and ...ensed under the old ordi... ...ior to Jan. 1, 1920, when ...ent sweeping ordinance, ...ludes practically all mer... professional men and oth... business in the city, went ... Only the new charges ...ollected under the plan ... yesterday.

... Weaver, president of ...er of Commerce; W. E. ...orge M. Babcock and oth... ...entatives of the business ...organizations told the ...en that their efforts to re... ...e burden on the merchants ...y the tax were appreciat... ...that it was hoped that after ...nuary 1 the entire occupa... ...tax could be repealed.

CANNOT PROMISE.

...sident Workman replied on ... of the City Council that the ... body could not under the ...ge the next Council to re... ...e tax, but said that he felt ...ent that the incoming Coun... would do their utmost to aid ...siness men in their efforts to ...et an emergency measure ... all agreed imposed an unjust ... on the business men of the ...

...art of the program to raise ...evenue for the city, the ...men unanimously voted to ... dry ordinance, which, in ef... ...nsfers to the city police de... ...t and police courts the en... ...t of the Volstead Act. The ...t measure will take effect ... days unless blocked by ...tion. The constitutionality ...lar measure enacted at Ba... ...is now before the Federal ...where it has been protested ... unconstitutional. The lo... ...erage prohibits the "sale, pur... ...toxicating liquors for bev... ...poses," with certain excep... ...under the Volstead Act. Vio... ...be fined or sent to jail ...

...bootleggers we arrest un... ...ordinance," said Council... ...mer, "are broke, then we ... ...ourselves supporting jails ...boners and the new regu... ...will be a stability instead of ...e raiser for the city. But ...it out." ... District Judge Trippet in a ...

ES CAKE 5 CHILDREN

...aylor's Sickness Ended ...Lydia E. Pinkham's ...etable Compound

...y, Mass.—"I suffered con... ...with backache and was often ... despondent, had ... dizzy spells and at ... my monthly pe... ...riods it was al... ...most impossible to ... keep around at ... my work. Since ...my last baby came ... two years ago my ... back has been ... worse and no posi... ...tion I could get in ... would relieve it, ...not help me. A friend recom... ...and doctor's medi... ...Lydia E. Pinkham's Vege... ...compound and I have found ...ief since using it. I keep ...t have the care of five children ...n very thankful I have found ... Pinkham's Vegetable Com... ...ch a help, I recommend it to ...n suffering as I was before I ..."—Mrs. MAUDE E. TAYLOR, ...ses Place, Roxbury, Mass.

...ne is one of the most com... ...ptoms of a displacement or ...ent of the female system. ...n should make the mistake ... to overcome it by heroic en... ...but profit by Mrs. Taylor's ...e and try Lydia E. Pink... ...egetable Compound.

...E PROFIT.

...YE.
...rear when the
...nges come off
... It is also
...nual meetings
... associations
...he time when
...he thermome-
... dog watches
...econd thought
...ncher wishes
... the gopher

...ings, coming
...t week, are
...rly the ranch-
... was to have
...g precede the
...at the annual
...d to his indi-

...e Covina Cit-
...of twenty-six
...San Gabriel
...n experiment
...londay at the
...ote that this
...e was prac-
...rmerly there
...or the Wash-
...was more or
... grower with
...p get the or-
...in pool when
...s would be
...me had the
...result of oft-

... one pool for
...s meant that
...ived for that
...d among the
...to the grado
... the packing

...s, the Covina
... returned to
...oft for every
...29 for Wash-
...the cost for
...t and icing
... the box in
... means that
...ing the past
... price. The
...at this year
...and his lugu-
...om minor to
...ded that last
...t 50 cents'
... this year 't

...n every man
...of frost, of
...ting market,
...very grower
...fit of the en-
... encouraged
...ranges when
...rds to avoid
... but seldom
...ing the mar-
...nges at the
... winter; for
...ir reputation

...he thermom-
...easperatingly
...k and three
...riously dam-
...y this cold
... than usual
...ger sunshiny
...e orange to
... for the re-
...night. No
... But all the
...e apprehen-
...on danger.
... rejoiced to-
...cking-houses
...ool system,
...rward in the
...g for which
...amous.

...YMES.

...RY.

...owned some
...n town, fit
...s, all paint-
...and renters
...ts to them
... time the
...on get-rich
...e of many
... grasped at
...soaked their
...onthly rent.
... evil name
...ered grad;
...g game that
...said victims
...they dug up
...r landlords
...e of this tale
...ould suffice,
...prevail; he
...lice of hard-
... These ten-
...to gratify
...t day came
...r the land-
...gave him a
...d a golden
...ts stood in
...emly mirth,
...e, high and
...g brine that
...e gets more
...than do the
...s who strive
...ay, from all
...ft has won
... MASON.

...rance.
... seems to
...mate in his
...tention that
...nt man, for
... statement
...an imagine
... and Glad-
...ver such a

...gested that
... not and
... the essen-
... Gladstone
...aformed as
...ctorian era.
... and Ran-
...r were "ig-
...led a great
...s time.
...hold forth
...ost curious
...tanning to
...real point
... impressed
...labors in a
...y." he de-
...d have ap-
... bricklayer
...rickmaker."
...owledge of
...e, useful in
... any exact
...s of coal
...[Manches-

PEN POINTS
BY THE STAFF.

So far Gabe d'Annunzio has to die for Fiume.

What Ohioan will be next for President in 1924?

How are you getting on with New Year's resolutions?

Why not have all of the seekers in that inaugural

Don't think you cannot attain thing. Try it. You yourself.

Enrico Caruso may have a constitution, but he will five doctors.

Anybody having good away ought to get up a with Russia.

Almost time for another tive list" of the Harding In fact, the interest is

Remember the stove-pipe bob-tailed coat of the And nobody smiled—it was ion of the hour.

Some of our ultra-fashionables are changing their reception so as to make things easier burglars' union.

The Prince of Wales has that he better hurry up and ried. What has become of trine of self-determination?

There is to be a world's chess game. Boy, page Fox phy, the New Orleans who electrified the world as player.

The tearing down of a still has its attractions to who have nothing else to Human curiosity is astounding.

We read of all sorts of organizations that are to place in the Harding rade, but the ukulele outfit missing, praise be.

What has become of Gen. gel, Yudenitch, Kolchak, and the others whose were on the first pages of pers only a while ago!

Democrats in Congress spend only $10 on the transitivities. And if a Democrat be inducted into office where the price would be

The local prohibition officers are now making the venders of tonics that more alcoholic content than by the Volstead law. fellows do thrive on

Ever note the insouciance young lady who calmly nose while walking the ever and anon looks into in the windows to see much on the tip of that ber?

Isn't it kind in the officers to ask for of money for their that if they are it the outs can point with glee to the extravagance of ding administration?

How easily we become tomed to things! But a little ago it was proposed to lords at convention the prices are just as high, higher, and nobody is thing worth listening to.

It is announced that new administration there pruning of the list of firms authorized to from the government. Are we to understand that fornia prune is to supersede sin?

We can stand strikes, making food higher, and other cial convulsion, but the not really prepare to strike is threatened movie people. That is of our stability as a

Gov. Cox steps down on Monday. He will on the job of being ing to do but run the and berate the fused to vote for him 2. In order not to ery Cox ought to ing room and relieve

The California Senate up the anti-Japanese was crystallized in law and asked Congress no treaty that would judgment of the that subject. But State Legislature something else, as goes.

There is considerable dividing up Nevada and California, but the fair thing to a Statehood thrust ical emergency brought into the necessary majority tion of the Thirteenth the Constitution from the land. Let that.

LUCK.

It's just the faith that's To make us think, 'tis A lucky stone or wishing It's all the same, you

A potato for the rheumatic Nails, rusty, great A pin picked up, all day But a horseshoe best of

'Tis faith that says we We feel so sure, 'tis For when we banish We will succeed, you

Then here's good cheer hear.
Of mascots great and
I'd rather try them,
Than have no luck at

UNPOPULAR ...L TWO-THIRDS

...ers Make Reduction Occupational Levy.

...w Dry Ordinance for Port of Loss.

...Court Fines Likely to Help Out Deficit.

...ntatives of the business ...ns of the city yesterday ...the compromise offer of ...uncil to reduce by 66 ⅔ ... beginning on July 1, those ... occupational or busi- ... which apply to persons do- ... in the city who were ... under the old license ... effect prior to Jan. 1, ... compromise was accept- ... avoid the calling of ...ection, which the busi- ... proposed, in order ...tion of securing more ... raising the tax limit ... $1.25 might be submit- ...ers.

...the acceptance of the ...ns, the Councilmen ...ded the petition for an ...special charter amend- ..., which included post- ... the present, at least, ...mission to the voters of ...ed charter amendments ... for district represen- ... City Council.

...ns decided upon yester- ...reduce the city's income ... next fiscal year, begin- ... 1, by about $650,000, but ...n is to be made up, the ...said, by revenue de- ...fines for violation of the ...ne dry ordinance enacted ...and which will go into ef- ...thirty days. The city's in- ...from these fines, which now ...the federal treasury, may, it ...estimated by some of the ...reach a total during ...fiscal year of $300,000.

...collected in the Police ...during the present fiscal year ...exceed the estimates, and ...add an additional $200,000 ...city's income next year.

...ALL CUT EXPENSES.

...making $100,000 or $200,000 ... Councilmen told the busi- ...s to be secured by reduc- ...the next budget appropria- ...ng out of waste and ...wherever found, and ...further necessity for ..., such as the motorizing ...department, which were ...in the budget of the pres- ... In addition, the reserve ...city will be drawn upon. ...ions will be made in the ...assessed on pool- ...and dealers and ...under the old ordi- ...to Jan. 1, 1920, when ...sweeping ordinance, ...practically all mer- ...professional men and oth- ...ations in the city, went ... Only the new charges ...under the plan ...yesterday.

...Weaver, president of ...of Commerce; W. E. ... M. Babcock and oth- ...committees of the business ...organizations told the ... their efforts to re- ...tion on the merchants ...ho had were appreciat- ...they hoped that after ...that the entire occupa- ...will be repealed.

...COMPROMISE.

...Mayor Woman replied on ...behalf of the Council that the ...Council was not under the ...pledge to the Council to re- ...ordinance, as that he felt ...the incoming Coun- ...would do their utmost to aid ...business men in their efforts to ...some emergency measure ...which would amend an unjust ...on the business men of the ...

...part of the program to raise ...money for the city, the ...unanimously voted to ...ordinances, which, in ef- ...fect in the city police de- ...and police courts the en- ...of the Volstead Act. The ...measure will take effect ...days unless blocked by ...The constitutionality ...measure enacted at Ba- ...is now before the Federal ...where it has been protested ...unconstitutional. The lo- ...prohibits the "sale, pur- ..., gift and transporta- ...intoxicating liquors for bev- ...erage" with certain excep- ...under the Volstead Act. Vio- ...be fined or sent to jail ...

...bootleggers we arrest un- ...ordinance," said Council- ..., "are broke, then we ...ourselves supporting jails ...farms and the new regu- ...is a nability instead of ...maker for the city. But ...

...District Judge Trippet in a ...

...ES CAKE ...5 CHILDREN

...Sickness Ended ... E. Pinkham's ...etable Compound

...Maine.—"I suffered con- ...siderable backache and was often ...dizzy spells and at ...my monthly pe- ...riods it was al- ...most impossible to ...keep around at ...my work. Since ...my last baby came ...two years ago my ...back has been ...worse and no posi- ...tion I could get in ...would relieve it, ...and doctor's medi- ...cine did not help me. A friend recommended Lydia E. Pinkham's Vegetable Compound and I have found ...relief since using it. I keep ...on hand the rest of five children ...and am very thankful I have found ...Lydia E. Pinkham's Vegetable Compound as a help. I recommend it to ...every suffering as I was before I ...took it."—Mrs. MAUDE E. TAYLOR, ...Grove Place, Roxbury, Mass.

...Backache is one of the most common ...symptoms of a displacement or ...disorder of the female system. ...Women should make the mistake ...of trying to overcome it by herwic ef- ...forts, but get relief by Mrs. Taylor's ...advice and try Lydia E. Pinkham's ...Vegetable Compound.

JUST SEE WHAT CITY CAN GET.

Nearly Thousand Dollars a Day in Fines Levied on Our Drunks.

Forty-eight persons charged with having been intoxicated were sentenced to pay a $20 fine each or go to jail for twenty days yesterday by Police Judge Chesebro. Practically all paid. Thirteen men charged with vagrancy were given the same sentence in the same court. Eight men each at liberty under $20 bail on intoxication charges failed to appear and their bail was declared forfeited.

letter to the City Council filed yesterday afternoon states that he is heartily in favor of the city of Los Angeles enacting a dry ordinance.

"The astuteness of lawyers who defend criminals," he continues, "is sometimes very remarkable and they may be able to raise some question as to the constitutionality of such an ordinance that will be interesting."

Judge Trippet says in his letter that the Eighteenth Amendment seems to him perfectly plain in granting authority to Congress and the States to pass enforcing legislation.

GIRL FAILS TO RECOVER IN TIP SUIT.

Nonsuit Granted Hotel to Hat-Check Lady's Suit; No Cause of Action.

The mooted question of whether a check girl or the hotel by which she is employed is entitled to the tips she receives from the patrons of the hotel, was still a mooted question yesterday. The defendant's motion for a nonsuit was granted by Judge Monroe in the suit of Miss Margaret Clark, former check girl at the Alexandria, against the hotel company, Charles Baad, an employee of the hotel, and Louis Strohmeyer, who was in charge of the hat checking department.

Miss Clark sued for $2405, representing the mount of tips she had turned in to the defendants during the time she was employed at the hotel. She testified that she received in tips about $8 during the dinner service and $15 during the dancing hours.

She said she had received no instructions to turn in the tip money, but followed the example of the other girls who turned in the money they received. She granted to hold out enough change to pay for her own dinner or at least a sandwich, but was not permitted to do so, she said.

Miss Clark said she was informed by Mr. Strohmeyer he would "fire" her if she kept back any of the tip money for refreshments. She was given to understand that it was a case with her of no tip money turned in, no wages. She was receiving $13.50 a week, she stated.

The nonsuit was granted on the ground that no cause of action was stated in the complaint. Maj. Walter K. Tuller and Attorney Owen represented the defendants. M. O. Graves was counsel for Miss Clark.

Made to Shake Bones in Face of Gun Threat.

"Little Phoebe" deserted G. C. Shepard of Shepard & Mountjoy yesterday in a garage at Sandberg Station on the Ridge Route. He said he was so nervous he couldn't shake the dice right, while two men pointed revolvers at him.

Shephard said it's next to impossible to court luck at dice while threatened with a revolver. He informed the Sheriff's office that he met two men at the garage and they rattled a pair of dice so vigorously that he was tempted and fell. He reached down in his sock and pulled out $175 for change.

The sight of the money excited the two men, he said, and they drew revolvers and compelled him to shoot dice. He lost all of his change and was forced to write checks on a local bank for $310. He averred the game wasn't on the square and wanted payment on the checks stopped, and a chance to "shoot the dice" in a regular way for the balance.

Robbers in Auto Stalk Victim to Own Front Porch

A diamond ring and a diamond stickpin, valued at $2500, were taken from James S. Moore, of 1009 West Twenty-first street, at the point of a revolver by three highwaymen who stalked him to the front porch of his home, according to his report to the University Police Station last night. Mr. Moore said that he noticed the three men in a small touring car at the corner of Toberman and West Twentieth streets as he was on his way home. He thought nothing about them until he reached his porch and they confronted him, he said.

Two other bandits robbed Harold Eastwood, of 232 South San Fernando Boulevard, of $4 at Avenue 20 and North Broadway, according to his report to the Lincoln Heights Police Station.

COLLECTOR EXHIBITS HISTORIC ANTIQUES.

The mittens worn by Charles I the day he was executed vied in interest at the H. B. Crouch antique exhibit yesterday with the last letter written by the ill-starred monarch asking his friends not to mistake his shivering with cold for signs of fear as he went to his execution. A sixteenth-century clock that tells hours, days, seasons and changes of the moon also attracted attention at the exhibit, given at the new home of the Crouch Jewelry Company at 222-4 West Ninth street. Mr. Crouch has been collecting antiques for the past twenty years.

Coulter's January Sales

The Assurance of Quality, at Fairest Prices, Is Yours at Coulter's

Long White Gloves for Formal Wear

Made of finest French glace kid and suede; in suitable lengths.

$8.50 to $13.50 Pair

(Main Floor)

Coulter Dry Goods Co.
FOUNDED — 1878
Seventh Street at Olive

Our Broadway Branch Store

Sells all advertised merchandise, wherever carried in stock, at the same prices which prevail here at our Main Store. Shop there if it is more convenient for you.

(215 South Broadway)

This Store Open All Day Saturday—We Do No Sunday Advertising

Pure Linen Table Cloths Reduced 1/3

Here is news to arouse the enthusiasm of every lover of fine linens—the opportunity to purchase some of the choicest qualities in the world, in the wanted sizes, in pure Irish linen, at a reduction of one-third from originally very low prices!

70x70 Cloths, were $11.85 ..... $7.90
70x70 Cloths, were $20.00 ..... $13.33
72x72 Cloths, were $25.00 ..... $16.65
72x72 Cloths, were $30.00 ..... $20.00
70x88 Cloths, were $14.75 ..... $9.83
70x88 Cloths, were $18.75 ..... $12.50
70x88 Cloths, were $25.00 ..... $16.67
72x90 Cloths, were $31.25 ..... $20.83
72x90 Cloths, were $37.50 ..... $25.00
70x106 Cloths, were $17.85 ..... $11.90
72x108 Cloths, were $22.50 ..... $15.00
72x108 Cloths, were $40.00 ..... $26.67
600 yards of half-linen Toweling; formerly 35c, yard 25c

(Second Floor)

Notions for Home Dressmakers

50c *Pearl Buttons*, assorted sizes, dozen 29c
Collar Bands, assorted sizes 10c
20c *Inside Dress Belting*, yard 10c
35c *Embroidery Trimming Braids*, 3 yard pieces 25c
25c *Pin Cubes* 19c
5c and 10c odd sizes in *Hooks and Eyes and Dress Snaps*, two for 5c
Clark's O. N. T. Mercerized *Sewing Thread*, six for 35c
10c Brook's *Glace Thread*; odd sizes in black and white 5c
15c and 20c *Bias Tape*, assorted widths ..... 2 for 25c

(Main Floor)

Winter Millinery Clearance

Hats . . $5.00 *Values to $15*
Hats . . $7.50 *Values to $20*
Hats . . $9.50 *Values to $25*
Hats . . $12.50 *Values to $35*

(Third Floor)

Ivory Py-ra-lin is Reduced 25%

Fill out incomplete sets of this best of all ivory, in this tempting sale:

Clocks, regularly $3.50 to $11.50.
Hair Receivers, regularly $1.60 to $4.50.
Hair Brushes, regularly $3 to $12.
Perfume Bottles, regularly $1.10 to $5.00.
Combs, regularly 25c to $2.75.
Manicure Articles, regularly 50c to $3.00.
Manicure Sets, regularly $14 to $21.
Mirrors, regularly $5.50 to $12.50.
Powder Jars, regularly $1.60 to $4.50.
Buffers, regularly $2.00 to $3.50.
All reduced 25 per cent.

(Main Floor)

Toilet Articles Reduced

Coty's **Face Powder**, large size $1.90
Java **Face Powder** 33c
Jergen's **Talcum** 19c
Listerine 21c, 39c, 75c
Chlorax & Nouvich **Dental Cream** 25c
Witch Hazel, pt. 50c
Tokalon Face Powder ..... 59c and 95c
Williams' **Talcum Powder** 18c

(Main Floor)

January Sales Woolens Silks Linings

Fine Woolen Coatings
Reduced 25 Per Cent

54-inch Zibeline Coatings; were $8.50, yard at *$6.38*.
54-inch Frostglo Coatings; were $10.50, yard at *$7.88*.
54-inch Silvertone Cords; were $12.50, yard at *$9.38*.
54-inch Novelty Silvertones; were $16.50, yd. *$12.38*.
54-inch natural Camel's Hair; were $18.50, *yard $13.88*.
All Cream Woolens reduced 25%.

Wanted Silks at Reductions

36-inch *Fibre Silk Mignonette;* all dark shades; special, yard *$1.95*
32-inch *Tub Silks;* crepes, Radiums and broadcloths; satin stripes and hairlines; yard *$2.50*
32-inch *Korean Crepes*—white, rose, Copen, ciel; yard *$1.25*
35-inch *Satin de Luxe;* full color assortment; yd. *$1.95*

Special Prices in Lining Silks and Satins

36-inch *Skinner's Satin*, cotton back; guaranteed two seasons; all colors; yard *$2.50*
36-inch *Novelty Sateen Linings;* good patterns; yard ....*95c to $1.25*
36-inch *Novelty Poplin and Venetian Linings;* yard *95c*
35-inch *A B C Silks* and others; yard *$1.00*

(Second Floor)

Silk Hosiery

Women's pure thread silk hose; full regular made; lisle top and lisle toe, sole and high spliced heel; in grays, browns, navy, purple, emerald, Bermuda, iris, lavender, light blue, pink, gold, pebble, silver, cardinal; all the wanted shades; very specially priced at $2.50 a pair.

$2.50 Pair

No Exchanges; No Telephone Orders Accepted.

(Main Floor)

Clothes Are Smart Over "Stylish Stout" Corsets

"Stylish Stout" Corsets have been designed to enable stout and near-stout women to wear the fashionable sort of clothes they hitherto have considered impossible.

They are the result of years spent in perfecting a new principle; they actually reduce the figure three to five inches; and give an *appearance of twenty pounds lighter weight.*

"Stylish Stout" Brassieres are the logical accompaniments to "Stylish Stout" Corsets.

(Third Floor)

Jolie Joan Frok

(for children)

The Cleverest of the Season's Creation!

A Beautiful Garment Combining Dress, Bloomer-Dress and Romper

Underwear or Petticoats not required

Easily Laundered—Simply unbutton patent inside band and slip over ironing board.

Strongly and thoroughly made of the very best of washable fabrics.

An attractive and sensible garment for the little ones!

(Third Floor)

Pure Thread Silk Men's Knitted Neckwear

Full Length; 1 3-4 Inch
Four-in-Hand Style

$1.50

Three for $4.25

The final shipment, and the last sale this season, in all probability, of these popular knit four-in-hand ties at less than half the former price.

There will be about nine hundred ties to choose from—the majority in black; with other plain and two-tone colors.

In the same shipment and from the same mills are

Two Hundred Reefers

Knitted of the Same Pure Silk as the Ties; at Less Than Half

An ideal accessory to any man's apparel; combining protection and comfort. These prices, on either ties or reefers, would not cover cost of production at the mill today, and therefore cannot be replaced at anything like these special prices.

Regular $5 reefers; 6½x44, special $2.55
Reg. $6.50 Reefers; 8½x44, special $2.95

(Main Floor)

Coulter's—Seventh Street at Olive

Seventh Street at Olive—Coulter's

Grove's
is the Genuine and Only
Laxative
Bromo Quinine
tablets
The first and original Cold and Grip tablet, the merit of which is recognized by all civilized nations.
Be careful to avoid imitations.
Be sure its Bromo
E. W. Grove
The genuine bears this signature
30c.

SWEETS
are popular the year around. The hard Diana candies for card parties, mint wafers, in pastel colors, or deliciously coated with chocolates, for dinner.
The Elite
641 South Flower
offers a complete selection of candies for all special occasions. Many ingenious baskets and candy ice cream holders are made to order.
The Elite CATERERS AND CONFECTIONERS
PICO 1573

Use MURINE FOR EYES
Irritated by Sun Wind Dust & Cinders
RECOMMENDED & SOLD BY DRUGGISTS & OPTICIANS
WRITE FOR FREE EYE BOOK. MURINE CO. CHICAGO

CHICHESTER S PILLS
THE DIAMOND BRAND.
Ladies! Ask your Druggist for Chi-ches-ter-S Diamond Brand Pills in Red and Gold metallic boxes, sealed with Blue Ribbon. Take no other. Buy of your Druggist. Ask for CHI-CHES-TER-S DIAMOND BRAND PILLS, for 25 years known as Best, Safest, Always Reliable
SOLD BY DRUGGISTS EVERYWHERE

Windsor Square
Wilshire's
Highest Class —Lowest Priced Residence Property.
R. A. ROWAN & CO.
200 Title Insurance Bldg.

South of Tehachepi.

WOMEN ENTER BIG PROTEST.

Object to Appointment of Juvenile Court Officer.

Lucky Baldwin's Horseshoer Dies at Pasadena.

Fast Teams to Play Polo at Midwick Club.

[LOCAL CORRESPONDENCE.]

PASADENA, Jan. 14.—Through their presidents, four local women's organizations today presented a communication to the County Civil Service Commission asking that further investigation be made regarding the record of Joseph Schultz, former Pasadena sergeant of police who was recently appointed bailiff in the Juvenile Court of Los Angeles, after he had resigned from the police force, following the presentation of written charges that never were made public.

Today's communication was signed by Mrs. Leo C. MacLaughlin, president of the Shakespeare Club; Mrs. Charles E. Ashcroft, president of the Women's Civic League; Mrs. George R. Stewart, president of the Y.W. C.A., and Mrs. D. M. Linnard, president of the Rosemary Cottage Association. Another communication, stating that they had requested the City Commission to discharge Sergt. Schultz "for cause," was presented to the Civil Service Commission this morning by the United Church Brotherhood of Pasadena.

At the time the brotherhood asked for the officer's dismissal it filed an affidavit setting forth certain allegations. The Civil Service Commission decided to ask the Pasadena Commissioners for the privilege of reading this affidavit, which is said to be sensational in character, and signed by a woman.

The resignation of Chief of Police Wilbur McIntyre was accepted by the City Commission before that of Schultz was handed in, but there has been no intimation that the two incidents are in any way related.

OLD RESIDENT DIES.

John Tierney, who was prominently identified with the late E. J. (Lucky) Baldwin, died suddenly this morning at his residence, 310 North Pasadena avenue. For ten years Tierney shod the racing horses of "Lucky" Baldwin, and was on intimate terms of friendship with that unique character. By thrift and wise investments he acquired a fortune of generous proportions. He had been a resident of Pasadena twenty-five years. A wife and four children survive him. John F. Tierney, Miss Katherine Tierney, Walter Tierney and James Tierney, the children, all live in Pasadena. Funeral arrangements have not yet been made.

POLO AT MIDWICK.

Keith Spalding, a member of the Midwick Country Club Polo Committee, who has just returned from the East, announced today that three polo teams have been organized at the club, and that there will be some big polo tournaments staged there during the winter. Arthur P. Perkins of Cleveland came West with him to take charge of polo activities at Midwick. There will be a big gymkhana on the Midwick field Sunday afternoon, starting at 2:30 o'clock.

It will include all kinds of riding events. The first polo tournament of the season will be held February 12 to 28. Teams from all over the West will participate, as well as one or two Hawaiian teams and probably an English team that is now in the East.

Visit the famous Busch Gardens. Open benefit. Pasadena Hospital.—[Advertisement.

Hotel del Coronado has some room.—[Advertisement.

DISCUSS PLANS FOR RAISIN DAY.

Fresno County Men Want Date Changed; Favor Two Days' Celebration.

[EXCLUSIVE DISPATCH.]

FRESNO, Jan. 14.—Expansion of the annual California Raisin Day festival to a two-day celebration and a change in the date were suggestions made at the annual organization meeting of the Fresno County Raisin Day Festival Association today when officers were elected. The entire personnel of officers incumbent was renamed.

The officers are Milton H. Fossons, president; Harry Say, first vice-president; Jerome Cross, second vice-president; L. J. Allen, secretary; M. L. Wells, treasurer, and H. E. Patterson, manager.

Manager Patterson reported that of the $27,000 fund available for last year's celebration, only about $25,000 was expended.

CANADIAN PICNIC.

Santa Monica to be Host to Big Annual Gathering.

[LOCAL CORRESPONDENCE.]

SANTA MONICA, Jan. 14.—City officials of Santa Monica and prominent Chamber of Commerce and church men will speak at the annual Canadian picnic January 21, at which officials of the Canadian Tourists' Association expect to entertain 5000 of the "Cold Belt" visitors now in various parts of California, at Ocean Park.

Mayor Berkeley will welcome the tourists, and John Hooper, secretary of the National Association of Canadians, and general manager of their activities here, will respond. George B. Dickinson, president of the Santa Monica-Ocean Park Chamber of Commerce will speak relative to the value of the Canadians in the community. Rev. C. H. M. Sutherland will also deliver an address.

Fine saddle horses at Coronado.—[Advertisement.

MILLIONS IN CROP.

Orchards Near Pomona Loaded with Golden Fruit; New School.

[EXCLUSIVE DISPATCH.]

POMONA, Jan. 14. — Seventeen million dollars is a safe estimate of the value of the present citrus crop now on the trees within a radius of ten miles of Pomona. The crop is one of the finest that has ever been produced here. It is estimated that approximately 12,000 boxes will be shipped this season provided that there are no heavy frosts in the next few weeks.

PRELIMINARY PLANS.

Two studies were presented at the open meeting of the school board last night by the architects working on the plans for the proposed new Pomona High School.

One was an Italian type and the other was of a Tudor Gothic type. The latter was unanimously indorsed by all present.

As a result of this President E. T. Keiser ordered the architects to proceed with that type of building in their final drawings.

"Hotel del Coronado" finest climate, every amusement, reasonable rates.—[Advertisement.

AUTO BANDITS MAKE ESCAPE.

Hold Up Santa Ana Grocer and Rob Cash Register.

Boy Hunter Dies from Effects of Gunshot Wound.

W.C.T.U. Women Urge Dry Law and Swat Cigarettes.

[EXCLUSIVE DISPATCH.]

SANTA ANA, Jan. 14.—Armed with revolvers, two daring auto bandits held up S. M. White, local grocer at dusk and escaped with $112 in money. One bandit rifled the cash register while the other held the proprietor of the store at the point of a revolver.

They leaped into their automobile and disappeared, speeding west on Third street.

Police were notified, but the bandits had a ten-minute start and made their escape. Only a meager description could be given by White and officers are handicapped in their search for the men.

FATAL ACCIDENT.

Accidentally shot by a companion while hunting near Stanton, Feliz Diaz, 20, of Westminster died at the Anaheim Hospital today. Diaz had handed the gun to his companion, Ramon Sepeda, 17, when it was discharged and Diaz received the full charge in the stomach.

URGE DRY LAW.

A county ordinance for enforcement of the Volstead Act, similar to the Fresno law and to a proposed Los Angeles ordinance was urged today by the Orange county W.C.T.U. in quarterly session here. Dist.-Atty. A. P. Nelson was requested to draft the ordinance. A war on cigarettes was also decided upon, and money will be raised, it was announced, to advertise Henry Ford's pamphlet condemning the "paper cigar."

Silver Peak Guest Ranch. Table reservations Phone Pomona Sub. 28. —[Advertisement.

Reasonable rates at "Coronado." —[Advertisement.

ENTERTAINMENT FOR WORLD WAR HEROES.

[LOCAL CORRESPONDENCE.]

SANTA MONICA, Jan. 14.—The Social Service Committee of the Santa Monica Chapter of the Red Cross will formally open recreation rooms at the Soldier's Home tomorrow and present them to the heroes of the World War, who are residents of the home. The rooms have been completely furnished by the Santa Monica Elks, 906. At various times both the Elks and members of the Red Cross will present entertainments there, "in an effort to pay back a small fraction of what we owe the young veterans."

The opening tomorrow will be a tea. A committee with Mrs. I. C. Spears of Santa Monica is in charge.

Coronado Agency, 517 Spring st.—[Advertisement.

BANK ELECTS OFFICERS.

[LOCAL CORRESPONDENCE.]

RIVERSIDE, Jan. 14.—W. B. Clancy was re-elected president of the Citizens' National Bank and of the Citizens' Bank of Arlington, an allied institution, at the annual meeting. W. G. Fraser, president of the Security Savings Bank, which is also affiliated with the Citizens' National, was also chosen to succeed himself.

The following were elected directors of the three banks named: W. B. Clancy, C. E. Brouse, W. T. Dinsmore, W. G. Fraser, S. H. Herrick, F. A. Tetley, E. H. Wood, A. B. West, Dr. C. Van Zwalenburg, G. Rouse and Charles H. Low.

Tanner Auto Service at Coronado. —[Advertisement.

ESCAPE IS HALTED BY BULLETS.

Shower of Lead Alarms Man Who Breaks from Officer and He Gives Up.

Robert Lynch, one of three men arrested on a charge of forging the name of Canelo Land and Stock Company to a check for $995 and attempting to cash it at a local bank, failed yesterday in an effort to escape while being taken from the City Jail to the County Jail.

Dashing through a crowd of police officers standing in front of Central Police Station, Lynch, who is 24 years of age, darted toward Broadway. A shower of bullets sent after the fleeing man by Deputy Constable N. D. Stensland stopped him before he had got well under way and, crouching behind an automobile at First street and Broadway, he shouted that he would give up.

Lynch, who was arrested several days ago by Police Detectives Fitzgerald and Cahill on a charge of forgery, is wanted in several eastern cities, the police say. They also assert he is wanted on several charges in this State and has served terms in the penitentiary.

Two other men are accused with Lynch. They are Henry B. Morgan and Charles Lee. The latter was arrested by Malcolm McLaren, special investigator of the District Attorney's office, in charge of inquiries into activities of bunko operators.

It is understood that the arrest of the three has some connection with the bunko cases being investigated by the District Attorney's detectives, but no statement was made by Mr. McLaren.

Lynch, who informed officers that he would never go to the penitentiary, was arraigned before Justice Follette yesterday and lodged in the County Jail in default of $5000 bail. Morgan was arraigned and held on bail of $2500. Lee's bail was fixed at $2500, and the hearings were set for January 25.

LETTERS ENDED DENTON UNION.

(Continued from First Page.)

Denton's murder as the early morning of June 2.

In addition to the personal interviews had by Deputy Public Defender Scott with prospective witnesses in Los Angeles and the nearby cities, some of whom are expected to appear in Mrs. Peete's behalf, Dwight Dale, former associate of Denton's, is expected to be among the out-of-town witnesses to be questioned about seeing Denton alive after June 2.

In the absence of Dist.-Atty. Woolwine, Raymond I. Turney, Mr. Woolwine's deputy, would not discuss the prosecution's position on the possible defense theory. It is known, however, that the State is in position to produce documentary evidence and more than a dozen witnesses to prove that the body was that of Denton.

It is known that Mrs. Ida L. Gregory, Juvenile Court official of Denver, and her daughter, Maude, who lived with Mrs. Peete in the Denton house after the afternoon of June 2, will be among the State's witnesses, on this point.

Mrs. Gregory and Miss Gregory are expected to arrive in Los Angeles late this afternoon. Although they are coming here as the State's witnesses, both women are expected to be called in Mrs. Peete's behalf, it was stated by Acting Public Defender Aggeler yesterday, unless testimony desired by Mrs. Peete's attorneys, is brought out in the cross-examination, while Mrs. and Miss Gregory are on the stand for the prosecution.

Mrs. Peete put in a busy day yesterday posing for the newspaper photographers and talking to her husband, Richard C. Peete. "A speedy trial is what I am looking forward to," she told the reporters.

WOMAN'S FAITH IN COUSIN GONE.

Says She Gave Him Fortune and He Vanished.

Thirty Thousand Paid Over to Aid Stock Deal.

Calls Exchange Tale Fable in Swindle Testimony.

For the first time for several months, Willis Dean faced his cousin, Mrs. Ethel L. Hupp, in Judge Willis's court yesterday when she took the stand to testify against him on a charge of swindling her out of $30,000 in cash. The account given by the witness disclosed the misfortune of a woman who risked a small fortune in trying to help her cousin. Dean is accused of grand larceny.

Mrs. Hupp testified that one day Clayton Dorchester and Dean told her that both of them would lose considerable money unless they had immediate help. The witness said Dean said Dorchester had wired Senator King of Utah for the money, but must have quick help. Dorchester, she said, displayed a yellow ticket, supposed to be a receipt for operations on the stock exchange in connection with Alaskan gold.

Mrs. Hupp said that to save her cousin she got $30,000 from the bank, handed it to Dean and he went towards the stock exchange. Later he returned and said he had paid for the supposed transaction, had collected the money, but had at once bought more Alaskan gold. Mrs. Hupp said that Dorchester seemed, or pretended to be angry and went to the supposed stock exchange.

Later he returned and said the only way to save her $30,000 was to put up $50,000 more. When Mrs. Hupp returned to Colorado Springs, she said, she learned there was no such "International Stock Exchange" as her cousin and Dorchester had described. She was unable to find Dorchester or Dean, she said.

H. F. Geisler and Claire Woolwine, defense attorneys, tried to prove that the money was a loan to Dean. Dep. Dist.-Attys. Keyes and Powell will call several local bankers as witnesses when the case is resumed on Monday.

DENIES REPORT HE IS TO SELL HOLDINGS.

HUSBAND OF DOMINGUEZ ESTATE HEIR HERE AFTER LONG ILLNESS.

Dr. Gregory del Amo, whose wife is a daughter of the late Manuel Dominguez, one of the founders of the great Dominguez estate, arrived in Los Angeles from his home in Spain yesterday. He is at the Ambassador.

Dr. Del Amo's last visit to Southern California was eight years ago. In 1917 the war in Europe prevented his coming here to look after his holdings, so he sent Francisco Gonzales de la Riva of Madrid to personally superintend that portion of the estate belonging to Mrs. Del Amo.

Though it was reported that he had come here to dispose of part of the estate, he explained to his friends yesterday that he merely came to Los Angeles on a pleasure trip and to meet his old friends.

Mrs. Gregory del Amo's father, Manuel Dominguez, was owner of a fifth of the great Dominguez properties. After his death, Senorita Guadalupe Dominguez fell heir to the vast lands, and upon her death it passed into the hands of four sisters, Mrs. Del Amo, Mrs. Dolores Watson, Mrs. Victoria Carson and Mrs. John F. Francis. Manuel Dominguez was a son of Cristobal Dominguez, who received a 52,000-acre grant of land from the King of Spain for his war services.

Dr. Del Amo will return to Madrid, where his wife now is, in May.

DECIDE TO POSTPONE Y.W.C.A. CAMPAIGN.

DRIVE FOR FUNDS DEFERRED UNTIL READJUSTMENT OF COUNTRY'S BUSINESS.

Following a meeting of the Y.W. C.A. finance committee with a group of prominent business men and bankers of the city, the association yesterday announced a decision to postpone the annual campaign for funds customarily held in February, for a period of from three to six months, or pending the financial readjustment of the country now under way.

Present at the meeting were H. M. Robinson, A. B. Cass, Nichols Millbank, James Nelson of Pasadena, Seeley W. Mudd, Judge William Rhodes Hervey, E. S. Pauley, R. T. Burge and Edward A. Dickson; Mrs. Nichols Millbank, president of the Y.W.C.A. and chairman of the finance committee; Mrs. George Clark, Mrs. William Rhodes Hervey, Mrs. E. P. Johnson, Mrs. Charles H. Dick, Mrs. William J. Chichester, Mrs. S. W. Crabill, Mrs. Jay Spense, Miss Nina Maud Richardson and Mrs. E. S. Pauley.

Concurrent with the deferring of the campaign the Y.W.C.A., facing a rise in its rent lease in the Brack-Shops from $250 to $500 a month, has announced its intention to move the administrative offices, the Blue Triangle Club and other similar activities to the property recently purchased at 941 South Figueroa street, on or before February 1.

Following the sale of the Y.W. C.A. Building at Third and Hill streets for $175,000, the purchase was made of a valuable site on South Figueroa street, where it is planned at some future time to build a fine structure for the permanent housing of the association's activities. From the sale funds $80,000 was expended for this property on which are a large ten-room house and two smaller cottages.

It is these buildings which the association purposes to use temporarily for headquarters. The larger house will serve for the administrative offices, the lower floor being given over to the members for suppers and similar gatherings. The cottages will serve for the girls' clubs, forming a center for their social affairs, and providing them with

Schools and Colleges
Private Lessons .... 75c Class Lessons
HIRSCH TROT. WILSON WALK. OTHERS
"WORLD'S JAZZIEST"
TEL. 62970 WILSON
Dance
417 WEST 5TH

WILLIS-WOODBURY BUSINESS
Foremost since 1894.
Willis individual method of instruction reduces time
SITUATIONS FOR ALL GRADUATES
Fifth Floor Hamburger Building. Los Angeles
Branches at Riverside and Santa Ana

The Blackburn Way Designing
—teaches designing in eight weeks' time.
830 S. Figueroa

CALIFORNIA COMMERCIAL
(The Three C's and The Broadway)
825 SOUTH HOPE STREET.
GUARANTEES positions to all graduates. Thorough BUSINESS, STENOGRAPHIC and SECRETARIAL Courses to supply. Call, Telephone or write for catalog and learn of these high-grade positions as soon as possible. Call today.

Sawyer School of Secretaries
INTENSIVE TRAINING—12-WEEK COURSE
Fourth Floor Baker-Detwiler Building, 612 West Fifth

EGAN SCHOOL
Little Theater Bldg.
1324 S. Figueroa St.
Home Phone 60371.
Fall Term Now In
MUSIC—DRAMA
The School for Individuality

PASADENA MILITARY
from Los Angeles. A first-class school for boys, college preparatory. Boarding and Day pupils. R. F. D. No. 2, Box 12, Pasadena. Telephone (L. A.) Sterling 300. Fall Semester opens Feb. 1, 1921.

Commercial Experts' Training
"The School of INTENSIVE Training"
COMPLETE BUSINESS, SECRETARIAL AND CIVIL SERVICE COURSES
GROSSE BUILDING, Sixth and Spring Streets.

REILLY'S VOCATIONAL SCHOOL OF BUSINESS
426 Stimson Bldg., Third and Spring Sts.
All Our Whirlwind Commercial Courses
$15 PER MONTH.

ORTON SCHOOL FOR GIRLS
New building opened Jan. 3, 1921. Intermediate, Courses, Home, etc.
ANNA B. ORTON, President

LONG BEACH MILITARY ACADEMY
2710 E. OCEAN AVE., LONG BEACH.
The only Academy by the Sea.
Full particulars on application to President

URBAN MILITARY ACADEMY
Day and Boarding School for Boys
The best costs less in the long run. Phone for catalog.
800 S. Alvarado.

CALIFORNIA MILITARY ACADEMY
N. William Brick, M.A., Principal.
For young boys. Primary, Grammar, Academic and Business courses taught here by specialists. Open all year until 4 days before Christmas. Dec. 5 to [illegible]

PAGE MILITARY ACADEMY
A Big School for Little Boys in America. Pupils [illegible] throughout the year. Box 854. Phone 74318.

IN PINK OF CONDITION DECLARES McCLA

San Francisco Citizen at Age of 67 Says He Is Strong and Well as Ever Since Taking Tanlac.

"I am now sixty-seven years of age but since taking Tanlac I don't feel a day over fifty," said Emmet B. McClasky, 57 Clifford St., San Francisco, Cal., valued employee of Symon Bros. Wrecking Company, the other day.

"The fact is, I feel as strong and well as I ever did, but before I took Tanlac I was in a mighty bad fix. For years I had indigestion so bad that I hardly knew what a well day was. I had no appetite and actually dreaded to eat on account of the misery that followed. My food soured on my stomach and I suffered from bloating, cramping pains, heartburn, shortness of breath, nausea and palpitation. Much of the time I couldn't retain anything on my stomach. I was routed out as I had to do at the daytime and I could get any rest, for every time I came into the room it would me up. I suffered from constipation and just wornout all the time.

"That was the condition of the foreman of the work put me in charge just three bottles of have put me in the I have a cast iron and I can eat fore me and never digestion. I have pounds in weight and feel fine. I tive tablets or pills surpass anything for that trouble. get a good Tanlac Pasadena Drug Store representative Broadway vertisement.

Private Lessons .... 75c Class Lessons
HIRSCH TROT. WILSON WALK. OTHERS
"WORLD'S JAZZIEST"
TEL. 62970 WILSON
Dance
417 WEST 5TH

WILLIS-WOODBURY BUSINESS
Foremost since 1894.
Willis individual method of instruction reduces time
SITUATIONS FOR ALL GRADUATES
Fifth Floor Hamburger Building. Los Angeles
Branches at Riverside and Santa Ana

The Blackburn Way Designing
—teaches designing in eight weeks' time.
830 S. Figueroa

CALIFORNIA COMMERCIAL
(The Three C's and The Broadway)
825 SOUTH HOPE STREET.
GUARANTEES positions to all graduates. Thorough BUSINESS, STENOGRAPHIC and SECRETARIAL Courses to supply. Call, Telephone or write for catalog and learn of these high-grade positions as soon as possible. Call today.

Sawyer School of Secretaries
INTENSIVE TRAINING—12-WEEK COURSE
Fourth Floor Baker-Detwiler Building, 612 West Fifth

EGAN SCHOOL
Little Theater Bldg.
1324 S. Figueroa St.
Home Phone 60371.
Fall Term Now In
MUSIC—DRAMA
The School for Individuality

PASADENA MILITARY
from Los Angeles. A first-class school for boys, college preparatory. Boarding and Day pupils. R. F. D. No. 2, Box 12, Pasadena. Telephone (L. A.) Sterling 300. Fall Semester opens Feb. 1, 1921.

Commercial Experts' Training
"The School of INTENSIVE Training"
COMPLETE BUSINESS, SECRETARIAL AND CIVIL SERVICE COURSES
GROSSE BUILDING, Sixth and Spring Streets.

REILLY'S VOCATIONAL SCHOOL OF BUSINESS
426 Stimson Bldg., Third and Spring Sts.
All Our Whirlwind Commercial Courses
$15 PER MONTH.

ORTON SCHOOL FOR GIRLS
New building opened Jan. 3, 1921. Intermediate, Courses, Home, etc.
ANNA B. ORTON, President

LONG BEACH MILITARY ACADEMY
2710 E. OCEAN AVE., LONG BEACH.
The only Academy by the Sea.
Full particulars on application to President

URBAN MILITARY ACADEMY
Day and Boarding School for Boys
The best costs less in the long run. Phone for catalog.
800 S. Alvarado.

CALIFORNIA MILITARY ACADEMY
N. William Brick, M.A., Principal.
For young boys. Primary, Grammar, Academic and Business courses taught here by specialists. Open all year until 4 days before Christmas. Dec. 5 to [illegible]

PAGE MILITARY ACADEMY
A Big School for Little Boys in America. Pupils [illegible] throughout the year. Box 854. Phone 74318.

THE GUMPS—PLEASE GO 'WAY AND LET ME SLEEP

Just for That, Jeff'll Look for Another Manager - *By BUD FISHER.*

[Copyright, 1921, by H. C. Fisher. Trade Mark Reg. U. S. Pat. Off.]

Theaters—Amusements—Entertainments

ILLER'S THEATER— Main at 9th

Still Continues the Best Laugh in Town
THIRD BIG WEEK
Mark Twain's
WONDERFUL COMEDY TRIUMPH
"A Connecticut Yankee
IN KING ARTHUR'S COURT"
DIRECTED BY EMMETT J. FLYNN.
Shows—12:15, 2, 4, 5:45, 7:15, 9:15.
Miller's Theater
MAIN NEAR 9th
PRICES 50c, 75c; Loges $1.00 Including Tax
DAILY MATINEES—ALL SEATS 50c

LIFORNIA THEATER— Main at 8th

LIFORNIA
THEATRE MAIN AT 8TH
"BLIND WIVES"
Will Open the Eyes of the World.
WILLIAM FOX PRESENTS
"BLIND WIVES"
FROM EDWARD KNOBLOCK'S PLAY
"MY LADY'S DRESS"
PLAYED BY THE SAME GREAT CAST THAT MADE
"WHILE NEW YORK SLEEPS"
EDITH MASON, Soprano and DE MILO in "Visions D'Art."
STARTING TOMORROW "BUNTY PULLS THE STRINGS"
A REGINALD BARKER-GOLDWYN PRODUCTION.

YMPHONY THEATER—11 A. M. to 11 P. M. DAILY

Symphony BROADWAY BETWEEN 6TH. & 7TH.
GERALDINE FARRAR
IN
"The Riddle Woman"
Clyde Cook Comedy, "THE HUNTSMAN"
STARTING SUNDAY
SADA COWAN'S "HUSH"
A further elaboration by the author of "Why Change Your Wife?"
featuring
CLARA KIMBALL YOUNG
DEDICATED TO THE WOMEN WHO TALK TOO MUCH

ON THEATER— Broadway Near Ninth

Mission Theatre
More Days
Doug's Masterpiece
4 The Mark of Zorro
"AND THEN—"
MACK SENNETT'S
Seven Part Comedy Drama
A Small Town Idol
Starting Wed Jan 19th
Have not seen California until you have visited the Mission Theatre

ALLY'S— 833 South Broadway

ALLY'S
BROADWAY
833 SOUTH BROADWAY
The Second Week of
THE SUPERLATIVE ACTOR AND ARTIST
OTIS SKINNER
IN
"KISMET"
DIRECTED BY GASNIER
A Celebrated Actor, an Immortal Story, and a Famous Play Woven Into a Picture of Everlasting Power and Grandeur.
Superb Oriental Music and Prologue
Starting Times: 11:15 a.m., 2 p.m., 4:30, 7 and 9:30.
Prices 10c and $1.00. Also Reserved Seats.

CLINE'S BROADWAY 626 South Broadway
FINAL TIMES TODAY
WANDA HAWLEY
in "HER BELOVED VILLAIN."
STARTING TOMORROW
JUSTINE JOHNSTONE
in "BLACKBIRDS"

ALACE THEATER— Broadway at 6th
WHO IS TO BLAME?
TODAY AND TOMORROW ABSOLUTELY THE LAST
The smashing moral photoplay that has broken all attendance records. Parents, bring your daughters. Silence is not golden—it's a crime.

IPPODROME— Main Street at 4th
NOW SHOWING
CHARLES RAY, "THE DESERTER"
BUSTER KEATON in "THE SCARECROW," and VAUDEVILLE.

ISSION PLAY— By John Steven McGroarty, with Frederick Warde, assisted by 100 Players.
Now playing at Old San Gabriel. Performances every afternoon, 2:15 (except Sunday), Sunday Eve., Wed. Eve., Sat. Eve., 8:15. All seats reserved. Ticket offices Pac. Electric Bldg., Los Angeles, 3rd and Main Sts.; Huntington Hotel, Pasadena, and at the Mission Play, San Gabriel. Tel. LONG BEACH, 114 Ocean Boulevard. Tel. Home 10672. San Gabriel Alhambra 189.

MUSICAL.

GENTLE BRILLIANT.

REACHES DRAMATIC HEIGHTS IN TOSCA ROLE.

By Edwin Schallert.

Relief from the monotony of eternal lyricism that pervades a popular opera season was provided by the presentation of "Tosca" at a special matinee by the San Carlo company yesterday afternoon at Philharmonic Auditorium. The work, which but recently drew a capacity attendance during the Scotti season, attracted but a fair-sized audience, which, however, made evident its appreciation of the potent dramatic and musical content of the Puccini masterpiece.

The San Carlo's "Tosca" performance was not widely heralded, which explains to some degree the fact that it did not draw. For the cast had distinction through the presence of Alice Gentle in the title role.

Miss Gentle's Floria is not unknown here, because she portrayed the songstress some seasons ago. And if I recall aright she told me last season that that was the only time she had ever essayed the role. Which makes it probable that yesterday recorded her second appearance.

Despite the fact that both the guest principal and the other members of the cast, required constant and disturbing aid from the prompter, the performance rose on occasion to heights of brilliance. The second act was at moments truly magnificent, because of Miss Gentle's fiery interpretation.

Her voice is not typically suited to the soprano demands of the part, but her acting and personality evoke a stirring impression. She felt her duties to the utmost, and her inspiration blazed intensely in the long strategic struggle with Scarpia.

It is rather difficult to view a Scarpia after seeing the Scotti interpretation and not feel a lack of that bigness with which the Metropolitan singer invests the role of the sardonic intriguer.

The Scarpia which Mario Valle presents reverts to tradition. It is minus the edge of keenness. And although it measures up to a good standard when one regards Scarpias in general, it does not, of course, touch the heights of greatness. I have, however, seen other more famous baritones do a much less effective baron than Mr. Valle presented. For he is sincere and zealous, even if conventional.

In the role of Mario Cavardossi, Sinagra revealed some of his best vocal work during the engagement. His "Recondica Armonia" was appreciatively received. "E Lucevan la Stelle" was ineffective because of bad blending of voice and orchestra.

The finer wealth of the orchestral beauty was lacking in the performances. Some of the passages even fell into the mire of faulty intonation. The "Te Deum" was presented without organ part, and had none of its accustomed breadth. The staging of the first act, was as usual, garish. But principals and orchestra redeemed many of the ineffectualities by their splendid performance of the second act, whose dramatic intensity and musical power never lose their thrill.

"BARBER OF SEVILLE" CHEERS WITH GAYETY.

"The Barber of Seville," Rossini's perennial success, was played to a filled house last evening by the Gallo Opera company.

Ballester sang Figaro, the merry barber, who adeptly and cheerily aids the young lovers to their ultimate aim.

The Count of Almaviva was interpreted by Agostini and Rosina by Queena Mario, who was in excellent voice last evening.

Cervi as Bartolo, the guardian of Rosina, whose hopes of marriage with his ward are frustrated by the Barber, but who at last gets her dowry instead, was fully equipped for the role.

The orchestra is, of course, as are the singers, entirely familiar with the score, and the music sings and plays itself.

The singers entered into the light and flippant atmosphere of the opera with verve and spirit, while Merola conducted with zest.

Alive Homer, as Bertha, De Biasi as Basilio, the music master, and Amadeo Baldi as Fiorello, were all well cast.

Theaters—Amusements—Entertainments.

KINEMA THEATER— Grand at Seventh

Kinema theater Grand at 7th.
STARTS TODAY Come Early
Oh Phyllis! Ain't Love Grand?
He only had an $18.00 per week job, but still he had a girl, a $500.00 engagement ring, and a fat rival.
CHARLES RAY in "19 and Phyllis"
"BALLET IN A TINTED PALACE" An Egyptian Fantasy Produced by S. Barret McCormick. Dances by Ernest Belcher.
Jack White's 2-Reel Comedy "High and Dry"
KINEMA ORCHESTRA
RENE WILLIAMS, CONDUCTOR

SUPERBA THEATER— 518 So. Broadway

THERE WAS A RAP ON THE DOOR . . . LIKE A CAT AT A RAT HOLE, HE STOOD SILENTLY WATCHING. . . . FASCINATED WITH HORROR, THEY WATCHED THIS HIDEOUS, UNCANNY CREATURE SLOWLY CREEP NEARER, INCH BY INCH . . . AN UNEARTHLY SCREAM . . . THEN A DEADLY, TERRIBLE SILENCE.
PRISCILLA DEAN
IN
"OUTSIDE THE LAW"
Written and Directed by TOD BROWNING
Supported by LON CHANEY.
Now Showing at SUPERBA THEATER, 520 So. Broadway.

PHILHARMONIC AUDITORIUM— 5TH & OLIVE STS. PHONE—PICO 3454

San Carlo GRAND OPERA COMPANY
Matinee today 2:30—THAIS.
With Anna Fitziu (guest artist.) Barron, Homer, Sinagra, Valle.
Last time tonight—IL TROVATORE—with Freeman, Homer, DeMette, Luzerillo, Ballester, Baldi, Cervi. Matinee and Night Prices: 50c to $2.50.
FIFTH POPULAR CONCERT TOMORROW AFTERNOON AT THREE-FIFTEEN
PHILHARMONIC ORCHESTRA
WALTER HENRY ROTHWELL, Conductor.
Soloist, WALTER V. FERNER, 'Cellist
PROGRAM
March from "Tannhauser" (Wagner); Allegretto from Symphony D minor (Franck); Ballet Music from "Herodiade" (Massenet); Danse Slave (Chabrier); Night in Lisbon (Saint-Saens); Intermezzo (Lladow); Norwegian Artists Carnival (Svendsen.)
Popular Prices: 25c to $1, at Box Office and Geo. J. Birkel Co.

ORPHEUM— ORPHEUM CIRCUIT
HERBERT CLIFTON Travesties of Weaker Sex
BARNES & FREEMAN Pressing Engagement
MME. DOREE'S OPERALOGUE Operatic Sweethearts
VICTOR MOORE, EMMA LITTLEFIELD & CO. "Change Your Act, or Back to the Woods"
PISTEL & JOHNSON Old-time Minstrelsy
WARD & DOOLEY What We Can Do
EDITH CLASPER Nelson Snow, Chas. Columbus
BERT & LOTTIE WALTON Sunshine Pair
Topics of the Day
Every Day at 2, 15c to $1. Every Night at 8, 15c to $1.50. Phones: 10477, Main 977.

GARRICK— Broadway at 8th.
Pick of the Pictures at Popular Prices
Last Times Today and Tonight
WILLIAM S. HART in "The Testing Block"
Starting Tomorrow WALLACE REID in "The Charm School"

THEATER DE LUXE— Alvarado, Bet. 6th and 7th Sts. OPPOSITE WESTLAKE PARK.
TODAY
EARLE WILLIAMS in "THE ROMANCE PROMOTERS"
ADDED ATTRACTIONS

SERMON TOPICS FOR TOMORROW.

(Continued from Second Page.)

Will Not be Found Out;" Tuesday, "Who is the Christian, Anyway?" Wednesday, "The Man who Lost His Belief in a Hell;" Thursday, "The Mistake of One of the World's Greatest Men," and Friday, "Taking Three Pictures on the Way Home." The male quartet, the men's glee club and soloists will take part in the musical program at all these services. At the afternoon services tomorrow Capt. Richmond Hobson, hero of the Merrimac, and member of Congress from Alabama, will speak under the auspices of the Anti-Saloon League on the topic, "The Crisis." The services will mark the first anniversary of the Eighteenth Amendment.

NURSES IN EXERCISES.

ST. PAUL'S PRO-CATHEDRAL.

The graduating class of nurses of the Good Samaritan Hospital will hold Baccalaureate exercises at St. Paul's Pro-Cathedral tomorrow night. The members of the class will march in with the procession of the choir and clergy and occupy special seats reserved for them. The Rt. Rev. W. Bertram Stevens, Ph.D. will preach the sermon on "Virtues of Victory." At the morning service Dean MacCormack will speak on "The Ethics of Love and Courtship" in which he will discuss the efficacy of the proposed law in Sacramento which would make ten days notice and thirty days residence in the State obligatory before a person could secure a marriage license.

METHODIST MINISTERS.

WESTLAKE METHODIST

A meeting of the Methodist ministers and groups of representative laymen of the Methodist Churches of Los Angeles will be held in the Westlake Methodist Church Monday evening. Bishop Adna W. Leonard and other leading clergymen will address the meeting. At the church services tomorrow Rev. Thomas Oliver Grieves, pastor, will speak on "Christ; Fact or Fancy," and in the evening, on "Hardened Necks."

PRELUDE AND SERMON.

CHURCH OF THE PEOPLE.

"Bartering Christ for Gods of Mud" will be the subject of the address by Reynold E. Blight before the Church of the People in Blanchard Hall tomorrow morning. In a prelude he will discuss the question "Who Is Responsible for the Crime Wave?" Robert G. Loucks will address the lyceum at 9:30 a.m. on "Brotherhood in Practice."

BISHOP H. M. DUBOSE.

TRINITY METHODIST CHURCH.

Bishop H. M. DuBose will occupy the pulpit at the Trinity Methodist Episcopal Church tomorrow morning. In the evening Rev. "Bob" Shuler, pastor will preach on "The Inside of Womanhood." Mr. Shuler promises the story of the life and death of a Los Angeles woman that will stir an appeal as no other story he has ever related in this city has done. He will also read a letter from a girl who has been a dancer in Solomon's dance hall for the past year.

PASTOR FROM TURKEY.

IMMANUEL PRESBYTERIAN

Dr. Robert Frew, pastor of the Scotch Church in Constantinople Turkey, for the past twenty years, will be in the pulpit of the Immanuel Presbyterian Church tomorrow evening. Dr. Frew, who is a native of Glasgow, will give his opinion of the present Sultan of Turkey and of church conditions in that country. He has just completed four months' vacation in this country and Canada and leaves Monday for the East. At the morning service Dr. Herbert Booth Smith, pastor, will begin a series of sermons on "What the Presbyterian Church Believes." His sermon topic will be "Is the Doctrine of Election Reasonable and Scriptural?"

"LES MISERABLES."

FIRST CONGREGATIONAL.

The cinema picture "Les Miserables" will be the feature of the evening services at the First Congregational Church tomorrow evening. Dr. Carl S. Patton, pastor, will make a brief appropriate address. At the morning service his sermon topic will be "The Spirit of One's Life." Beginning this coming week the pastor will hold Bible classes each Wednesday evening until after Easter. The classes for women will be at 5 p.m. Following the church cafeteria supper at 6 p.m., the class will be conducted for the men. The subject will be "The Teachings of Jesus."

MAYOR SNYDER SPEAKS.

ALVARADO CHRISTIAN.

Mayor Snyder will speak on "Religion and Its Application to Daily Life" at the Alvarado Christian Church tomorrow evening. At the morning service the pastor, Rev. Dan A. Trundle, will preach on "The Divine Likeness."

DR. F. FINCH STRONG.

FIRST EMERSON CHURCH.

Dr. Frederick Finch Strong, lecturer, will speak at the First Emerson Church tomorrow morning in the absence of the pastor, who is in the East. His topic will be "The Great Unifier." An open afternoon at tea will be held Friday, at 540 Merchants' National Bank Bldg. The Sunday-school will hold its initial social evening of the new year in the ball room of the Regent Friday evening.

BEGIN SERMON SERIES.

WILSHIRE PRESBYTERIAN.

Dr. John Albert Eby, will begin a series of sermons on "Men At Life's Cross Roads or What To Do In a Pinch" at the Wilshire Presbyterian Church tomorrow morning. His subject for the first in the series will be "A Wonderful Day Dream." The church quartet and A. S. Hood will take part in the musical program. There will be a baptism of children.

BAPTISMAL SERVICES.

WILSHIRE CHRISTIAN.

An impressive baptismal service for several young men and boys will be held at the Wilshire Boulevard Christian Church tomorrow evening. Preceding the service the pastor, Rev. M. Howard Fagan, will preach on "The Birthday of the Church." At the morning service the sermon topic will be "The Ascending Christ and the Coming Lord."

WOMEN WILL MEET.

SECOND PRESBYTERIAN.

The Federated Woman's Aid Society of the Los Angeles Presbytery will meet in the Second Presbyterian Church Wednesday, beginning with a business session at 11 a.m. Luncheon will be served at 12:30 noon, followed by an afternoon session at 1:30 o'clock. Representatives of the different Presbyterian church communities will report on work in progress.

"THE CRISIS."

FIRST METHODIST CHURCH.

"The Crisis" will be the subject of an address by Capt. Richmon Pearson Hobson, hero of the Merrimac, and sponsor of the first prohibition amendment in the House of Representatives, at the First Methodist Episcopal Church tomorrow evening. Capt. Hobson will speak especially for the occasion of the first anniversary of the Eighteenth Amendment. A large chorus choir will sing the "Star Spangled Banner" and Gail Dimmitt will sing "The Ninety and Nine." At the morning service Dr. Elmer Ellsworth Helms, pastor, will speak on "Light." Ruth Pinkerton will be the soloist.

"STORY HAS TWO SIDES."

FIRST PRESBYTERIAN.

"It is high time," declared Dr. Hugh K. Walker today, "to call a halt to the indiscriminate and abusive indictment of present-day society, which is quite the vogue just now. We are indulging in certain cant phrases of criticism without looking all around this subject. The telling of the whole truth will lighten up the picture and that is what I will try to do in my sermon on 'The Other Side of the Case' at the First Presbyterian Church tomorrow evening." In the morning Dr. Walker will speak on "The Twin Builders of a Magnificent World."

"THE FORBIDDEN THING."

WESTLAKE PRESBYTERIAN.

Man, as he finds himself in the "artificial conditions of the present day" will be considered by Dr. G. A. Briegleb in his sermon on "The Forbidden Thing" at the Westlake Presbyterian Church tomorrow evening. Fred L. Sims, nephew of Rear-Admiral Sims, will speak for twenty minutes on the Near East, choosing as his subject "Branded Women and Terrorized Children." Dr. Briegleb's morning sermon topic will be "The Inner God."

FOR CHRISTIAN PASTORS.

SOUTH PARK CHRISTIAN.

The Christian Church Preachers of Los Angeles county will assemble for their monthly meeting in the Broadway Christian Church Monday at 10:30 a.m. The speakers will be the national prohibition enforcement officer for Southern California and Rev. F. T. Porter of Santa Ana. Rev. S. M. Bernard will conduct a memorial service for Dr. D. R. Dugan. Dr. Bruce Brown, who is president, will preach on "Jesus Paying Tribute" at the morning service at the South Park Christian Church tomorrow, and on "Conversion" at the evening service.

CHURCH NOTES.

Larchmont Heights Methodist Episcopal Church, Dr. Otto Wilke, pastor; morning, "Jesus, Life and Light;" evening, "Tested Lives."

Western-avenue Christian Church, Rev. Max. C. Deweese, pastor; morning, "In Memoriam;" evening, "The Spirit in Which We Serve."

St. John's Episcopal Church, Dr. George Davidson, rector; morning, Rev. Nassau S. Stephens will preach; evening, Rev. S. T. Bogress will speak; Holy Communion at 7:30 a.m.; Sunday-school at 9:30 a.m.

First English Lutheran Church, Dr. W. S. Dysinger, pastor; morning, "Children Reared for the Lord;" baptismal service for children; evening, "The Need of Salvation;" special music at both services.

Angelus Mesa Congregational Church, Dr. N. L. Rovell, pastor; morning, "An Abundant Pardon;" evening, services at the Fifth-street Mission.

Atherton Baptist Church, Rev. George Wright, pastor; morning, "Why Is God Mindful of Man?" Evening, "What Is Salvation?"

Church of the Messiah, Rev. Howard Dean French, pastor; morning, "Hidden From the Wise, Revealed Unto Babes;" evening, "A Different Hero."

Trinity Baptist Church, Rev. S. W. Gage, pastor; morning, Evangelist Will H. Chapell on "Acceptable Service;" evening, "A Crop That Never Fails."

Park Congregational Church, Rev. Henry Stauffer, pastor; morning, "Called to a Throne;" evening, "The Moral Equivalent of War." Christian Endeavor at 6:30 p.m.

St. Mark's Lutheran Church, Rev. Jesse W. Ball, pastor; morning, "Gifts of Grace: How to Use Them;" evening, "Jesus Our Guest."

Orchard-avenue Baptist Church, Rev. M. Grant Nelson, pastor; morning, "Loyalty to Christ;" evening, Rev. E. G. Boughtin, recently of Canada, will preach.

Berean Congregational Church, Rev. W. P. Hardy, pastor; morning, "Christian Fellowship and Brotherly Love;" evening, Dr. Dana W. Bartlett will speak on the Near East, with stereopticon illustrations.

Pico Heights Christian Church, Rev. S. M. Bernard, pastor; morning, "Christ's Greatest Conquest;" evening, "Theiers, Carlis and the Dancer."

Highland Park Presbyterian Church, Rev. Campbell Coyle, pastor; morning, "Living the Life of Christ;" evening, "The Power of Faith."

Florence-avenue United Presbyterian Church, Rev. John G. Thompson, pastor; morning, "Since God Is For Us;" evening, "Which Are Strangers; the Forces of Good or Evil?"

First Christian Church, Rev. E. F. Daugherty, pastor; morning, "The Power of Reverence;" evening, "The Poor In Spirit." The annual congregational banquet will be held at the First Christian Church next Wednesday evening.

First Methodist Episcopal Church of South Hollywood, Chaplain William E. Edmondson, pastor; morning, baptism of infants, installation of officers, with a short talk; evening, "Sowing and Reaping."

Lincoln Heights Baptist Church, Rev. L. Thornton Barkman, pastor; morning, "The Perseverance of God's Children;" evening, "Are Good Works Alone Sufficient for Salvation?"

Central Baptist Church, Dr. C. F. Winbigler, pastor; morning, "A Great Confession;" evening, "John Newton's Conversion," prelude on "When Will the Crime Wave Subside, and Who Is Responsible for It?"

Pico Heights Congregational Church, Rev. J. M. Schaefle, pastor; morning, "The World's Greatest Sin;" evening, "The Miracle Man."

First Methodist Episcopal Church of Hollywood, Rev. Willsie Martin, pastor; morning, "The Basis of Our Confidence;" evening, "The Man Who Works Wonders."

Figueroa-Boulevard Christian Church, Rev. George C. Ritchey, pastor; morning, "Things Unseen and Eternal;" evening, "The Law and the Gospel," illustrated. Bible school at 9:30 a.m.

St. Paul's Presbyterian Church, Rev. W. G. Mills, pastor; morning, "The Acid Test;" evening, "The Great Refusal."

Hollywood Christian Church, Rev. W. F. Richardson, pastor; morning, "The Choice of the Cross;" evening, "The New Creation."

West Hollywood Presbyterian Church, Rev. Herbert E. Hays, pastor; morning, "Looking Up the Original Source in Spiritual Things;" evening, "Judas Iscariot."

Lake-avenue Methodist Church, Rev. W. E. Tillze, pastor; morning, "The Bible Well;" evening, "The Unhappy Happy."

Sunset Hills Presbyterian Church; Rev. Louis Tinning, pastor; morning, "Spiritual Atrophy;" evening, "Elijah's Mantle."

First United Presbyterian Church, A. C. Bankin, evangelist of Chicago, will preach at both services; morning, "Doing Things;" evening, "A Row of Hard Stumps and How to Get Through Them."

South Park Baptist Church, Rev. Gordon Palmer, pastor; morning, "The Church, God's Indestructible Institution;" evening, "The Dance of Death."

Mount Calvary English Lutheran Church, Rev. William Hohberger, pastor; morning, "Behold the Lamb of the Lord;" evening, "The Sealing of the Servants of God."

Altura and North Sichel Streets Church of Christ, morning, S. H. Hall, "The Unity for Which Christ Prayed;" evening, Prof. William M. Green speaks.

Vermont Square Christian Church, Rev. James R. McIntire, pastor; morning, "When Shall We Change Our Religion?" Evening, "Good Out of Ill."

Knox Presbyterian Church, monthly all-day meeting of the Evangelical Prayer Carton will be held next Friday. General subject will be "Praying and Believing the Promise of God." Services begin at 9:30 a.m. and continue until 4 p.m. with noon intermission.

Theaters Amusements—Entertainments

GRAUMAN'S SYMPHONY ORCHESTRA—

Every Sunday at 11 A. M.
All Seats Reserved 50 Cents
GRAUMAN'S SYMPHONY ORCHESTRA
11:00 A.M. TOMORROW
At Grauman's Million Dollar Theater
Sid Grauman Presents as Soloists
Misha Gutterson's String Quartette
Nocturne from "Second Quartette" ..... Borodin
Orchestral Numbers Include: "Freischutz" Overture (Weber); Prelude to "The Deluge" (Saint-Saens); Violin Obligato by JAMIE OVERTON, Concert Master; Selections from "Aida" (Verdi); Chopin's "Military Polonnaise."
This concert program is offered in conjunction with the Paramount feature, "BREWSTER'S MILLIONS," starring ROSCOE (FATTY) ARBUCKLE, and the regular Sid Grauman presentation.
SID GRAUMAN, FOUNDER — MISHA GUTERSON, CONDUCTOR

GRAUMAN'S RIALTO— Bdwy. Near 8th

GRAUMAN'S RIALTO BROADWAY NEAR 8TH

WILLIAM DE MILLE'S
Crashing Conflict of Love and Marriage
MIDSUMMER MADNESS"
A drama that pierces convention's veneer and shows what real love is—and does! An Extraordinary Cast, Including LOIS WILSON, JACK HOLT, LILA LEE and CONRAD NAGEL. Five Other Features. Music That Is Incomparable. 11:15 to 11:15 Daily—Mats., 35c; Eves., 55c.
GRAUMAN'S RIALTO ORCHESTRA - WALLACE AT THE WURLITZER

GRAUMAN'S MILLION DOLLAR THEATER— BROADWAY AT THIRD

GRAUMAN'S MILLION DOLLAR THEATRE BROADWAY AT THIRD

FAREWELL To "FATTY" TODAY AND SUNDAY
ROSCOE ARBUCKLE IN "BREWSTERS MILLIONS"
A Paramount 6-Reel Comedy-Drama. Sid Grauman presents "Sweet Singers of the Street." Beginning Monday, "Old Los Angeles Week." Doug MacLean in "Rookie's Return," and Sid Grauman's Large Act, "OLD LOS ANGELES."
11:37 a.m. to 11:30 p.m. Daily
GRAUMAN'S SYMPHONY ORCHESTRA - MISHA GUTERSON, CONDUCTOR
HENRY MURTAGH AT THE WURLITZER

ALHAMBRA— Hill St. Bet. 7th and 8th

ALHAMBRA HILL BET. 7TH & 8TH Direction Gore Bros. & Sol Lesser

WILL ROGERS IN GUILE OF WOMEN
"Ay Ban Trough Vit Vimmin!"
STARTS TODAY!

MASON OPERA HOUSE— Last Two Performances
ROBERT B. MANTELL and GENEVIEVE HAMPER
Matinee Today ..... As You Like It
Tonight ..... Merchant of Venice
NEXT MONDAY NIGHT—ONE WEEK

MAY ROBSON in "NOBODY'S FOOL"
Prices, 50c to $2 Seats Today

NEW PANTAGES— "SWEET SWEETIES"
A Sugar-foot of Girlies.
GLORIA JOY—IN PERSON—In a Comedy Playlet—"HEARTSTRINGS."
AVALON TRIO "Heavenly Harmonizers" UBERT CARLTON "The Black Gob" STUART & KEELEY "Smart Steppers"
"Her Cave Man" CHISHOLM & BREEN "A Terpsichorean Treat"—4 RENEES CHRISTIE COMEDY
WEDGWOOD NOWELL as ARSENE LUPIN in "813," Maurice Le Blanc's Mystery.

PANTAGES —534 BROADWAY— FOLLIES
MUSICAL REVUE—PICTURES—CONTINUOUS 1 TO 11 P.M.
"OKLAHOMA BOB" ALBRIGHT Presents HENRY SHERR in
Written and Produced by Frank Samuels "YES, MY DEAR" With the BROADWAY CUTIES.
TOM TERRISS'S PRODUCTION "DEAD MEN TELL NO TALES"

MOROSCO THEATER— MATINEE TODAY
OLIVER MOROSCO PRESENTS
FIFTH WEEK OF THE BIG HIT
"THE GILDED CAGE"
BY ANNA NICHOLS Personally Directed by Oliver Morosco
NEXT ATTRACTION "DADDIES" Mats.—10c to 50c. Eves.—10c to 75c

MAJESTIC THEATER— MATINEE TODAY 2:15
Mats. Sun., Wed. and Sat., 25c and 50c Eves. 25c to $1.
9th BIG WEEK Thomas Wilkes presents
"CLARENCE"
WITH EVELYN VARDEN AND EDWARD EVERETT HORTON.

EGAN LITTLE THEATER— MATINEE TODAY
OLIVER MOROSCO PRESENTS
WM. DESMOND in "Slippy McGee"
$1.00 By Ed. Rose $1.50
NEXT ATTRACTION "HEDDA GABLER" with OLGA GRAY ZACSEK

GORE'S BURBANK THEATER— Main at 6th
ED ARMSTRONG'S in "SO LONG MARY" 36 BABY DOLLS

Los Angeles Grid Fans to Get Their First Slant at Professional Football This Afternoon

ALL SET FOR BATTLE OF GRID GIANTS TODAY.

Akron World Champion Eleven is to Clash With Tuffy Conn's All-Stars at Tournament Park.

BY PAUL LOWRY.

Professional football in all its glory will be unfurled to the public gaze at Tournament Park this afternoon, the Akron (O.) world champion eleven and Tuffy Conn's All Stars being the contestants.

Peeping at a professional gridiron struggle is something entirely new to the natives hereabouts. The effete East has the wild and woolly West on the hip, so to speak, in this respect.

HARD TO GUESS.

The home prophets don't know exactly what to expect of today's seance. Some believe it will be one of those gory, knock 'em down and drag 'em out combats with slaughterhouse trimmings. Others feel that it will be a mild, listless sort of an affair, with the gladiators going through all the motions, but attaining no tangible results.

Men who have seen the "pros" play in the East declare that they put up a regular article of ball, performing before audiences ranging from 10,000 to 15,000 persons.

KNOW GAME WELL.

No one is going out to Tournament Park today expecting a repetition of that nerve-tingling New Year's Day game between California and Ohio State. The men who play today may know more football than either the Buckeyes or Bears. They have every license to. They have played through college, and followed the game incessantly since then. But there will not be that intense intersectional college rivalry between the teams. There will be no yelping rooters, no cheering, shrieking thousands to get dizzy in the dome over a 50-yard completed forward pass like Brick Muller's.

But gathered on each eleven are men who have made All-American names for themselves. Take Pollard, Brown's negro star, who practically singlehanded, defeated both Yale and Harvard about four years ago. He is one of the individual luminaries on the Akron team. Pollard played with Brown against Washington State on New Year's Day of 1916, but because of a wet, slushy field, was unable to get started.

Akron also has "Budge" Garrett, the Indian star, who formerly played with Rutgers; "Rip" King, the powerful fullback, who boots and passes for sixty and seventy yards at a crack and whom the Akrons claim can heave the leather mile farther than the sorrel-topped Brick Muller; Al Nesser and Scotty Pierce, two flankers, who dash off 100 yards faster than the echo on a steamboat whistle; L. Tobin of Penn State, center, a short, warty sort of individual, who looks like bad news in the line, and many others, who have made names for themselves on college gridirons.

NOT, DISTURBED.

But in spite of this large assortment of class, the Conn All-Stars are not a bit disturbed. They realize that the Akronites have a head start on them in the conditioning process, Tuffy having been unable to get his gang completely assembled until this week, whereas the Akron outfit have been at it for over two weeks.

Conn's line didn't look good at first glance, but with the acquisition of McConnoughby, who played with the Ninth Regiment of Marines during the war, and Paul Beale, it shapes up a lot better. McConnaughby will play center. He weighs 218 pounds and looks rough. He and the short Mister Tobin ought to have a pleasant time clawing up the ground around center. McConnaughby is an Angeleno. He believes that the Conn gang has a whale of a chance to lick the w.k. daylights out of the Akronites.

HARD TO COMPARE.

There is no way of comparing the respective lines. Individually the forwards seem to be about on a par, basing this judgment on past records.

Back of the line there is oodles of speed on each side. Apparently this is what Conn is relying upon to beat Akron. In himself and Mallette, he has two fleet, shifty individuals, who once in the open will be terrifically hard to catch.

Mallette was noted for his scattered field running when at U.S.C., and in practice he looks to be just as fast as ever.

IS WELL KNOWN.

Conn is so well known in the south that little comment on his work is needed. And yet folks who have seen him act up in eastern professional contests say that Tuffy was never seen at his best here when playing on the Pasadena High team and later with the Oregon Aggies.

When Conn entered the professional game in the Middle West, he was a riot from the first gasp. After warming the bench for a few weeks he was inserted into the fray and ran himself into attention so quickly that he has been a star of the first magnitude ever since.

CONN'S BACKS.

Kibler of Buffalo and Kramer of Minnesota will be Conn's other backs. Kramer is a terrific line plunger, and in Mr. Conn's estimation has it all over the highly touted "Rip" King of Akron.

Tuffy has no one to kick like King, but says he doesn't want anyone. The Pasadena boy is not strong for those long, healthy punts which will give the dusky-colored Pollard a chance to get started on a long run. Better a thirty-five-yard kick which the ends can cover than a long one, which they can't get to. Tuffy was born with the wisdom of a Solomon.

Jerry Abbott, the w.k. person from Arizona, will grace the landscape in the capacity of referee today. The fracas is scheduled to start at 2:30 p.m. The line-up follows:

Akron.		Conns.
Nesser (18)	L.E.R.	Hamilton (4)
Johnson (22)	L.T.R.	Thornhill (16)
Tomlin (16)	L.G.R.	Capron (11)
L. Tobin (19)	C.	McConnaughy (14)
Rendall (6)	R.G.L.	Beale (12)
Copley (17)	R.T.L.	Rundquist (15)
Reece (10)	R.E.L.	Bankin (7)
Harris (3)	Q.B.	Conn (19)
H. Garrett (13)	L.H.R.	Mallette (1)
Pollard (4)	R.H.L.	Kibler (5)
King (5)	F.B.	Kramer (3)

Stecher Out of the Mat Game for Some Time.

[BY A. P. NIGHT WIRE.]

OMAHA, Jan. 14.—Joe Stecher, former heavyweight wrestling champion of the world, who lost his title to Ed (Strangler) Lewis, a month ago, is suffering from a stroke of paralysis in his right arm and shoulder, Dr. Lee Edwards said today.

Stecher has been suffering from a slight attack of paralysis for the last few months, according to the doctor, but its seriousness did not become noticeable until Stecher's return last month from New York, where he lost his title. Since that time, Stecher has been under the care of physicians.

The paralysis, according to Dr. Edwards, is the result of a headlock clamped on the champion some time ago, but did not become noticeable until after a match a month ago, at which time Stecher lost his title to Lewis by the headlock hold.

Stecher was confined in an Omaha hospital for three weeks immediately upon his return here from New York. According to announcement of the physician, Stecher will be unable to wrestle for at least a year.

CROSS-COUNTRY RUN IS ON FOR TODAY.

[SPECIAL CORRESPONDENCE.]

REDLANDS, Jan. 14.—The second annual cross-country run of the college conference of Southern California is to be held at Pomona College in Claremont this afternoon. The University of Redlands will enter a team of at least a half a dozen men in the cross-country, and the locals hope to win it again.

Last year Redlands and Pomona fought it out for the championship of the conference in the cross-country and the Bulldogs took five out of the six places including first, second and third. It is believed that every college in the conference will have a team in the run this year.

The run is for about three and a half miles. Cecil Crowe, who proved to be a star runner last year for the university when he was a freshman, is in good shape this year and is expected to make a good showing in the run.

LEAGUES TO BEGIN SEASON APRIL 13.

[BY A. P. NIGHT WIRE.]

CHICAGO, Jan. 14.—Opening dates in the major leagues were announced here today, although the actual schedules will not be made public until next month. They are as follows:

National League, St. Louis at Chicago; Pittsburg at Cincinnati; Brooklyn at Boston; New York at Philadelphia.

American League, Chicago at Detroit; Cleveland at St. Louis; Philadelphia at Washington; Boston at New York.

The opening date in both leagues is April 13 and 154-game schedules were agreed upon at the recent meeting of magnates here.

SIX TEAMS NAMED FOR MISSION LEAGUE.

[BY A. P. NIGHT WIRE.]

SAN JOSE, Jan. 14.—Six teams, San Jose, Gilroy, Watsonville, Salinas, Monterey and Hollister, probably will be entered in the Mission Baseball League during the coming summer, according to present indications.

Addition of two other clubs, King City and Santa Cruz, is being considered. King City was in the league part of last season.

Mission League clubs probably will get their first work of the year in practice games against the Pacific Coast League clubs in April.

PENNOCK ELECTED PRESIDENT OF CIRCUIT.

[BY A. P. NIGHT WIRE.]

PITTSBURG (Pa.) Jan. 14.—A. C. Pennock of Cleveland was elected president of the Lake Erie Trotting Circuit at the annual meeting here today. Other officers named were: Harry Cochran, Dawson, Pa., vice-president; John S. Scott, Fairmont, W. Va., secretary-treasurer. The circuit adopted a motion to lengthen the season two weeks.

PELL DEFEATS CASSELS.

[BY A. P. NIGHT WIRE.]

MONTREAL, Jan. 14. — C. C. Pell of New York, United States champion, defeated A. C. Cassels, Canadian title holder, in the Canadian amateur racquet championship tournament today. Pell won in straight sets, 15-5, 15-14 and 15-5.

ANNOUNCE SHOOTING CARD.

President A. W. Bruner of the Vernon Gun Club announced yesterday that the card for tomorrow morning's shoot will be made up on the grounds to suit the personal whims of the contestants.

TODAY'S SPECIALS
BOILED SALMON
Sauce Hollandaise
Green Sea Turtle Steak
and
Green Sea Turtle Soup
Nothing better.
At Michael Kleinter's
MARINE CAFE
617 So. Spring
"Everything from Under the Sea"

Horse Races Daily 7 or more
TIJUANA
$1500 SAN YSIDRO STAKES Next Sunday

Demon Boss of the All-Stars.

Professional Football Splashes Today.

This handsome map belongs to Tuffy Conn, one of the greatest football players in the country, who leads his all-star aggregation against the strong Akron eleven at Tournament Park, Pasadena, today. Grid fans probably will get an awful thrill when these two hard-boiled squads bounce into each other.

CAPTAIN FAWSETT'S CUP.

Crack Golfer is Awarded Silver Trophy for Lowest Gross Score.

[EXCLUSIVE DISPATCH.]

RIVERSIDE, Jan. 14.—Capt. R. Fawsett of March Field won the splendid silver cup awarded by H. A. Bain for the lowest gross score in the qualifying round, his score being 78. J. F. Gore and R. D. Osborne tied for the prize for the lowest net score in the qualifying round, which was 71.

Those qualifying in the first sixteen and their pairings are: Capt. Fawsett vs. J. Niven; J. F. Gore vs. H. G. Pattee; Dr. Sellery vs. M. Griffin; F. Forve, Jr., vs. W. C. Davison; R. D. Skelley vs. T. McCall; Alex MacDonald vs. W. K. Fleming; A. E. Childs vs. A. L. Duncan, and J. E. Gelzelman vs. R. D. Osborne.

Those qualifying in the second sixteen and their pairings are: Maj. Glass vs. G. E. Campbell; W. G. Irving vs. W. W. Campbell; R. N. Forsythe vs. R. D. Forsythe; H. L. Harrison vs. R. M. Irving; F. W. Hicks vs. C. L. Nye; H. A. Soothe vs. D. C. Wright; N. H. Foster vs. R. Patterson and H. O. Fleming vs. J. Forsythe.

Those qualifying in the third flight and their pairings are: A. B. West, drew a bye; A. W. Hildebrand vs. T. F. Childs; H. Crebbin vs. A. Crebbin and A. Hateley drew a bye.

Following are the scores given in their order:

	Gross.	Handicap.	Net.
Capt. F. Fawsett	78	6	72
R. D. Skelley	79	4	75
W. C. Davison	81	8	73
R. D. Osborn	83	12	71
H. G. Pattee	84	8	76
E. K. Fleming	84	8	76
Dr. Sellery	86	8	78
J. F. Gore	87	16	71
T. Getselman	87	12	75
F. Forve, Jr.	87	10	77
T. McCall	87	8	79
Jack Niven	87	8	79
A. E. Childs	87	14	73
M. Griffin	88	12	76
Alex MacDonald	88	6	82
Maj. Glass	89	16	73
J. L. Duncan	89	8	81
F. W. Hicks	90	8	82
J. Forsythe	90	8	
R. M. Irving	90	14	76
W. W. Campbell	91	0	91
D. C. Wright	91	8	83
R. N. Forsythe	91	14	77
N. H. Foster, Jr.	92	12	80
G. E. Campbell	94	12	82
W. G. Irving	94	16	78
H. L. Harrison	95	16	79
H. O. Fleming	95	18	77
C. L. Nye	95	18	77
H. A. Booth	96	14	82
R. D. Forsythe	97	18	79
R. Patterson	98	14	84
A. B. West	103	18	
A. Crebbin	102	0	102
T. F. Childs	103	18	85
A. Hately	104	..	..
H. Crebbin	108	..	..
A. W. Hildebrand	118	..	..
D. C. Chisholm—Score not returned.			

"SLIM" LOVE ON MOUND.

With "Slim" Love of the All Stars to oppose them at Alexander's Park, Thirty-second street and Long Beach avenue, this afternoon, the Lincoln Giants will warm up both Gardner and Baugh for mound duty.

Rivalry between Gardner and Baugh is keen and each colored player is anxious to start the game. Field Manager Pettus of the Giants says it is up to the man to show up best while warming up.

Love has been working out at Washington Park each week with the Vernon players and is in shape to throw his fast ball for nine innings.

Byron Houck and Jess Hubbard, two of the best pitchers in the winter league ranks, will oppose each other in tomorrow's bill.

The Giants have the edge on the All Stars, with two victories and only one defeat. If Houck and Love can take a double-header the All Stars will have the series.

Following is the line-up of the Lincoln Giants: Pettus, first base; Blackman, second base; Downs, shortstop; Hill, third base; Mackey, catcher; Gardner, Hubbard and Baugh, pitchers; Polis, left field; Thomas, center field, and Scott, right field.

The All Stars line up as follows: Mitchell, shortstop; Smith, third base; Chadbourne, center field; Fisher, second base; Schneider, right field; Alcock, first base; Morse, left field; Hannah, catcher; Love and Houck, pitchers.

Joe Pirrone's Coast and major league All Stars and "Doc" Anderson's L. A. White Sox again meet this afternoon in the first of a two-game series at the Sox Park, East Fourth and Anderson streets. The second game is slated for tomorrow afternoon. A large crowd is expected to pack the Sox field to its full capacity and an overflow crowd is looked for tomorrow.

Ray Keating of the Los Angeles club is pitching for the Stars this afternoon, while in tomorrow's conflict Red Oldham is slated to go into the box. Curry and Rogan are the pitchers being used by the Sox.

The line-ups:

All-Stars.		White Sox.
Pirrone (semipro.) lf		McNair, lf
Boeckel (Boston.) 3b		Carr, rf
Carey (Pittsburg.) cf		Hawkins, cf
Griggs (Angels.) 1b		Rogan, p
Bassler (Detroit.) c		Moore, ss
Nicholf (Angels.) 2b		Fagen, 2b
Elliott (Seattle.) ss		Foster, 3b
Billing (St. Louis.) c, rf		Woods, cf
Keating (Angels.) p		Ray, c
Oldham (Detroit.) p		Curry, p

FAIRS PUTS IT ON DUFTON AT TENNIS.

[BY A. P. NIGHT WIRE.]

PHILADELPHIA, Jan. 14.—C. J. Fairs of New York, former world's court tennis champion, defeated Roland Dufton of Boston today in the professional court tennis tournament, 6-5, 6-2, 6-2.

Fairs will meet Jock Soutar of Philadelphia tomorrow in the final round. The winner of this match will play Jay Gould, open and amateur court tennis champion of the United States, in the challenge round next Wednesday.

WRESTLING BOUTS DATED FOR APRIL 7.

National President Robert S. Weaver of the A.A.U., announced yesterday that April 7 and 8 had been selected as the dates for the holding of the national wrestling championships at the L.A.A.C.

The titleholders of each division will be brought here to defend their titles, the local organization paying half of each athlete's expenses.

STOP BOUT BECAUSE OF WHITE'S STALLING.

[BY A. P. NIGHT WIRE.]

KENOSHA (Wis.) Jan. 14.—A scheduled ten-round fight between Charley White and Sailor Freidman, Chicago lightweights, was stopped in the final round by Referee Houlihan tonight on the ground that White was stalling. Newspapermen gave Friedman the best of the fight during the nine and a half rounds.

HELLMANS WIN.

The Hellman Bank bowling team slipped it over on the Gude Shoe Company's bowlers last night at the Frisco alleys. The scores did not run very high. This is the second time the teams have met. On the first occasion, the Gudes were returned victors.

HAGEN KNOCKED OUT.

[BY A. P. NIGHT WIRE.]

OGDEN (Utah) Jan. 14.—Gordon McKay of Pocatello, knocked out Romeo Hagen of Seattle in the second round of a scheduled six-round bout here tonight.

SMILT hiking at Santa Monica pier.

TOUTING RUTH FOR MANAGER.

Eastern Folks Urging Babe to Head the Yankees.

Job Would Undoubtedly Affect His Walloping.

Mike Sexton Bounces Four Coast League Players.

BY HARRY A. WILLIAMS.

Well-meaning, but misguided folks in the East are touting Babe Ruth for manager of the New York Americans.

Which might be a good way to dim the luster of this baseball Kohinoor. We are not saying that Babe could not make the riffle as a boss, and yet there is the possibility that the added burden of running the works would affect him much as a fireman's hair cut did Samson.

Right now there is no good and sufficient argument for making Ruth a manager unless he happened to be the only ball player in the world. Even then his success would be doubtful, for Babe has not always managed to manage himself in the best manner possible.

Certainly grunting out orders, spitting tobacco juice on his hands as an aid to deep deliberation and making dramatic but harmless rushes at the umpires would not enhance Ruth as an attraction.

All too often in the history of baseball have good men been ruined by such promotions, the added duty of trying to look wise on top of playing ball causing them to weaken in all departments.

Ruth needs to concentrate all his superb faculties on the ball in order to knock it out of the lot sixty times in a season. He cannot do this if required to settle some weighty problem in strategy, such as telling the batter to go up and "bust it," which the player nearly always tries to do, anyway.

Far be it from us to intimate that Babe does not combine all those qualities needed for successful leadership on the ball field, such as firmness, dash and pepper in the winter, and great coolness in midsummer, a willingness to fight at the drop of the hat, but a greater willingness not to, and that Jeffersonian democracy which would prompt him to share his last chew with his best pitcher.

Babe is a smart ball player, although probably playing the game more by instinct than the rule book. He might succeed as a manager, but that success might be at the expense of deep thought tarnishing his batting.

The public generally would prefer to contemplate Mr. Ruth solely in the role of the home-run kink, for the present at least.

When the nimble spark fades in his batting eye, and he becomes scouty in the feet, making him a manager would be a fit and noble tribute to one who always tried to connect.

The way of the transgressor in baseball is becoming one of life's most rocky roads, and there is no indication that the boulevard of the athletes who worship mammon and the mazuma is going to be paved with gold and strewn with tube roses.

This is indicated by the action of Mike Sexton in bouncing four Coast League players for all time, and the statement of Judge Landis that acquittals in court through technicalities or otherwise will not necessarily mean reinstatement.

In the last analysis, it probably will be found that organized baseball can most effectually deal with irregularities within its ranks, especially now that it has a powerful tribunal of its own with sweeping authority.

State laws will help some, but in many of those States which have not been directly affected by recent disclosures, it is doubtful whether there are enough legislators sufficiently interested in baseball to add another statute to the book. Furthermore, to hope for uniformity in these laws and their enforcement is almost too much to hope. The more effective measure would be an interstate law.

One hardly needs to be a lawyer to realize the difficulty of securing convictions in cases of this sort. One reading of the indictments returned against Maggert, Rumler, Borton and Raymond convinced the average man that the chief value of the grand jury investigation lay in the general airing which it gave baseball and the clearing of the Vernon team. Few believed convictions could be secured, even under these ably drawn indictments.

It is almost impossible to name the specific act or acts by which a player throws a game, while his act may be purely one of negation, such as removing himself from the game because of an alleged injury, which it cannot be positively proven was not real. Furthermore, players attempting anything of that sort in the future, will be too wary to make the transactions by check or draft.

Baseball men can get more directly at such cases, and deal more effectively with them than the courts. Heydler and McGraw proved it in the winter of 1919-20. Charley Graham proved it in the spring of 1920. President McCarthy proved it last July, and since, although it is true that it remained for a grand jury to clean up things in the American League.

A reasonable amount of vigilance at all times would obviate the necessity of washing baseball's accumulated soiled linen in public, and insure just as clean baseball on the inside.

Being indicted is slowly but surely getting the "goat" of Swede Risberg.

In a moment of great bitterness the other day, Mr. Risberg in high-pitched tones declared that "Comiskey must pay." Apparently he blames Comiskey for his present state of indictment. Wonder how he gets that way? Swede may be innocent, and he may have been wronged. But Commy had nothing to do with the indictments. The only criticism we ever heard publicly made of the "Old Roman" was his willingness to give the players the benefit of every doubt and permit them to remain in his employ. Risberg may be entitled to a grouch, but he has it in the wrong place.

CORNELL VICTOR.

NEW HAVEN (Ct.) Jan. 14.—Cornell defeated Yale, 42 to 19 in an Intercollegiate League basketball game tonight.

HOME-RUN BAKER MAY PLAY AGAN.

[BY A. P. NIGHT WIRE.]

EASTON (Md.) Jan. 14.—J. Franklin Baker, former home-run king, may return to the diamond next season. Baker, who lives at Trappe, Md., did not play last year owing to business and illness in his family. If his little girl, who is quite sick, recovers sufficiently, it is believed he will play ball this year.

TIJUANA RESULTS.

[EXCLUSIVE DISPATCH.]

SAN DIEGO, Jan. 14.—The Irwin stable made the biggest killing of the meeting this afternoon when it put over Myrtle A. in the feature handicap at five and one-half furlongs at Tijuana. The results:

First race, five and one-half furlongs: Limerick won; Sharp Squirrel, second; Baby Faust, third. Time, 1:09.

Second race, one mile; Plaything won; Maudia, second; Modiate, third. Time, 1.43.

Third race, five furlongs: Little Jake won; Hattie McCarty, second; Ed Levan, third. Time, 1:01 3-5.

Fourth race, one and one-eighth miles: Cork won; Our Maid, second; Honolulu, third. Time, 1.54 2-5.

Fifth race, five and one-half furlongs: Myrtle A. won; Top Of The Morning, second; Wallace L., third. Time, 1:07.

Sixth race, one mile and seventy yards: Yermak won; Minnie H., second; Irish Maid, third. Time, 1.45 1-5.

Seventh race, five furlongs: Gertrude B. won; Rinosta, second; Thirty-seven, third. Time, 1:01 3-5.

HARRIS OUTSWIMS DUKE KAHANAMOKU.

[BY CABLE AND ASSOCIATED PRESS.]

HONOLULU (T. H.) Jan. 14.—Duke P. Kahanamoku, world's champion sprint swimmer and winner at the Stockholm and Antwerp Olympiads, was beaten here recently at 100 yards in an authorized A.A.U. tank meet by "Bill" Harris of the Outrigger Canoe Club, Honolulu. Harris equaled Duke's record time of 55.4 made in December, 1919.

The four entrants in the race all were members of the American swimming team at Antwerp, the other two being Warren and Pua Kealoha. There was not a hand and a half difference between the first three, Harris, Duke and Pua Kealoha, with Warren Kealoha close up for fourth place.

PIGEON ASSOCIATION HOLDS FIRST MEETING.

[BY A. P. NIGHT WIRE.]

OAKLAND, Jan. 14.—A committee of five men, appointed last night at the first meeting of the National Pigeon Association, convening here in connection with the national pigeon show in the auditorium, was to meet late today and nominate officers for the association. The committee is composed of C. R. King, Hayward, chairman, and W. R. Delong, Oakland; F. M. Hoover, Pomona; J. H. Smith, Los Angeles, and H. P. Baldwin, Kansas City. The officers will be elected at the final session tomorrow night. The convention opened with the passing and formal adoption of the association's constitution and by-laws.

SAN BENITO POST TO STAGE BOXING GOS.

[BY A. P. NIGHT WIRE.]

HOLLISTER, Jan. 14.—Amateur boxing shows are to be staged here by the San Benito post of the American Legion as substitutes for the professional contests held in the past under Legion auspices.

The first show will be held on Washington's birthday, according to present plans. Amateurs of nearby cities have been invited to enter the events.

LINCOLN HIGH WINS.

The Lincoln Highs defeated the Manual Arts at basketball yesterday, 36 to 29. Evans refereed. Moore of Manual and Augustine and Fisher of Lincoln featured. Augustine scored 22 points.

YALE GOES DOWN.

[BY A. P. NIGHT WIRE.]

NEW HAVEN (Ct.) Jan. 14.—Cornell defeated Yale, 42 to 19 in an Intercollegiate League basketball game tonight.

"GLOOMY GUS'S" LADS TRIMMED.

L.A.A.C. Basketers Too Much for Henderson's Five.

George Boeck Does Best Work of the Night.

Charley Keppen, Boy Wonder, in Orating Mood.

"Gloomy" Henderson's U.S.C. basketball team was vanquished by the energetic young men representing the L.A.A.C. last night in a game that was a cross between the roll of a slow freight and a fast express. The score was 28 to 17.

The timer's whistle blew just as the club boys in general and Maxwell Gold in particular were getting rough and the university boys were beginning to retaliate in kind. The future bore great promise with the large Mister Calland of U.S.C., and a football player of note, bearing down heavily, but alack and alas, the blast of the whistle put an end to it.

GOT A KICK.

At any rate, the fans all got quite a kick out of the proceedings and Gold a round-sized booing. Perhaps Mister Gold had enemies in the crowd. Who knows?

With the exception of the University of California team, the U.S.C. five is the best defensive team that has played the L.A.A.C. quintet this year. The first half ended with the score 12 to 9 in favor of the club, and for half of the period the Trojan varsity was in the lead.

BUFFALOED 'EM.

U.S.C. had the L.A.A.C completely buffaloed in the first period, and the club was lucky to score as many points as it did. The club's second half combination did better work, or perhaps, another way of putting it would be to say that the Cardinal and Gold players didn't guard as well in the second half. They have only been on the floor for a little over a week, and are not in the best of condition.

George Boeck did the best work for U.S.C., scoring eleven points as a result of three baskets and five free throws. The Mercury team committed ten fouls that were called and as many more that weren't called, Referee Glenn Whittle being very lenient with the boys.

BIGGEST SHARE.

"String-bean" Olney, the L.A.A.C. center, again got away with the largest share of the points for the evening for the club. He wound up with ten. Capt. Laswell has six.

Between halves Charles Keppen, the boy wonder, majestically announced that the L.A.A.C. team will play a brace of pastimes next week, meeting the Whittier Outlaws on Wednesday night and the L. A. City Men's Club on Friday night.

Last night's line-up:

U.S.C.		L.A.A.C.
Kuhns (4)	Forward	Gold (4)
		Laswell (6)
Boeck (11)	Forward	Wrysham (4)
Hinrichs (2)	Center	Olney (10)
Axe	Guard	Slaughter (2)
Grannan	Guard	Wilson (2)
Calland		

AMERICAN PLAYERS WIN TENNIS SINGLES.

[BY CABLE AND ASSOCIATED PRESS.]

MELBOURNE (Australia) Jan. 14.—The American tennis players won two singles games, but lost the doubles when play was continued today in their series of matches with the Australians. William T. Tilden of Philadelphia defeated Patrick O'Hara Wood, Australia, 8-6, 6-2.

William M. Johnston, California, beat Norman E. Brookes, Australia, 3-6, 6-1, 6-4.

In the doubles, Gerald Patterson and J. B. Hawkes beat Tilden and Capt. Watson M. Washburn, 6-3, 7-5.

KILBANE MATCHED TO FIGHT WINNER.

[BY A. P. NIGHT WIRE.]

NEW YORK, Jan. 14.—Johnny Kilbane, the featherweight champion, will be matched against the winner of the Andy Chaney-Charley Beecher bout here next Monday. Kilbane came here today from Cleveland to sign articles. The fight will be held here.

PLAN FOR RELAY RACES.

The track and field committee of the Southern Pacific branch of the A.A.U. met last night at the L.A.A.C. with the southern college and high school coaches to perfect plans for the annual relay carnival at Cal Tech on February 12.

The usual events will be held, but in order to attract some of the smaller high schools a Class C division has been created to take care of them.

A new type of relay race will be run, a medley affair in which each man runs a different distance. Only two open relay races have been carded—a four-man mile and an eight-man mile. There will be four century dashes—three for the high schools and one open.

BIG BALL TRADE LOOMS.

[EXCLUSIVE DISPATCH.]

CHICAGO, Jan. 14.—One of the biggest trades that has been made in baseball is in the making here and may be completed before the club owners and managers get away. Four clubs, Boston, New York, Pittsburg and St. Louis, are said to be involved. The presidents and managers of these teams have remained here, although the baseball meeting is adjourned. It is reported they will make every effort today to come to some understanding.

Mention has not been made of the players to be used in the deal, but if it goes through as planned it is believed that as many as a dozen athletes will change clubs. Pittsburg has bettered its offer in the deal and is to let go of possibly five players, while New York is to turn over three or four and Boston is to give one, while St. Louis also may let go of one or two. With these clubs interested, the players will be so shifted that the strength of the National League will be better than it has been in years.

"I am almost afraid to see the deal go through," said Manager Gibson of the Pirates. "The players I have offered will make any ball club. If it does not materialize I will not be disappointed. Yet, I am willing to let something happen to get a ball player who I think will help out the team."

The Transformation of McKee's Cafe into The Winter Garden
Has Started Again You'll Find it a Congenial Place Which to Lunch, Dine and Dance to the BLONDY CLARK ORCHESTRA
$15 WATCHES MONTGOMERY

his Afternoon.

'S" MED.

o Much ive.

t Work

Won- od.

S.C. bas- d by the resenting a game the roll fast ex- to 17. r just as nd Max- e getting oys were nd. The with the S.C., and bearing nd alas, t an end

get quite ings and ng. Per- emies in

the Uni- he U.S.C. eam that quintet r of the eriod the ead.

ompletes- iod, and as many s second r work, putting Cardinal uard as ney have a little in the est work points as and five ry team re called weren't le being

L.A.A.C. ith the for the wound has six. Keppen, lly an- eam will xt week. laws on A. City

L.A.A.C. Gehl (4) Lascelles (6) Kaysham (4) Olney (10) Schreiber (2) Wilson (2)

GLES.

) Jan. players lost the ontinued matches illiam T. ted Pat- lia, 8-6.

lifornia, ustralia.

tterson den and rn, 6-3.

NNER.

Johnny cham- inst the Charley Monday. from he fight

S.

care of will be h each e. Only been and an be four he high

S.

g hap- I think

The Transformation of McKee's Cafe into—
The Winter Garden
"Eat, Dance and Be Merry"
Has Started—Meanwhile You'll Find it a Congenial Place in Which to Lunch, Dine and Dance to BLONDY CLARK'S ORCHESTRA

CHES MONTGOMERY Jewelers 4th and Broadway

NTANGLE MORE RAISIN SNARLS.

Contract Form to Get Quick Legal Scrutiny.

...der of Growers Who Sign May Solve Suit Mix-up.

...ment and Firm Differ ...Some Technicalities.

...s result of a conference yes... in the chamber of U. S. Dis... Judge Bledsoe between ...ives of the California As... Raisin Company and the ...ment, regarding the pending ...t the latter against the cor... charging violation of the ...ommerce law, John W. ...special assistant to Atty.- ...will leave for Wash... morning with the form ...that the raisin men are ...make with raisin grape ...the San Joaquin Val... future crops.

...who took part in the con... Gov. U. S. Attorney O'Con... W. Preston, representing ...dent raisin grape grow... ...and vicinity; W. A. ...and O. L. Everts, coun... the California Associated ...Company, and Wylie Giffen, ...ent, and H. H. Welch, ...ney of the concern.

...the tentative agreement ...the parties, the raisin com... soon begin to get grow... ...signatures, subject to approval ...authorities in Washington ...operation succeeds in get... ...signatures of a large per... ...of the growers, the situa... ...to be hereafter determined will ...somewhat different than if they ...so far, was the cryptic dec... ...of Attorney Atwood, to ...Attorney Everts refused to ...any further elucidation. Just ...provisions of the contract ...not given out, and will ...forward until the instrument ...signed upon by the Attorney- ...That his action is certain ...guided largely by the suc... ...of the association in securing ...to the contract, seems to ...most of the situation.

...much of what the contract it- ...provides for, there is some dif... ...of opinion as to what the ...of the contract shall be. The ...contract insists that it only run ...crop season, but the repre... ...of the association ad... ...many arguments why the ...should be allowed to run ...longer.

...ten years is the time asked ...by the defendant corporation, ...the understanding that there ...is an abrogation of some of ...provisions on the demand of ...party at the end of the first ...years, and thereafter at the ...of five-year periods. The life ...contract is even the subject ...dispute, it seems, than just ...long it shall take.

...there will be nothing done, ...said, until the return of At... ...Everts from Washington. ...his absence the corporation ...with the work of securing sig... ...of growers of raisin grapes ...to the contract.

...only partial progress was ...yesterday at the conference ...Judge Bledsoe, those who ...present in it were confident that ...difficulties would be ironed out ...to the satisfaction of everybody. ...It will take some time, but in ...opinion there will be no liti... ...on the part of the govern... ...mentioned in the bill filed ...in the Federal court some ...months ago.

ASHBURN SON AND COFFEE URN TAKEN.

Burglars who broke into the home of Mr. and Mrs. W. W. Allen at 109 North Alma street Thursday night, left a coffee urn which contained the ashes of Darrell E. Allen, their son. The mother is grief-stricken, and has offered to pay a reward for the return of the urn in-tact. Other articles stolen, includ-ing clothing and some jewelry, are said to be worth between $200 and $250.

STORK IN LEAD OF SCYTHE MAN.

Births in County Distance Deaths by Hundreds in December.

Births outnumbered deaths in the ratio of four to three in December, according to the statistics compiled in the office of County Recorder Logan. With reports from Avalon and Azusa missing, the record was: Births, 1661; deaths, 1234. In this city the record for that month was: Births, 1060; deaths, 775.

Long Beach births totaled 96, and the deaths, 68; Pasadena, births, 80; deaths, 74.

JUNIOR RED CROSS ASKS PUBLIC AID.

Children Workers Need Money to Carry Out Their Humanitarian Work.

Members of the Junior Red Cross will launch their annual campaign today. They will conclude their garnering of funds February 1.

Mrs. J. J. A. Van Kaathoven, director of the Junior Red Cross; Supt. Dorsey of the City Schools, the chairman of the chapter school committee for the city, and Supt. Keppell, chairman of the chapter school committee for the county schools, will be in charge of the campaign.

Memberships are 25 cents and the young people will try this year to make it a 100 per cent campaign, the funds from which are expended in various phases of relief and humanitarian work by children for children. Should the returns from this year's campaign warrant it a certain percentage of the money will be diverted to the European relief fund, it is said, but this only in case adequate provision is made for the Junior Red Cross activities.

Of the campaign fund for 1920, the sum of $7000 was given to help maintain the children's open-air camp in the San Gabriel Canyon. Cots and blankets were provided also for the open-air room in the Aim-street school, where children unable to stand the strain and fatigue of study may rest and be cared for. From the Junior Red Cross funds an appropriation of $10 a month also has been made during the year to provide nourishing food for underfed children of the Ann-street school. There also was provided a quantity of warm and durable materials which were made up into garments for distribution among destitute children. The organization furnished clothing to the county schools, or fulfilled other needs up to the amount of the individual school's balance in the bank.

For military relief the Junior Red Cross provided 100 writing boards and twenty-four stationery holders, made in the city schools. The manual arts department of the city schools made fifty canes, which were sent to the disabled soldiers at Arrowhead Hospital, and enough jam was made to distribute in large quantities to the Barlow Sanatorium, the Lavina Sanatorium and the Children's Hospital.

Practically all the money raised in the campaign in Los Angeles county will be used for child welfare work in the city and county. The money raised by the county schools is held in individual budgets and used for their individual needs.

ASKS NEW TRIAL.

Dominico Gays, convicted recently for second-degree murder for the slaying of Deputy City Marshal Robert Norman of Burbank, filed a motion for a new trial yesterday through his attorney, E. M. Torchia, in Judge Willis's court. Hearing on the motion was set for Tuesday.

WOMEN'S WORK, WOMEN'S CLUBS.

BY MYRA NYE.

Friday Morning Club.

Frederick Mortimer Clapp, a fellow of Yale University, a graduate of the Sorbonne and an authority on art, who recently came to Los Angeles from Venice, Italy, was the speaker at the Friday Morning Club yesterday, taking for his subject "Art in Revolutionary Italy."

Mr. Clapp showed the influence of art upon the politics of Europe and, in turn, the reaction of politics upon art. He cited the instance of the cubists and futurists who were in vogue long before the war, who prophesied in their art chaos and confusion.

No sooner has their art made any impression upon the world, however, said Mr. Clapp, with the people vaguely understanding it as art, than the artist himself turns to the austere, to the straight lines of simplicity as contrasted with former complexity. Now, he said, many politicians of Europe are turning to law in revulsion against revolution. The speaker called cubist art a "phosphorescent fungus on a decayed civilization."

The art subject was further elaborated at the luncheon hour by Stanton Wright and Julia Bracken Wendt.

It was the one hundred and first anniversary of Mme. Severance's birth and she was honored yesterday as the founder of the Friday Morning Club, a leader in child welfare work and a valiant supporter of suffrage.

Those who spoke to honor her were Mrs. C. A. Severance, Mrs. Josiah Evans Cowles, Mrs. John J. Abramson, Mrs. E. R. Bradley and Miss Orpha Jean Shontz.

Republican Study Club.

Gov. Lowden of Illinois, whose arrival at the Hotel Raymond in Pasadena is expected within a few days, has been secured by the Republican Study Club as a speaker at a reception to women voters of Southern California, to be held at the Union League Club at Third and Hill streets on the 28th inst.

Sharing the program with Gov. Lowden will be Maj. Walter F. Lineberger, Republican nominee for Congress in the Ninth District.

At a meeting yesterday of the club a nominating primary for club officials was held, resulting in choices as follows: President, Mrs. Florence Collins Porter; vice-president, Mrs. R. W. Richardson; second vice-president, Mrs. W. P. Nye; third vice-president, Dr. Jessie A. Russell; fourth vice-president, Mrs. A. T. Anderson; recording secretary, Mrs. Ida R. Koverman; corresponding secretary, Mrs. Berthold Baruch, and auditor, Mrs. J. Burt Stearns.

Rooms on the mezzanine floor of the Union League Club have been taken by the Study Club, and an active campaign in the interests of Mr. Lineberger will be conducted.

Big Sisters' League.

Several hundred dollars toward the purchase of the home was realized Thursday night at the dinner given by the Big Sisters' League at the Minnie Barton Training Home, 2118 Trinity street. Mrs. E. B. Weirick, just re-elected president, presided and the dinner was served under the supervision of Mrs. Margie Manning Lindsey.

Those who spoke were: Mayor Snyder, who was accompanied by Mrs. Snyder; Councilmen Conway and Criswell, Judge Craig, Charles H. Thompson and Mmes. Weirick, Harriet P. Works, E. R. Brainerd, Alma Whitaker Reynolds, Estelle Lawton Lindsey and E. E. Leighton.

An attractive program was furnished by Spencer Kelly, vocalist, and Mrs. Maude Minor, dramatic reader. In appreciation of the hard and efficient work which she has done as chairman of the house committee the board of the Big Sister League presented Mrs. J. L. Butler a silver sandwich tray.

Channel Club.

The regular meeting of the Channel Club will be held this afternoon at Cumnock Hall, 1500 South Vermont avenue. Mrs. Beulah Wright Comstock, former member of the club, will be the guest of honor and will tell of the work that is being done in the East along interpretative lines. Mrs. Fred S. Lang will be the hostess. Tea will be served and a social hour enjoyed at the close of the program.

MIGHT TO FIND HE'S A LOSER.

Canadian, Here Years Ago, Would Come Back and Homestead Sea Front.

L. Might, who gets his mail at 50 Ann street, Toronto, Can., evidently left Southern California thirty-five years too soon, for he has written Register Groves and Receiver Mitchell of the local Land Office asking what chances there are to get a homestead on the road between Cordero and Oceanside, or on the highlands a mile or two back of San Diego.

He says that in 1885 he worked on the California Southern Railway along the beach at Oceanside and liked it so much he is willing to become an American citizen to homestead some of it.

The local land officers will write the Canadian that the land around Oceanside can be had for about $1000 an acre and that the highlands a mile or two back of San Diego are now occupied by $100,000 buildings.

Second Airing of Disloyalty Case Ordered.

In order to give Henry Bredehoft an opportunity to clear his name of accusations of disloyalty, the Board of Public Service Commissioners yesterday afternoon granted him a rehearing into the causes of his discharge. He was dismissed from the city's service, where he was assistant mechanical engineer in charge of the Buena Vista pumping station, after charges had been filed that he had made statements against President Wilson and the United States government. The Civil Service Commission after several hearings sustained the action of the board in dismissing him.

Bredehoft declares that he is innocent and says that he will be able to prove that he is a loyal American and that the charges against him were false, if given another hearing. The date for the new hearing will be announced later.

UNKNOWN LEAVES BABY

Well-dressed Young Man Delivers Infant to Kiddie Koop Nurse.

A tiny girl baby, less than 2 months of age, was mysteriously left at the Kiddie Koop, a children's home at 641 East Twenty-eighth street, early yesterday morning by a well-dressed young man. The child, according to the authorities of the home, was left without any information by the stranger, who drove away as soon as the infant had been taken into the home by a nurse.

FUNERAL SERVICES FOR SOLDIER HERO.

Funeral services for Walter Whitworth, former attorney in Los Angeles, who died in France and whose body reached Los Angeles Thursday, will be conducted with military honors under the auspices of the American Legion and the Santa Monica Lodge of Elks today at 2 p.m. in the mortuary of J. W. Todd.

Mr. Whitworth served with Co. H, Three Hundred and Sixty-second Infantry, Ninety-first Division, and was the son of Mr. and Mrs. Joseph Whitworth.

STEPS HIGH ON SHORT FINANCE.

Sixteen-Year-Old Girl Buys Car, Stays at Alexandria.

Two Young Women Accused as Her Delinquency Aids.

She Says They Wanted Her to Meet Men; She Declined.

Miss Helen Haskins, 16-year-old student at a private school in Hollywood, posed as a rich little girl on a small checking account and a big touring car. Her mother allowed her to draw on the checking account, and Miss Haskins said she obtained the auto without putting up a cent.

The girl was in Juvenile Court yesterday testifying against Miss Idah Warman and Miss Vera McVeigh, who were charged with contributing to her delinquency.

Miss Haskins seemed rather a reluctant witness but she told a pretty complete story of stepping high. She admitted being introduced to Miss Warman by a taxicab driver and of meeting Miss McVeigh later through Miss Warman. At the time she met Miss Warman, she said she was in her big auto. She drove it just three days.

The big car was the emblem of wealth and the next step was to register, in the day time, at the Alexandria. While in the hotel, she said, one of the girls wanted some money and she drew a check for $20 and cashed it at the hotel. Her mother made the check good.

Misses Warman and McVeigh knew she was staying away from school, she said; also that she was only 15 years old at that time. They wanted her to meet men, she said, but she declared she avoided this pitfall. She always went home in the evenings.

"You painted your lips?" was asked.

"I guess I did, but just enough to look natural," was the reply.

"You hired taxicabs, didn't you?"

"Yes, I did."

"What for?"

"Why to ride in."

"Around town?"

"Why sure."

Judge Wells, after a conference with Dep. Dist.-Atty. Joos, released the young women on their own recognizance for their appearance in the Superior Court.

WANT HARDING TO QUIT WEED.

Whittier Antismokers Trying to Take Joy Out of Life in Marion.

Briggs is right.

Somebody's always taking the joy out of life.

Now it's the Whittier members of the California No-Tobacco League.

At a meeting held at Whittier Thursday night the league members adopted a resolution requesting President-elect Harding to refrain from the use of tobacco in any form.

The resolution was forwarded to Marion, O., yesterday, announced Dr. J. J. Bryan, president of the league.

OIL MEN OBTAIN IMPERIAL LAND.

Seventy Thousand Acres Are Sold by the Espee.

Rest of Railway's Holdings Withdrawn from Market.

Brawley Discovery Examined by Los Angeles Men.

[EXCLUSIVE DISPATCH.]

EL CENTRO, Jan. 14.—Announcement of the sale of 69,110 acres of potential oil land to the Diamond Bar Company was made today by Jules F. Schmitt, chief land agent for the Southern Pacific Land Company, who is in the valley watching the oil situation.

At the same time he said that all lands of the Southern Pacific have been withdrawn from the market. These aggregated 200,000 acres in the gross, but, according to Mr. Schmitt's figures, some 74,000 acres were sold before the decision was reached to take them off the market.

The withdrawn lands occupy an area of approximately fifty miles, from Coyote Wells to Durmide on the main line north of the Salton Sea, and were obtained from the government at the time the railroad was constructed.

Mr. Schmitt stated that drilling has already started in section 8, south, and 11, east, near the Chocolate Mountains. He expects the companies which purchased the 74,000 acres to commence additional drillings at once. The sale to the Diamond Bar Company is the largest made in the valley in months. The Diamond Bar Company has the deepest well in the valley. It is down more than 3000 feet and was capped several weeks ago. It has been assumed in the valley that the company has at least strong indications of oil. It has been privately financed and no announcements have been made at any time.

E. L. McCray and his brother, B. L. McCray, representing Redondo Beach and Huntington Beach syndicates, today purchased rights to 1200 acres at $100 an acre. The land is three and a half miles west and south of the Brawley well.

F. C. Noll, manager of "Oil Age," and a party are here from Los Angeles investigating the situation.

HOME IS SPLIT BY FORD CAR.

Husband Wishes to Sell It; Wife Wants to Keep It; Divorce Now Asked.

The family Ford automobile of John Munroe Elliott and Mamie E. Elliott led to the couple being in Judge Walton J. Wood's court yesterday. Mrs. Elliott sued for divorce. She told the court that Mr. Elliott wanted to sell the Ford and she wanted to keep it for the pleasure it afforded. They quarreled and Mr. Elliott went to live at his mother's home. He also sold the Ford.

Judge Wood wants to hear the husband's side of the story, and continued the case until next Tuesday.

Back Bad Since the Grip?

HAS a cold, grip, or other infectious disease sapped your strength? Do you suffer constant backache, and bladder irregularities; lack ambition, feel nervous, irritable and depressed? Then look to your kidneys! Physicians agree that many of the worst cases of kidney trouble are the result of some infectious disease. Too often the kidneys are neglected because the sufferer does not realize they have broken down under the strain of filtering the disease-created poisons from the blood. That's why so many people recover from infectious diseases only to find themselves victims of serious kidney ailments. Don't risk this neglect! If your back is bad, your kidneys act irregularly, you have headaches and dizzy spells, and feel weak, tired and all run down, help the weakened kidneys with *Doan's Kidney Pills*. *Doan's* have helped thousands. They should help you. *Ask your neighbor!*

These are *Los Angeles* Cases:

East Pico Street

M. A. Barss, mechanic, 930 East Pico street, says: "I began to have backache and laid it to my kidneys being disordered. There was a dead aching in the small of my back. Some one told me to try Doan's Kidney Pills. I used one box and as I felt better I continued with them. Two boxes rid me of the trouble so completely I have never felt a sign of it since. This lasting cure made by Doan's gives me a high regard for them."

E. Fifty-Fourth Street

Mrs. John Lemon, 202 E. 54th St., says: "My kidneys were weakened by an operation and when I overworked or took cold, it always settled in my back and I suffered awfully. At times I had sharp, quick catches in my kidneys. Headaches made me miserable and I had no energy. I often had attacks of bladder trouble and my kidneys did not act right. I used Doan's Kidney Pills and they helped me wonderfully, strengthening my back and kidneys and benefiting me in every way."

W. Sixty-Sixth Street

Henry Bier, 405 W. 66th St., says. "Doan's Kidney Pills helped me wonderfully when my kidneys troubled me. I couldn't rest day or night because of the backaches and pains in my limbs. I ached all over, my kidneys acted too freely at times and then again were scanty. I read of Doan's Kidney Pills and used them. They just suited my trouble and rid me of the aches and pains and regulated my kidneys. I am glad to recommend Doan's to others."

Doan's Kidney Pills

Every Druggist has Doan's, 60c a box. Foster-Milburn Co., Mfg. Chemists, Buffalo, N. Y.

There Are Many Reasons Why

Barker Bros.' Forty-First Annual Clearance

Is of Interest to You

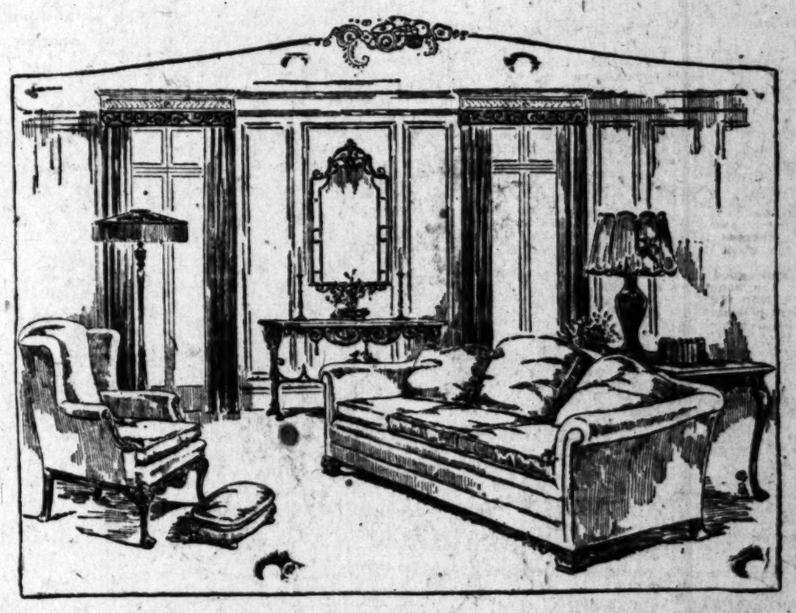

THERE are so many specific values in each of the thirty-four departments of Furniture and other Home Furnishings that it is impossible for us to give you anything but a very general idea, in this space of the tremendous amount of possibilities here for you to either wholly or partially furnish or re-furnish your home, economically.

Besides the hundreds of very unusual values in Living-Room Furniture, Bedroom Furniture, Dining and Breakfast Room Furniture, Reed and Fiber Furniture, Draperies, Floor Coverings and Household Equipment.

The Entire Stock of Wall Paper is offered at discounts varying from 10% to 50%. Room Lots and Discontinued Patterns are offered at Half-Price.

The Entire Stock of the Art and Gift section is offered at sweeping reductions ranging as far as 50%.

—Besides many other equally important features, which make this Clearance one of vital importance to you and your home.

Barker Bros
ESTABLISHED-1880

Complete Furnishers of Successful Homes

Broadway, Between Seventh and Eighth

NEWS ITEM

Eastern dispatch states contract was closed in New York with S. O. Co. for 45,000,000 gallons of gas oil at 12.3c per gal., which is highest price ever paid by a N. Y. gas company for gas oil.

Speculative Bulletin

We have just issued a "Speculative Bulletin" containing a list of securities that appear to present attractive speculative possibilities at this time. One group of ten stocks listed on the New York Exchange is given which are selling at present at an average price of about $10 per share. A copy of this publication will be sent free, upon request.

Private Wire Service with San Francisco, New York and Other Markets.

For Information call 60151, Station 8. For Quotations call 60151, Station 6.

"Prompt and Efficient Service."

A. W. COOTE

Stock and Bond Broker
Member
Los Angeles Stock Exchange
San Francisco Stock Exchange
Chicago Board of Trade
614 South Spring Street.
Phones: 60151 and Main 4117.
Branches: 6716 Hollywood Blvd., Phone 971970; and 527 East First St., Long Beach, Cal.

We offer, subject to prior sale

$10,000,000

The Steel and Tube Company of America

General Mortgage and Sinking Fund 7% Gold Bonds—Series C.

Dated Jan. 1, 1921. Due Jan. 1, 1951.

Sinking Fund will retire 3½% annually of these bonds, at or below 107½.

This company is one of the three largest manufacturers of steel pipe and other tubular steel goods in the United States.

The net profits after taxes for the past five years have averaged over five times interest charges.

Its properties are self-contained and independent, the company owning and operating all the units from raw materials to the finished products.

Full details upon request.

Howard G. Rath Company

Established 1910
INVESTMENT SECURITIES
Members L. A. Stock Exchange
810 Security Bldg., Los Angeles.
Telephone 606-64.

Strong Short Term Notes Yield Over 8%

As members of selling group headed by Drexel & Co. and Harris Trust & Savings Bank, we offer for subscription, subject to prior sale and allotment, $7,500,000 United Gas Improvement Company of Philadelphia two year 8% notes due February 1st, 1923, at 99.45, yielding about 8.30%.

These notes constitute the only funded debt of the United Gas Improvement Company. Present market value of Company's preferred and common stocks is $67,000,000 and during past ten years net earnings have never been less than four and one-half times interest charges.

Jno. O. Knight & Co.

Stocks—Bonds
411-414 Van Nuys Bld.
Members
Los Angeles Stock Exchange — Telephone 10584

NEW YEAR RESOLUTION!

Save your dollars safely.

There is no better way than to buy good bonds.

Write for Our Booklet A

It tells you how to do it by saving as little as $10 a month.

ORTON, WOLFF & Co

Bonds for Investment
Los Angeles.

LONG TERM—HIGH GRADE INDUSTRIAL BOND

$10,000,000

Steel & Tube Co. of America

30-Year Sinking Fund General Mortgage 7% Series "C"

Callable in whole or in part at 107½.

Sinking Fund 3½% per annum of amount of issue

Total debt, including this financing, $24,000,000, against which the company has a property account of $116,000,000.

Earnings for 1920 were seven and one-half times all interest charges.

Earnings for five years averaged five times all interest charges.

The Company owns its own coal and ore mines, coke ovens and furnaces and is self-contained from materials raw to furnish products.

The outstanding preferred and common stock of this company represents an equity of $67,000,000 behind the bonds.

With other high grade industrial issues selling at prices yielding from 5½% of 7% these bonds with their unusually large equity and splendid earnings are attractive from every point of view. The operation of the sinking fund will give a minimum yield of 7.65%.

Price: 95¼ to yield 7.40%.

BOND & GOODWIN

Members of New York Stock Exchange
Title Insurance Building
Telephone Broadway 75
Los Angeles, Cal.

New York, Boston, Chicago, Philadelphia, San Francisco, Minneapolis, Seattle, Portland

DAILY TRADE TALK.

Bollworm Declared Menace to California; New Financing; Bank Merger.

BY CHAPIN HALL.

That the pink bollworm in the cotton fields of Texas and the South may become a serious menace to the agricultural and fruit life of California is an interesting contention being set forth by A. W. Morrill, entomologist for the Southwestern alfalfa and cotton protective service.

Heretofore the bollworm has been thought of by the average individual only in connection with its nefarious operations in the cotton fields themselves, but the novel argument is advanced by Mr. Morrill that if the pest permanently establishes itself in the South the cotton acreage would be reduced from around 35,00,000 acres to a comparatively small figure, in which event the land would necessarily be turned to other purposes; probably to the production of the very crops for which California is famous.

According to estimates of the United States Department of Agriculture California's acreage for all crops in 1919 was a little over 6,000,000 acres. The average value of plow lands in California in 1920 was estimated at $130 per acre, whereas the average of the cotton belt States in the South was estimated at approximately $50 per acre. The Secretary of Agriculture is his last report points out that: "present conditions do not justify a policy of encotraging and stimulating the extension of the farm area" in this country. If the pink bollworm gets beyond control in the Southern States it will not only stimulate, but it will actually force the rapid extension of the area used for producing foodstuffs.

Millions of acres of farm lands in a region with abundant rainfall will be made available for fruits, vegetables, cereals and forage crops. Dairy products and practically every crop produced in California would be forced to compete, directly or indirectly, with products of lands already comparatively cheap, but greatly depreciated in value below even the present figures in the presence of the pink bollworm.

There are development projects, which will provide water for nearly 14,000,000 acres of new lands in California. The consummation of such plans would in itself greatly depreciate the vaue of lands now developed unless cotton is available with its world market, this being a crop which brings no competition to the owners of California's orchards, vineyards and dairy farms, but on the contrary increases the demand for food products by building up and maintaining manufacturing industries. A thoughtful consideration of this point makes it apparent that the protection of California's cotton industry as well as that of other sections of the country is a matter of far-reaching importance.

The problem of eradicating the pink bollworm in the Southern States and effectively preventing the further importation of the pest is one of no more significance to the cotton growers, ginners, land owners, merchants and bankers in the cotton-growing districts of California than to the dairymen, fruit growers, land owners, merchants and bankers of every other section of the State.

In recognition of the fact that this is an extremely important economic problem effecting all industries in the State, such organizations as county farm bureaus, dairymen's associations, fruit growers' associations, bankers' associations, merchants' and manufacturers' associations and chambers of commerce in all parts of the State should take an active interest in securing an adequate appropriation from Congress for the pink bollworm eradication work of the United States Department of Agriculture and in an adequate appropriation from the State Legislature for the maintenance, through the State Department of Agriculture, of the most effective quarantines and preventive measures against the pink bollworm and other cotton pests.

A few thousand dollars saved for the State or national treasury in this connection may mean millions or billions in taxes imposed by insect pests.

TWIN CITY MERGER.

The merger of the Union banks of Pasadena with the Los Angeles Trust and Savings Bank and the First National Bank of Los Angeles is progressing, and at a meeting of the stockholders of the Union banks the proposed merger was unanimously adopted by the stockholders, as it had been already by the board of directors.

Detailed information of the plan was given, and the advantages to be derived by all Pasadena and the stockholders in particular were pointed out, emphasis being given to the fact that the business of the banks, in so far is Pasadena is concerned, will continue to be in the hands of the present directors and officers, all of whom were re-elected at the stockholders' meeting.

At this meeting, Dr. Baer emphatically stated that the rumor prevalent in Pasadena to the effect that the First National Bank of Los Angeles and the Los Angeles Trust and Savings Bank had attempted to negotiate a merger with another bank in Pasadena before consummating a deal with the Union banks was absolutely untrue.

This proposed merger is said to have already brought about the payment of interest on checking accounts, not only in the Union banks, but also in other banks in Pasadena.

The annual report of the Union banks showed an increase of nearly $2,000,000 in deposits during 1919, and the banks closed the year with deposits totaling $10,824,773.17.

This is an increase of nearly $800,000 since the call issued by the Comptroller on December 29. A record was also established in new accounts for the year, the daily average being forty-one.

At a directors' meeting held yesterday afternoon the following officers were elected:

Frank C. Bolt, chairman of the board; H. I. Stuart, chairman of the executive committee; John Willis Baer, president; C. J. Hall, vice-president and trust officer; W. A. Barnes, vice-president and cashier; H. P. Thayer, assistant to president; R. T. Segner, assistant trust officer; H. H. Lehman, assistant cashier; E. E. Anderson, assistant cashier.

Mr. H. M. Robinson reported that the stockholders of the First National Bank of Los Angeles, at their annual meeting last week, unanimously approved of the merging of the Union banks of Pasadena and the First National of Los Angeles and the Los Angeles Trust and Savings Bank. The next step will be taken at the annual meeting of the stockholders of the Los Angeles Trust and Savings Bank next Tuesday.

STOCK SELLING PERMITS.

San Gabriel Valley Lumber Company is permitted by Commissioner of Corporations E. C. Bellows to issue 2500 shares of its capital stock as a stock dividend and to sell 10,000 shares at par, $10, for cash, to net the full amount.

J. Warren Carrington Productions, Inc., organized to feature the photo productions of Carrington to sell thirty-eight shares to its incorporators at par, $100, for cash, and 2212 shares generally at par for cash so as to net 80 per cent of the selling price.

Goliad Oil Company of Los Angeles, is permitted to sell an additional 70,000 at $1 to net the entire selling price. These are first to be offered to stockholders.

Santa Monica - Bakersfield Oil Company of Los Angeles is permitted to sell 125,000 shares as consideration for the transfer of lease interests; 250 shares to each of its fifteen directors, and 100,000 shares at $1 per share to net 80 per cent. The property of this company is located in the Santa Monica Mountains, Redondo district and Kern county.

LOS ANGELES STOCKS.

A quiet day; volume light; prices firm. A few small lots of Goodyear preferred sold as high as $2.00, a net gain of one point. Edison common moved up half a point to sales at 87.00. Oils were not active and a trifle soft, transactions in Republic Petroleum at 38 cents; United around 52 cents, and Delaware Union at 22.75, marking the high spots. There was considerable stir in a few mine leaders. Tom Reed was especially active, opening at 1.12, which was a point above the Thursday close. A heavy buying demand at once developed and brisk trading sent the price to closing quotations at 1.16. Telluride sold up to 27 cents, but reacted slightly at the close, which was at 26½ cents. United American sold up to 39 cents during the day and United Eastern to 2.40. Bonds were materially stronger. Victories moving up 97.12½ and Fourth 4¼'s to 87.12½, while the earlier issues showed fractional gains.

FOOD IN STORAGE.

Following cold-storage report for the week ended January 12 shows the volume of commodities held in Los Angeles warehouses:

Commodities—	Last year.	This year.
Eggs (cases)	76,815	255
Butter (pounds)	45,414	342,195
Cheese (pounds)	955,780	318,131
Apples (boxes)	501,692	524,527
Potatoes (sacks)	17,255	18,903
Onions (sacks)	57,400	40,787

NEW EDISON ISSUE.

The Railroad Commission has authorized the Southern California Edison Company to issue $10,000,000 face value of its general and refunding mortgage 6 per cent twenty-five-year gold bonds. Permission is given the company to use not exceeding $3,000,000 of the bonds as collateral security for the payment of short-time loans.

Testimony taken at the hearing of the company's application was to the effect that it would expend

LATEST PRICES ON BUTTER AND EGGS.

LOS ANGELES, Jan. 14.—Butter, creamery extras, Produce Exchange closing price, 48. Eggs, cases included, fresh extras, Produce Exchange closing price, 61; case count, Produce Exchange closing price, 61; pullets, Produce Exchange closing price, 58. Cheese, California flats, 23@25.

SAN FRANCISCO, Jan. 14. Butter, extras, 46. Eggs, fresh extras, 65; extra firsts, 54½; extra pullets, 61; undersized, 58. Cheese, fancy flats, 23½.

NEW YORK, Jan. 14.—Butter weak; creamery higher than extras, 51½@52; extras, 51; firsts, 43@50. Eggs irregular; fresh gathered extra firsts, 77@78; do., firsts, 74@76. Cheese firm, unchanged.

CHICAGO, Jan. 14.—Butter lower; creamery extras, 48; standards, 47. Eggs higher; receipts, 3237 cases; firsts, 71; ordinary firsts, 63@67; at mark, cases included, 66@68; refrigerator firsts, 62.

FINANCIAL.

OFFICE OF THE TIMES.
Los Angeles, Jan. 15, 1921.

Bank clearings yesterday were $15,514,226.81, an increase of $2,628,356.46, as compared with corresponding day in 1920.

	1921.	1920.	1919.
M'day	$13,138,782.04	$11,802,807.31	86,900,424.15
T'day	15,837,887.47	14,268,936.80	5,912,092.34
Wed'day	16,085,588.84	14,402,201.65	5,945,937.35
Th'day	15,400,790.58	11,902,543.52	5,775,176.45
Friday	15,514,226.81	12,887,870.85	6,425,770.51

LOCAL STOCK EXCHANGE.

[Following were the closing prices and sales, as posted Yesterday at the Stock Exchange, ground floor, I. W. Hellman Building.]

BANK LIST.

	Bid.	Asked.
California Bank		$205.00
Citizens' National Bank	$277.00	....
Commercial National	200.00	....
Farmers' & Merchants' Nat.	295.00	....
First National	440.00	455.00
Guaranty Tr. & Sav.	241.00	....
Merchants' National	185.00	....
Security Tr. & Sav. Bank	280.00	305.00
Union Bank & Trust Co.	130.00	140.00
U. S. National Bank	100.00	....

BOND LIST.

(With Accrued Interest.)

	Bid.	Asked.
Associated Oil Co.	96	100
Edison Elec. Co., 1st R.	94½	....
Edison Elec. Co., old issue	90	....
Home Telephone Co.	82	....
Home Tel. Co., 1st Ref.	72	....
Huasteca Pipe Line	60	....
L. A. Electric Co.	90	....
L. A. Gas & Elec. Co.	80	....
L. A. Pac., 1st Con. Mtgs.	70	....
L. A. Pac. Rr. 1st Ref.	60¾	61
L. A. & Pasadena El. Ry.		85
L. A. Public Market Co.	60	80
L. A. Railway Co.	60½	....
L. A. R. R. Corp. 5s	58	60½
Mont. Trans. & R. Co.	95	....
Pacific Electric Rr. Co.	66	71
Pacific L. & P. Co.	84	....
Pacific L. & P. Gtd.	83½	85½
Palmer Union 6s	64	....
Prod. Transportation Co.	97	101
Telephone Oil Co.	88½	....
Union Transportation Co.	94¾	97
U. S. Long D. T. & T. Co.		75
Whittier Home T. & T. Co.	60	....

INDUSTRIAL LIST.

	Bid.	Asked.
California Delta Farms	$ 40.00	$ 42.50
California Hospital	60.00	....
California Packing com.	62.00	....
Cons. Realty Co.	72.00	....
Globe Gr. & Mill com.	93.00	....
Globe Gr. & Mill Co.	91.00	92.00
Goodyear T. & R. pfd.	51.50	52.50
Goodyear Textile Mills	48.00	50.00
Hutchinson Sugar P. Co.	21.50	22.00
L. A. Athletic Club	6.00	12.00
L. A. Brewing Co.	90.00	....
L. A. Investment Co.	.78	....
Occidental Life	125.00	....
Pacific Mutual Life	450.00	....
S. Joaquin L. & P. pfd.	68.00	72.00
S. Joaquin L. & P. com.	10.00	12.00
S. Cal. Edison pfd.	90.00	100.00
S. Cal. Edison com.	86.50	86.87½
Sun Drug Co.	1.75	2.00
Union Sugar Co.	50.25	50.50

OIL LIST.

	Bid.	Asked.
Amalgamated Oil	$ 74.00	....
American Crude Oil	16½	$ .18
Associated Oil	95.50	96.00
Brookshire	.50	....
Central	1.05	1.10
Continental Oil	.05	....
Fullerton Oil	....	2.50
Jade Oil Co.	.15	.17
Lake View, No. 2	1.05	1.07
Maxwell Oil Co.	1.80½	1.95
Midway Northern	.53	.57
Mt. Diablo	1.05	....
Nat. Pac. Oil Co.	12½	.13
New Penn. P. Co.	32½	....
Pilgrim Land	.20	....
Pinkerton Union pfd.	.17	.27
Premier Oil Co.	.40	.45½
Reynolds Pet. Co.	.23	.28
Rio Ranch Co.	1.45	1.50
Union	168.00	170.00
Union Oil of Delaware	22.75	22.87½
Victor Oil Co.	.52	.53
White Star Oil Co.	.05	.10

MINING LIST.

	Bid.	Asked.
Gutman District—		
Arizona Tom Reed	$ .02	$ .08
Argo Mines	.12½	....
Big Jim	.02½	.03
Black Range	.02½	....
Boundary Cons	.01	.03
Gold Dust 8	.10	....
Gold Ore	.04	.04½
Lexington Arizona Mining	.13½	.25
Lucky Boy	.02½	.03½
Nellie Mining	.05	....
Oatman United	.01½	.02
Quartzrite	.04	.05
Telluride	.26½	.28
Tom Reed	1.14	1.17½
United American	.37	....
United Eastern	2.29	2.40
Other Districts—		
Rose Gold Mining	.05	.06
Cons. Mines	.01¾	.02
Gold Reef	.01¾	.02
Hecla Mining	4.30	....
Natomas Co.	5.00	....
Oro Amigo	.01	.02
Richmond	.10	.15
Virginia Louise	.22½	.23
Yellow Pine	.40	....

SALES

Morning session: 1000 Argo Mines at .12; 4 Consolidated Realty at 75.00; 10 Goodyear pfd. at 52.50; 7 do. at 53.00; 7 $100 1st Liberty Loan 3½s, 1917, at 91½; 3 $100 1st Liberty Loan 4¼s, 1918, at 88½; 2 $50 do. at 88½; 2 $1000 2nd Liberty Loan Conv. 4¼s, 1918, at 86¾; 1 $500 do. at 86¾; 2 $50 3rd Liberty Loan 4¼s, 1918, at 89¾; 15 $100 do. at 90¼; 1 $500 do. at 90¾; 3 $100 4th Liberty Loan 4¼s at 87½; 2 $50 do. at 87; 13 $1000 do. at 87½; 3 $500 do. at 85½; 5 $100 Victory Loan 4¾s at 97; 1 $1000 do. at 97; 2 $500 do. at 97; 2 $1000 do. at 97¼; 1 $500 do. at 97¼; 500 Nellie Mining at .08; 2000 Republic Pet., B. 60, at .39; 2000 do. at .38; 10 S. Cal. Edison com. at 86.87½; 95 do. at 87.00; 200 Tom Reed at 1.12; 300 do. at 1.12½; 200 do. at 1.13; 200 do. at 1.14; 500 do. at 1.14½; 1000 Telluride Mining at .26; 500 do. at .26½; 1000 do. at .27; 2000 United American at .36; 200 do. at .39; 1000 United Oil at .51; 200 do. at .52; 220 Union Oil of Delaware at 22.75; 1000 Virginia Louise at .22.

Informal: 2000 Central at 1.05½; 5 $100 4th Liberty Loan 4¼s at 87; 1 $50 do. at 87; 6 $1000 Victory Bonds at 96¾; 2000 Telluride Mining at .25½; 200 Tom Reed at 1.15.

Afternoon session: 10,000 Big Jim Cons. Mining at .03; 1000 Boundary Cons at .01½; 500 Gold Dust at .10; 10 Goodyear pfd. at 52.50; 5 do. at 53.00; 10 do. at 52.00; 5 $100 2nd Liberty Loan Conv. 4¼s, 1918, at 86¾; 1 $1000 do. at 86¾; 15 $100 3rd Liberty Loan 4¼s, 1918, at 90; 3 $50 do. at 90; 1 $1000 do. at 90; 1 $1000 do. at 90¼; 2 $500 4th Liberty Loan 4¼s at 87½; 8 $100 do. at 87; 2 $50 do. at 87; 2 $50 Victory Bonds at 97½; 11 $100 do. at 97¼; 2 $1000 L. A. Railway bonds at 70; 2000 Lucky Boy at .06; 10 S. Cal. Edison com. at 86.87½; 2000 Telluride Mining, 8, 10, at .26½; 2000 do. at .27½; 800 Tom Reed at 1.14½; 400 do. at 1.15; 100 do. at 1.15¼; 100 do. at 1.16; 100 do. at 1.16½; 100 do. at 1.16; 400 United Eastern at 2.40; 1000 United Oil at .52; 1000 do. at 52½; 1000 do. cash, at .52; 5 Union Oil of Delaware at 23.25.

Informal: 13 $50 1st Liberty Loan 3½s, 1917, at 91¼; 20 $100 Victory Bonds at 97; 47 $1000 do. at 96¾; 200 Tom Reed, B, 30, at 1.16.

FLAXSEED MARKETS IN THE NORTHWEST.

[EXCLUSIVE DISPATCH.]

DULUTH, Jan. 14.—Flaxseed was easier on a light volume of business, crushers were out of the market. January closed unchanged at 2.03½ asked; May, 2 cents off at 2.11 asked.

Minneapolis flaxseed, demand fair; No. 1 seed, spot, 1.99@2.02; to arrive, same; receipts, 11 cars; last year, 12 cars.

COMMERCIAL BULLETIN COMMENTS ON WOOL.

[BY A. P. NIGHT WIRE.]

BOSTON, Jan. 14.—The Commercial Bulletin tomorrow will publish wool quotations as follows:

Scoured basis:

California—Northern, 78@80; middle counties, 73; southern, 55.

Mohairs—Best combing, 30@32; best carding, 25@27.

NEW YORK GRAIN MARKET.

[BY A. P. NIGHT WIRE.]

NEW YORK, Jan. 13.—Wheat, spot, irregular; No. 2 red and No. 2 hard, 2.07 c.i.f. track New York; January shipment; No. 2 mixed durum, 2.01 c.i.f. to arrive.

Corn, spot, easy; No. 2 yellow, 93, and No. 2 mixed, 92½ c.i.f. New York ten-day shipment.

Oats, spot, dull; No. 2 white, 60½@61.

SAN FRANCISCO OIL STOCKS.

[BY A. P. NIGHT WIRE.]

SAN FRANCISCO, Jan. 14.—Oil stocks: Caribou, 1.70 bid; Claremont, 3.25 bid; Midway Oil Co., 1.25 bid; Palmer Union, 48@; Palmer Union preferred, 20 bid; Sterling, 2.60 bid.

CALIFORNIA DRIED FRUIT.

[BY A. P. NIGHT WIRE.]

NEW YORK, Jan. 14.—Evaporated apples dull and weak; Californias, 7@8¾. Prunes more active. Apricots steadier. Peaches dull. Raisins unsettled.

DENVER METAL MARKET.

[EXCLUSIVE DISPATCH.]

DENVER, Jan. 14.—Bar silver, 99¾; copper, per pound, 12¾@12¾; lead, 4.75; zinc, 5.64; tungsten concentrates, 60 per cent unit, 12.00.

DUN'S WEEKLY REPORT.

[BY A. P. NIGHT WIRE.]

NEW YORK, Jan. 14.—Dun's tomorrow will say:

"While progress toward recovery is more clearly discernable, reviving demand in some quarters of late has only developed after further price yielding and waiting is still the rule in lines where an extension of the price deflation is seemingly foreshadowed. Conditions multiply, however, that certain trades are beginning to emerge from their long-continued lethargy, the improvement in dry goods conditions being especially conspicuous and the increased attendance of buyers in some of the leading markets is evidence of their renewed interest and a growing need for merchandise. While purchasing is still cautious and restricted, it is larger in some instances than had been expected, and it is the more wholesome and reassuring because it is based on actual requirements and not on speculative anticipations.

"Weekly bank clearings, $6,951,026,987."

POTATOES DECLINE IN CARLOT MARKET.

STRENGTH SHOWN FOR LARGE-SIZED ORANGES; PEAS ARE WEAKER.

The local produce market yesterday was quiet, with a firm undertone prevailing for nearly all of the offerings. Arrivals, both from the country and by rail were heavy, but good stock was moved readily at previous quotations, and the closing hours of the session found little stock of good quality and condition on the floor. The outstanding feature of the day was the sharp advance made by navel oranges, market pack, this grade showing a gain of about $1 per ton. Special brands and grove-run offerings held steady and unchanged.

Peas again declined slightly on account of the liberal local offerings, all grades selling at a decline of about 1 cent per pound. In the carlot market, Burbank potatoes ruled about 15 cents per hundred lower, but wholesale prices were maintained at Thursday's level. Idaho Russets, however, were lower to retailers, the majority of the offerings moving slowly at $1.90 to $2.10 per sack, as compared with $2 to $2.25 of the preceding day.

A stronger feeling developed for cauliflower in the shipping market. Wire inquiry from the East was active for this commodity, and the movement was brisk throughout the day, with the result that prices advanced 10 cents per crate on the fancy stock and growers were settling from 5 to 10 cents per crate more for their offerings. Lettuce continued weak and in slow demand, with prices practically unchanged at $1.80 to $1.60 per field crate in carload lots.

DAILY MARKET REPORT.

These are the actual prices obtained yesterday by Los Angeles wholesalers from their sales to retailers, peddlers, hotels, restaurants, cafeterias, etc., as compiled by the United States Bureau of Markets. Terms—Cash on the walk:

APPLES—Arrivals past 24 hours, 3 cars California; total of 3 unbroken and 1 broken cars on team track at 8 a.m. Supplies liberal, movement good, market firm. Californias, bushel boxes: Bellflowers, fancy, 4-tier, best, 2.10@2.25; ordinary, 1.90@2.00; 4½-tier, 1.75@1.85; Jonathans, fancy, 3.00@3.25; Delicious, fancy, 3.25@3.50; Romes, fancy, 2.30@3.25; Idahos and Utahs: Loose Jonathans, Romes and Arkansas Blacks, best, mostly, 6@7 per lb. Oregons and Washingtons, bushel boxes, extra fancy Jonathans and Spitzenburgs, mostly 3.00@3.25.

BEETS—Supplies liberal, market steady. Per dozen bunches, 60@80; per sack, 1.50@1.75.

CABBAGE—Supplies liberal, market dull, movement moderate. Best, 1@1½ per lb.; per field crate, best, mostly 75@1.10.

CARROTS—Supplies liberal, market steady. Per dozen bunches 30@40; per sack, 1.00@1.25.

CAULIFLOWER—Supplies light, market firm. Per field crate, best, 1.75@2.00.

CELERY—Supplies liberal, market firm. Per field crate, best, 2.25@2.50; lower low as 1.75.

CUCUMPERS—Supplies light, market firm. Local, best, 3.00@3.50 per lug.

GARLIC—Supplies liberal, market steady. Wide range in quality and condition. Local, best, mostly 14@17 per lb.

GRAPEFRUIT—Supplies liberal, market dull. Californias, per box, market pack, 1.75@2.25, special packed brands, 2.50@3.00. Arizonas, per box, 4.00@4.50.

LEMONS—Supplies heavy, market dull, wide range in prices. Local packed box, 1.25@2.00; few high as 2.75; loose, 75@1.25 per box; per lug, mostly 40@50.

LETTUCE—Supplies liberal, market steady. Local, best figures, mostly 7.50@1.00.

ONIONS—1 broken car on team track at 8 a.m. Supplies heavy, market dull. Stocktons: White Globes, cold storage stock, 2.00@2.75; Browns, mostly 1.00@1.25 per cwt., sacked.

ORANGES—Supplies heavy, market weak. Navels, market pack, large sizes, 2.75@3.25; small, low as 1.75; special brands, mostly 3.00@3.75, according to size and quality; grove run, 75@1.60, loose.

PEAS—Supplies liberal, market weak. Sack sales, 6@7 per lb.; small lots, 7@9 per lb.

PEARS—Supplies light, market dull. Various varieties, mostly 7@10, according to quality.

POTATOES—Arrivals past 24 hours, 6 cars California and 3 Idaho; 8 cars diverted; total of 24 unbroken, 1 of 7 broken California and 9 Idaho on track at 8 a.m. Supplies liberal, market dull on Stocktons, firm on Idahos. Stocktons: Burbanks, wide range in quality, 1.75@2.00, according to quality few high as 2.25; Idahos: Russets, mostly 2.00@2.25. Local, mostly 85@90 per lug.

RADISHES—Supplies liberal. Mostly 15 per dozen bunches.

RHUBARB—Supplies liberal. Crimson Winter, best, 1.00@1.25 per box.

SPINACH—Supplies liberal, 20@25 per dozen bunches.

SQUASH—Supplies liberal. Local market steady. Hubbard squash, mostly 1½ per lb.

SWEET POTATOES—Supplies moderate, market firm. Best, mostly 1.50@1.60.

TANGERINES—Supplies liberal, market steady. Best, mostly 6@7 per lb.

TOMATOES—Supplies good stock light, market steady. Wide range in quality and condition. Local, mostly 85@1.25 per lug; few best high as 1.50.

TURNIPS—Supplies liberal, market steady. Per dozen bunches, 25@35; per sack, 1.00@1.25.

POULTRY PRICES TO PRODUCERS.

Hens, 3 lbs. and under, per lb.	$ .35
Hens, over 3 lbs. and up to 3½ lbs. each, per lb.	.35
Hens, 3½ lbs. and up each, per lb.	.35
Hens, colored, 3 lbs. and up each, per lb.	.36
Broilers, 1 to 1½ lbs. each, per lb.	.40
Broilers, 1½ lbs. up each, per lb.	.46
Fryers, 2½ to 3 lbs., per lb.	.40
Roasters, soft bone, over 3 lbs. and up, per lb.	.35
Stags, per lb.	.18
Old Cocks, per lb.	.14
Ducklings, Pekins, 3½ lbs. and up, per lb.	.25
Ducklings, other than Pekins, 3½ lbs. and up, per lb.	.22
Old Ducks, 3½ lbs. and up each, per lb.	.23
Geese, per lb.	.20
Young tom turkeys, 12 lbs. and up each, per lb.	.45
Young tom turkeys, dressed, 12 lbs. and up each, per lb.	.50
Hen turkeys, 8 lbs. and up each, per lb.	.45
Hen turkeys, other than 8 lbs. and up each, per lb.	.50
Old tom turkeys, per lb.	.40
Old tom turkeys, dressed, per lb.	.41
Squabs, 9 lbs. per doz. and under, per lb.	.45
Squabs, over 9 lbs. and up per doz.,	.47
Belgian hare, 2 to 4½ lbs. each, per lb.	.21
Belgian hare, 3½ to 5 lbs.	.16
Belgian hare, old	.09

BARLEY PRICES AGAIN SLUMP; MILO IS FIRM.

The local market was without feature yesterday; trade was slow, and support was indifferent. The price trend for nearly all shipments of barley was again sharply downward, track barley showing a decline of 75 cents per ton, the former article a drop of 50 cents, while other immediate delivery was unchanged to 25 cents higher. The deferred shipments broke sharply, March and March barley showing a slump of $1 per ton, while the April delivery was $1.25 below previous quotations. Milo was quiet, but slightly firmer, some of the near-by shipments moving up 25 to 50 cents per ton during the call.

DAILY BOARD QUOTATIONS.

Arrivals—Wheat, 8; barley, 1; corn, 5; milo maize, 1; Egyptian corn, 1; flour, 8; bran, 1; cocoanut meal, 2; C. S. and Products, 1; poultry feed, 1; miscellaneous, 1; total, 29. Hay, Sacked.

Corn, bulk—	Bid	Asked.
No. 2 yellow	$ 1.81¼	$ 1.77½
No. 3 yellow	1.70	1.77½
No. 3 yellow, spot	1.70	1.88¾
No. 3 yellow, transit	1.68	1.82½
Miscellaneous—		
Eastern hafir, No. 2		1.80
No. 2 eastern milo, bulk	1.72½	1.81¼
Wheat, mixed feed		
Utah-Idaho S. B. div.		40.25
Bran—Kansas	37.00	39.00
Milo maize, car lots—		
In transit	1.90	1.98½
10-day shipment	1.85	1.93¾
20-day shipment	1.80	1.96¼
Barley—		
On track	1.71¼	
In transit	1.65	
10-day shipment	1.66¼	1.71½
15-day shipment	1.68¾	1.67¼
20-day shipment	1.63¾	1.67¼

FUTURE DELIVERY—100-TON LOTS.

Barley—	Bid.	Asked.
First half February	1.52½	1.65
All February	1.51¼	1.58¾
All March	1.45	1.58¾
All April	1.40	1.55
All May	1.40	1.51¼

PRODUCE RECEIPTS IN SAN FRANCISCO.

[BY A. P. NIGHT WIRE.]

SAN FRANCISCO, Jan. 14.—Receipts: Flour, 7360 quarters; wheat, 985 sacks; barley, 271,548 centals; hay, 70 tons; beans, 5113 sacks; potatoes, 1494 sacks; live stock, 79 head; onions, 19 sacks; hides, 196 rolls; lemons and oranges, 250 boxes.

Feed barley, 1.50@1.55; shipping, 1.65@1.90.

Rye grass, southern, 7@10; summer squash, nominal; celery, 1.50@2.00; bell peppers, 15@20; chili, 5@10; spinach, 5@6.

THE HIDE MARKET; MILWAUKEE PRICES.

[EXCLUSIVE DISPATCH.]

MILWAUKEE, Jan. 14.—Hides: Calf, green, 11; cured, 12; kips, green, 8; cured, 9; cow, green, 5; cured, 6; bull, green, 4; cured, 5; deacons, each, 50; slunk, each 25; horse, No. 1, each, 3.00; No. 2, 2.00; pelts, each, 10@50.

SHIP STORES.

[BY A. P. NIGHT WIRE.]

SAVANNAH, Jan. 14.—Turpentine quiet, 92½; no sales; receipts, 194; shipments, 193; stock, 15,798.

Rosin quiet; no sales; receipts, 542; shipments, 112; stock, 83,542.

Quote: B, D, E, F, G, H, I, K, M, N, WG and WW, 11.00.

This Provincial Bond Pays You 7.40%

Decide now to invest in **Province of Manitoba Ten-Year 6% Bonds, at 90.23 to yield 7.40%**—your principal will be safe; your income will be sure.

FINANCIAL STATEMENT

Assessed Valuation	$680,000,000
Total Funded Debt	50,800,870
Revenue Bearing Debt	36,190,544
Net Debt	14,610,326

Population 613,000

Manitoba adjoins Ontario on the west. It is oldest of the Prairie Provinces and is noted for its high-grade wheat. The value of agricultural products for 1919 is reported to have exceeded $162,000,000.

The Province is well served by Canadian Pacific, Canadian National Railways, and the Great Northern.

Winnipeg is the capital city. It has a population of over 200,000 and is the distributing point for the vast province of Western Canada. It is important as a railroad center.

Manitoba holds investments exceeding $[illegible]000 in Victory Bonds, Farm Loan Bonds, Etc., and Telephone Debentures.

We recommend these bonds for the safe investment of your funds. Call on us, write or phone today.

HOLLYWOOD 6404 Hollywood Blvd.
PASADENA 614 Cham. of Com. Bldg.
SAN DIEGO 824 1st Nat. Bank Bldg.
SEATTLE PORTLAND NEW YORK OAKLAND SAN FRANCISCO

BLYTH, WITTER & Co

U. S. GOVERNMENT, MUNICIPAL AND CORPORATION BONDS

521 Trust & Savings Bldg.
6th and Spring Streets
Telephone Broadway 327.

Statewide Service For Investors

NEW ISSUE

$10,000,000

The Steel and Tube Company of America

Thirty-Year General Mortgage Sinking Fund 7% Gold Bonds
Series "C"

Dated January 1, 1921 — Due January 1, 1951

Denomination $1000-$500

Callable in whole or part, on any interest date at 107½. An annual sinking fund of 3 1-3% of "Series C" bonds will purchase bonds in market at or below 107½ and interest, or call by lot at that price, thus retiring total issue by maturity. By the operation of the sinking fund the minimum yield will be 7.65%.

The Steel and Tube Company of America is one of the three largest manufacturers of steel pipe and tubular products in the United States.

The purpose of the issue is to reimburse the Company for expenditures made on properties and to retire $5,000,000 notes maturing July 1, 1921.

The general mort

Pays You 7.40%

-Year 6% Bonds, at 90.23 to yield
will be sure.

MENT

	$680,000,000
	50,800,870
	36,190,544
	14,610,326

00

ipeg is the capital city. It has a popula
of over 200,000 and is the distributing
for the vast province of Western Canada
important as a railroad center.

toba holds investments exceeding $4,000,
Victory Bonds, Farm Loan Bonds, Schoo
Telephone Debentures.

hese bonds for the safe investment
Call on us, write or phone today.

WITTER & CO.
MUNICIPAL AND CORPORATION BONDS
Trust & Savings Bldg.
Los Angeles
elephone Broadway 327.

For Investors

00
pany of America
ng Fund 7% Gold Bonds
Due January 1, 1951
0-$500

107½. An annual sinking fund of
in market at or below 107½
retiring total issue by matur-
minimum yield will be 7.65%.

of the three largest manufacturers of
es.

pany for expenditures made upon
July 1, 1921.

to be issued, constitutes a dir
mpany now owned or hereafter
ng obligations including purch

this issue, is $24,424,000, while tota
t property account exceeds $64,000,

profits, after taxes, were approx
rges, and for five years averaged over

Yielding 7.40%
ENT
ITALY
VENTH
RVE SYSTEM

Far-Seeing Investors

are now buying securities issued
sound companies which are a
tial to the community, such a

PACIFIC GAS & ELECTRIC
7s, DUE 1940

Price to Yield 7.10%

Stephens & Compa
INVESTMENT SECURITIES
BONDS
521 South Spring Street
Los Angeles
Telephones: Broadway 877-878

Money to Loan
on
Stocks and Bonds

EDWIN KENNEDY'S
STOCKS and BONDS
Hardesty Los Angeles Stock Exchange
Pacific Cotton Exchange
San Francisco Stock Exchange
720 S. SPRING ST. BY ARRANGEMENT

FOR SALE
Liberty Taxi Cab
Texas
Richfield Consolidated
Richfield Petroleum
Lincoln Texas
Richfield-Yorba
Richfield Oil Corporation
AMERICAN SECURITIES CO.
324 Story Bldg.
Phone 10301 and 10302.

We Offer For Sale
Utah-Cal. Products at
to all listed and unlisted
Attorney & Tuttle, Inc.
Title Insurance Bldg.
Phone 10318

A FREE TRIP
Within an hour of Los Angeles are some of the most important and interesting oil developments in the State of California.

Some results have been accomplished that have never before been equaled in this State. Some early spectacular results are promised.

So that you may see these developments with your own eyes, free auto will visit three oil fields in the great Southern California Gusher belt Saturday and Sunday afternoons—January 15 and 16—leaving from the northeast corner of 6th and Hill Streets at 1:00 P. M., returning at 4:30.

There will be no cost to you. If you are interested in the oil industry of California you cannot afford to miss this trip. Do not miss it.

BANDINI COX
2616 East 27th St.
Office Wilshire Oil Co.
In the Phone: South 6873.
Ask for Bandini Cox.

BANDINI COX,
2616 East 27th St.,
Los Angeles, California.

If you are interested in the new oil developments mentioned in your mail you would like to go on the free trip. Please get in touch with me for the purpose of making arrangements for this trip.

Name .....
Address .....
Phone .....

ISAACS'S NORMAN

The most attractive Huntington Beach stock in my estimation—is CENTRAL—drilling at 2700 feet—with no pressure and excellent indications. Do not wait—but long at 30c.

Another good stock to buy now—and buy now—is HUNTINGTON CENTRAL at 10c.

The news from the Hawthorne Field is more than encouraging—STANDARD is still boring—CARSON drilling—on the big lease—with the announcement that a rotary will be at work on the Moore lease at Hawthorne this week.

In the meantime, subject—the following:

TEXACAL	$ .35
VENTURE	.50
HUNTINGTON CENTRAL	.10
CARSON	.50
REPUBLIC PETROLEUM	.39
BRATTY OIL	.75
BURKE-HILLMAN	.75

Buy for cash or on our ten monthly payment plan—10% down. FREE MAP and SIX-COLOR GEOLOGICAL CHART of the Huntington-Hawthorne field free; also original books containing all the latest developments. Subscribers in HUNTINGTON BEACH should have our maps and charts.

ISAACS, NORMAN SELBY, Broker
Stock Exchange Building Los Angeles
Phone 10th and Spring. Telephone 10314.
WE BUY LIBERTY BONDS

FREE
Trip to Huntington Beach
Don't start on any stock.
ACTIVE STOCKS

Republic Pet.	Globe Pet.
Huntington Central	Venture
Carson Hill Gold	Texacal
Trust Oil Co.	Bowie Pool
Brea Holding	Richfield Union
Richfield Cons.	Richfield United
Mutual Oil & R.	Andrews Pet.

Yellow Taxi Cab

Sell any of the Huntington Beach stocks at company price—no commission.

H. SCHIEK & COMPANY
STOCK BROKERS Incorporated 1913
Members L. A. Stock Exchange
Stock and Bond Dept. W. Hellman Bldg.
Fico 3891.

FOR SALE
1000
Richfield-Yorba
55 Cents
Good in all active unlisted stocks.

J. C. BURCH & CO.
619 South Spring Street
Second Floor. Phone Bdwy. 2817.

WANTED
Chino, Corona, United
German Marks
We Buy and Sell Texcal
ALLARD, 623 S. Spring. 14515.

THE CALIFORNIA PARK BUILDERS
O. C. DOERRIER,
Landscape Architect
618 Security Bldg. Phone 63110

MARK CURRENCY
(Low Price)
Marks 4½c
Francs 4½c
Berlin 4c
Frankfort 4c
Checks Bought and Sold
Drafts Sold
No Brokers Here.
Rigali & Veselich
Private Bankers and Savings Building.
Fico 1427.

FOR SALE
10 shares Yellow Taxi Cab
50 shares Texacal
100 shares Richfield Consolidated
100 shares Richfield Petroleum
100 shares Lincoln Texas
100 shares Richfield-Yorba.
AMERICAN SECURITIES CO.
324 Story Bldg.
Phone 10301 and 10302.

PIONEER HOUSE
E. F. HUTTON & CO.
MEMBERS
New York Stock Exchange
New York Cotton Exchange
Chicago Board of Trade
118 W. Fourth Street
Home Phone 10366
Sunset Main 3170
Hotel Alexandria
Home Phone F1610
Sunset Main 8980
Pasadena—
Hotel Maryland
Tel. Fair Oaks 68
4 Through Wires to
Chicago and New York
Without Delay

Guaranty TRUST & SAVINGS BANK
BONDS
SPRING and SEVENTH

NEW YORK STOCK EXCHANGE

[BY A. P. NIGHT WIRE.]

NEW YORK, Jan. 14.—Business on the stock exchange today was very dull and contracted, and the market evinced little alteration from its recent irregular and professional tone.

The session began with recurrent pressure against speculative favorites, such as Crucible steel, leathers, equipments, tobaccos, food issues and a variety of unclassified specialties at gross recessions of one to four points. American Hide and Leather preferred showed especial weakness.

Before midday most losses were recovered, shorts rushing to cover as the more reactionary issues of the morning reversed their courses, developing sudden strength under the guidance of easy money and bull pools.

Reading assumed leadership of the market in the final hours, infusing a degree of steadiness among steels, oils and allied issues, fractional improvement ruling generally at the close. Sales amounted to 500,000 shares.

The money market was unchanged, a 6 per cent rate prevailing for call loans, which were in abundant supply. Short-time loans, 6 1-4 to 6 per cent. Foreign exchange was mixed, the London and Paris rates easing with a better trend to marks and Scandinavian remittances as well as the Canadian rate.

The bond market was firm to strong. Total sales, par value, were $12,850,000. Old United States government bonds were unchanged on call.

STOCK QUOTATIONS IN NEW YORK CITY.

[Furnished by Logan & Bryan, Members New York and Boston Stock Exchanges, Van Nuys Bldg., Los Angeles.]

NEW YORK, Jan. 14.—Following are the closing prices, sales, and high and low quotations today:

Sales.	Stocks—	High.	Low.	Bid.
1,100	Ajax Tire	32	31½	31½
300	Alaska	34	34	34
300	Atlantic Coast Line	85	85	85
11,000	Atlantic Gulf & W. I.	73½	70¾	71¼
700	Do. pfd	42	42	42
2,500	Allis Chalmers	35½	34¼	34½
100	Am. Agr. Chemical	69½	69	69
100	Am. Beet Sugar	44½	43½	44½
1,100	Am. Car & Fdy. Co.	124	122	123
1,500	Am. Can Co.	21	20¾	20¾
200	Am. Can Co. pfd.	85	85	85
400	Am. Cotton Oil	29½	29	29
200	Am. Ship Syndicate	7⅞	7⅞	7⅞
1,600	Am. Hide & Leather	9	8¾	8¾
6,600	Am. Hide & L. pfd.	46	45¼	45¼
8,500	Am. Int. Corp.	49	44	45¼
100	Am. Linseed Co.	53	53	53
100	Am. Locomotive pfd.	89½	89½	89½
2,000	Am. Locomotive	74	71	71½
2,000	Am. Smelting & Ref.	50	49¾	50
1,800	Am. Sugar Ref. Co.	107½	107	107
1,100	Am. Smelting & Ref. pfd.	88	87¾	87¾
200	Am. Steel Foundries	44½	44	44
1,800	Am. Sumatra Tobacco	97	96	96
500	Am. Tobacco Co.	116½	115¾	116
300	Am. Tobacco Co. pfd.	96	96	96
2,500	Am. Woolen	61½	60¾	61
200	Am. Zinc & Lead	20	20	20
400	Am. Zinc & Lead pfd.	24½	24½	24½
200	Associated Dry Goods	20½	20½	20½
15,000	Central Asphalt	55½	54	54
1,700	Arizona Com.	37	36¾	36¾
1,800	A. T. & Santa Fe	85½	85	85½
200	A. T. & Santa Fe pfd.	89½	89½	89½
15,100	Baldwin Locomotive	89½	88	89½
6,200	Baltimore & Ohio	37½	36	36½
100	Brady & Ohio pfd.	50	50	50
7,100	Bethlehem Steel "B"	59½	58	58½
100	Beth. Steel pfd. 8%	102½		
700	Beth. Steel pfd.	89½	89½	89½
5,400	Beech Magneto	52½	49½	51
100	Burns Bros.	89	89	89
100	Burns Bros. Superior Cop.	12	12	12
200	Butte Copper & Zinc	11	11	11
200	Brooklyn R. T.	17½	16	16
1,600	Canada Oil	36½	36	36
400	California Packers	61½	61	61½
400	Cal. Petroleum Co.	21	21	21
100	Cal. Petroleum pfd.	72	72	72
2,000	Canadian Pacific	117	115½	116
2,400	Central Leather	39¾	38¾	38¾
200	Central Leather pfd.	94	94	94
900	Cerro de Pasco	58½	57	57
900	Chandler Motors	68½	67½	68
1,300	Chesapeake & Ohio	61	60¾	60¾
700	Chile Co.	11¾	11¼	11¼
700	Chino Copper	21¾	21¼	21¼
100	C. I. & C.	3	3	3
1,400	C. M. & St. P.	28½	28	28
2,200	C. M. & St. Paul pfd.	44¾	43¾	43¾
400	Con. Gas	130	128½	128½
200	Colorado Southern	28	28	28
1,900	Columbia Gas	58½	58½	58½
1,700	Columbia Graphophone	10½	9¾	10
100	Do. 1st pfd.	56	56	56
600	Cons. Inter Calsahan	6¾	6¾	6¾
400	Consolidated Gas	89	88½	88½
100	Consolidated Cigars	55	55	54
1,400	Corn Products	43¾	43	43¾
2,700	Cosden Oil	20	19¾	20
300	Cuban Cane Sugar	22½	22½	22½
7,600	Cuba Cane Sugar pfd.	84	83¾	83¾
100	Cuban Am. Sugar	28½	28	28½
100	Delaware & Hudson	109		
100	Denver Mines	11¾	11¼	11¾
100	D. L. & W.	121	121	121
100	D. & R. G.	17½	17	17
600	D. & R. G. pfd.	39	38½	38½
100	Endicott Johnson	54½	54½	54½
1,500	Erie	14½	14	14
1,100	Erie 1st pfd.	21¾	20¾	20¾
1,200	Famous Players	51½	50½	51½
100	Federal M. & S. pfd.	96	96	96
4,600	Fisk Tire & Rubber	14¾	13¾	14¼
100	Gaston Williams	5	4¾	4¾
100	General Cigars	121¾	120¾	121
2,100	General Electric	130	128	128
2,300	General Motors com.	13¾	13	13½
4,000	Goodrich Rubber Co.	41¾	38¾	39
100	Goodrich Rubber pfd.	76	76	76
800	Great Northern pfd.	76½	76½	76½
100	Greene Cananea	20	20	20
2,900	Gulf States Oil	29¾	29¼	29¼
100	Granby Copper	22	22	22
2,200	White Oil	17½	17½	17½
300	Mexican Motors	12¾	12¾	12¾
100	Haskell Barker	85	85	85
300	Houston Oil	89¾	89¾	89¾
100	Illinois Central	89	89	89
700	Inspiration Copper Co.	34¾	34¼	33¾
1,700	Industrial Alcohol	67¾	66¾	66¾
100	Industrial Alcohol pfd.	95		
1,400	Int'l Harvester com.	96	94¾	94
400	Int'l Agricultural	15½	15	15
100	Int'l Agricultural pfd.	45½	45	45
1,100	Int'l Motors	34¾	34¾	34¾
9,700	Int'l Paper	58¾	57¾	58
1,800	Int'l Mer. Cons. Co.	4	4	4
100	Int'l Mer. Cons. pfd.	11	10½	10½
2,200	Int'l Marine com.	56	53¾	54½
1,900	Int'l Marine pfd.	94	93	93½
1,900	Island Oil	4¾	4¾	4¾
700	Invincible Oil	22¾	22¾	22¾
300	Jewell Tea	43	43	43
1,200	K. C. Southern	20	20	20
200	K. C. Southern pfd.	43	43	43
1,800	Kennecott Copper	19¾	19¾	19¾
5,900	Kelly Springfield com.	46¾	42¾	43¾
400	Homestake Mining	80	80	80
600	Keystone Tire Co.	10½	10½	10½
100	Lackawanna Steel	55¾	54¾	54¾
100	Louisville & Nashville	106	106	106
200	Lee Tires	17¾	17¾	17¾
1,200	Lehigh Valley	55	54¾	54¾
700	Lee Gandy	46½	45¾	45¾
300	Liggett & Myers Tobacco Co.	141	139½	139½
1,300	Loews Inc.	17¾	16¾	16¾
100	Loew Wiles Biscuit Co.	31½	31½	31½
100	Maxwell Motors	6¾	6	6
100	May Dept. Stores com.	76½	76½	76½
100	Mex. Petroleum Co.	167	159½	161
7,400	Middle States Oil	13	13	13¼
1,100	Midvale Steel	32¾	31¾	32
200	Minn. & St. L.	12¾	12	12
200	M. K. & Texas			23½
200	M. K. & Texas pfd.	42	42	42
400	Missouri Pacific	15¾	15½	15½
2,000	Missouri Pacific pfd.	40	39¾	40
800	Mullin's Steel	90	90	90
100	N.Y.A.M. Airline & C. pfd.	90	90	90
100	National Biscuit	102½	102½	102½
100	National Enamel	54	54	54
300	Nevada Con.	10½	10½	10½
1,100	N. Y. Central	73¾	73¾	73¾
5,700	N. Y., N. H. & H.	22	20¾	21
1,400	Norfolk & Western	101½	100½	101
4,400	Northern Pacific	84¼	83½	83½
200	Nathan Manufacturing	45	45	45
100	Ocean Rubber Co.	51	51	51
400	Oklahoma Producers	25¾	25¾	25¾
1,200	Pacific Oil	38½	38	38
1,400	Pan-American com.	76	74½	75
500	Pan-American "B"	69¾	68½	68¾
600	Penn. R. R. Co.	41¾	41¾	41¾
400	People's Gas	24¾	24	24
1,200	Pere Marquette com.	18¾	18	18
600	Philadelphia Co.	32½	32¼	32¼
5,100	Pierce-Arrow com.	25¾	23¾	24½
400	Pierce-Arrow pfd.	74	73¾	74
7,600	Pittsburgh Coal	11¾	10¾	10¾
700	Pittsburg Coal pfd.	78½	77½	77½
600	Pittsburg Coal pfd.	85¾	85	85
100	Pitts. & W. Va. com.	30½	30½	30¼
200	Pond Creek	15¾	15¾	15¾
800	Punta Alegre Sugar	47¾	45¾	45¾
1,700	Pullman	108½	107½	107¾
1,900	Pure Oil	32¾	32	32
1,500	Ray Consolidated	13¾	12¾	12¾
100	Reading Iron Co.	85	84½	84½
40,700	Reading	87¾	84½	87
300	Do. 1st pfd.	81¾	81½	81½
1,000	Do. 2nd pfd.	56½	55¾	55¾
200	Remington Typewriter	31	30¾	30¾
100	Replogle Steel			64
7,500	Republic I. & S.	69¾	68	68¾
200	Republic Truck	20	20	20
1,400	Rock Island	27¾	26¾	27¼
300	Rock Island pfd.	44¾	44¾	44¾
3,200	Royal Dutch N. Y.	67¾	65¾	66¾

100	Ramley com.	31½	31½	18¾
100	Rotary Lunch	31½	31½	91
2,300	Saxon Motors	4¾	4¼	4
200	Seaboard Air Line	6¾	6¾	6¾
8,000	Sears Roebuck Co.	92½	88½	90
1,800	Sinclair Oil	25½	25¼	25¾
500	Shell Trans. & Trading	42¾	42¾	42¾
200	Southern Pacific Co.	93¾	93¼	93¼
600	Do. pfd.	108¾	108¼	107¾
1,000	St. L. & S. F. com.	22¾	22¾	22½
2,700	St. L. & S. W.	19¾	19¾	19¾
800	St. L. & S. W. pfd.	41	39	41
100	St. Cecilia Sugar			14
4,700	Southern Pacific	90	88½	88¾
6,000	Southern Railway	24½	23¾	24
300	Southern Ry. pfd.	58¾	58	57¾
575	Stewart-Warner	31	30¾	30¾
2,400	Sterling Cartarator	37¾	36	37
17,200	Studebaker com.	52¾	50¾	51¾
200	Superior Steel	40½	40½	40½
1,200	Tenn. see Copper	8¾	8¾	8¾
1,900	Texas Oil	44	43¾	43¾
2,200	Texas Pacific	19½	18¾	18¾
300	Texas & Pac. C. & O.	28¾	28¾	28
1,700	Times Sq. Auto Shop.	10½	10	10¼
600	Tobacco Products	94½	93	94
5,100	Transcontinental Oil	10	9¾	9¾
700	Transue Williams	7	6¾	6¾
2,700	Union Pacific	120	118½	119½
200	Union Pacific pfd.	96¾	96¾	96¾
100	United Cigar Stores	99	99	99
3,100	Vanadium Steel	37¾	36¾	36¾
100	Vivadon	78	78	78
700	Van Wabash	23¾	22	22
500	Wabash "A"	22¾	22	22
100	Wells-Fargo Express	44½	44	44
100	Westinghouse	44¾	44¼	44
100	Western Md. com.	11¾	11	11
100	Western Pacific com.			36
100	Western Pacific pfd.	60¾	60¾	60¾
100	W. & L. E.	20½	20½	20¾
200	White Motors	58	58	58
4,400	Willys Overland	13¾	13¼	13¼
3,400	Willys Overland pfd.	23¾	23¾	24
1,400	Wilson Co. com.	11½	11	11½
200	Woolworth Co.	112¾	112	112
800	Worthington P. com.	46¾	45¾	45¾
10,100	Allied Chemical	54¾	48¾	48¾
400	Montgomery Ward	18¾	18¾	18¾

*Ex-Dividend.
Total sales of stocks—500,300 shares.
Total sales of bonds—$12,870,000.
Money—Opened at 6 per cent; highest, 6 per cent; lowest, 6 per cent; last loan, 6 per cent; closed, 6 per cent; ruling rate, 6 per cent.

LATEST NEW YORK BOND QUOTATIONS.

[Furnished by Logan & Bryan, Members New York and Boston Stock Exchanges, Van Nuys Bldg., Los Angeles.]

NEW YORK, Jan. 14.—Following are quotations on the New York Stock Exchange:

	Bid.	Ask.
Amer. Smelt. & Ref. 5s	77¼	77⅝
Amer. Tel. Co. 6s, 1946	81⅝	
Armour 4½s, 1939	78⅝	79⅛
B. & O. Ref. 5s, 1995	71	71⅛
B. & O. 4s, 1948	70½	70¾
Cal. Gas Unifying 5s, 1937	88½	89
C. M. & St. P. Conv. 4½s, 1932	70½	70¾
C. M. & St. P. Gen. 4½s, 1925		79¾
2014		
C. R. I. & P. Ref. 4s, 1934	67¼	68
C. R. G. Col. 4s, 1936	65	65¾
Great Northern 4½s, 1961	90	90¼
Illinois Central Joint 5s, 1963	87½	88
Missouri Pacific Ref. 5s, 1923	88	
Missouri Pacific Ref. 5s, 1926	87	88½
Missouri Pacific Gen. 4s, 1975	50½	51
N. Pacific-Gen. 3s, 1987	65½	65¾
Northern Pacific-Prior Lien 4s, 1997	64¾	65
Rio Grande Western 1st 4s, 1939	65	65¼
St. L. & S. F. R. R. 4s, 1950	62	65¼
St. L. & S. F. Adj. 5s, 1955	50½	51
St. L. & S. F. Inc. Cs, 1960	50½	51
St. L. & S. F. Inc. 6s, 1960	50¾	51
St. L. & S. W. Inter. 5s, 1952	64	64¾
Wilson 6s, 1941	89	90
Kansas City Sou. 5s, 1959	74	74½
K. C. W. & N. W. 5s, 1950	56	56¼
Seaboard Air Line 4s, 1960	43	43½
Colo. Sou. 4½s, 1935	77	78
Ft. W. & D. C.	83	83½
Inter. Rapid Transit 5s	49	49¾
Hudson & Manhattan Ref. 5s	68½	69

NEW YORK CURB CLOSE.

[Furnished by Logan & Bryan, Members New York and Boston Stock Exchanges, Van Nuys Bldg., Los Angeles.]

NEW YORK, Jan. 14.—Closing quotations:

	Close— Bid.	Ask.
Industrials—		
Aetna Exp.	9½	10
A. S. Ship.	1⅝	1¾
Wright M.	5½	6
Peerless	25	28
City Serv.	242	246
Do. pfd.	85	87
Bankers	20½	20¾
B. Candy	8¾	9
Boston Pap.	8	10
Goldwyn	4½	5¼
Oils—		
Barnett	2	2¼
Box. Wyo.	1 3-16	1¼
Cosden	6	6¼
Eis. Plain	8¾	9
Fed. Oil	2	2¼
Glenrock	2	2¼
Gulf States	29¾	30
Merritt	12	12¼
Midwest Ref.	140	142

	Close— Bid.	Ask.
Midwest Oil	111	112
Northwest	20	25
Gamulgee		
Signita	2	3
Maryland	2	2¼
Simms	1¾	2
Prod. & Ref.	5	5¼
Ryan	13	14
Omar	2	2¼
Rocco	2	2¼
Mines—		
Caledonia	16	18
Con. Coal	9	9¼
Magma Cop	20	21
Mason Val.	1¾	2
Mexican Metallurgical		
old	50	55
new	54	54¾
Tonopah Ex.	1¼	1½
Tono. Belmont	1	1¼
Con. Cop.	2	2¼

OIL STOCKS.

[Furnished by A. H. Carp & Co., 119 West Fourth street, Los Angeles.]

NEW YORK, Jan. 14.—Closing quotations:

	Close— Bid.	Ask.
Anglo	19¾	20¼
Bonne	399	410
Blackstone	85	88
Chrough	175	190
Do. pfd.	102	106
Continental	111	115
Crescent	20	24
Cumfund	125	135
Cosden	165	168
Caleda	49	51
Do. pfd.	93	98
New pfd.	94	96
Ill. Pipe	165	170
Ind. Pipe	85	88
Nat. Trans.	80	85
N. Y. Trans.	100	105
N. Pipe	96	100
Ohio Oil	250	260
Int. Pet.	16½	17
Penn. Mex.	35	38

	Close— Bid.	Ask.
Prairie Oil	470	480
Prairie Pipe	197	202
Producers' Ref.	37	39
S. Pipe	112	115
S. P. Oil	245	256
W. P. Oil	7	8
S. Oil Cal.	314	318
S. Oil Ind.	72¼	73½
S. Oil Kan.	575	600
S. Oil Ky.	415	430
S. Oil N. Y.	347	350
S. Oil Ohio	395	400
Do. pfd.	100	110
Swan & F.	35	50
Union T.	118	117
Do. pfd.	98	99
Vacuum	295	305
Wash'ton	30	35
S. Oil Neb.	390	410

FOREIGN EXCHANGE, NORMAL BANK RATES.

Following are the foreign exchange rates upon which local business was transacted yesterday, as corrected by the foreign exchange department of the Farmers' and Merchants' National Bank:

	Buying rate. Over $100
London, per pound sterling	3.77
France, per 100 francs	6.19
Germany, per 100 marks	1.52
Italy, per 100 lire	5.45
Holland, per 100 guilders	33.00
Sweden, per 100 kronor	21.15
Norway, per 100 kronor	17.85
Spain, per 100 pesetas	13.40
Czecho-Slovakia, per 100 kronen	1.24
Greece, per 100 drachmas	1.45
Bulgaria, per 100 leva	1.23
Rumania, per 100 lei	1.40
Belgium, per 100 francs	6.40
Jugo-Slavia, per 100 kronen	.75
Switzerland, per 100 francs	15.75
Austria, per 100 dinars	2.15
Denmark, per 100 kroner	17.95
Finland, per 100 penmarks	3.25
Hongkong, per 100 local currency	56.00

Buying rates—Great Britain sight, 3.72; Canada, sight, discount $13.30 per $100.

OIL PERMITS.

[EXCLUSIVE DISPATCH.]

WASHINGTON, Jan. 14.—Prospectors' permits for petroleum granted through the Los Angeles land office today follow:

Roy E. Kitchings, 2544 acres Twp. 9 N., R. 4 W., and Twp. 8 N., R. 4 W.

O. F. Scott, 2400 acres Twp. 5 S., R. 1 E.

U. N. Reed, 2514 acres Twp. 15 N., R. 7 E.

Alice G. Ford, 2537 acres Twp. 15 N., R. 8 E.

Fred W. Lacy, 2562 acres Twp. 14 N., R. 7 E.

Noah Adair, 2073 acres Twp. 2 N., R. 6 W.

Margaret M. Chambers, 160 acres Twp. 10 N., R. 5 W.

Cajon Basin Oil Company, 2513 acres Twp. 3 N., R. 6 W.

STOCKS AND BONDS IN SAN FRANCISCO.

[BY A. P. NIGHT WIRE.]

SAN FRANCISCO, Jan. 14.—Following are today's closing quotations and sales on the San Francisco Stock and Bond Exchange:

Bonds—	Close— Bid.	Asked.
Associated Oil Co. 1st 5s, 1922	96½	98
Cal. Gas & Elec. Unif. & Ref. Mtg. 5s, 1937	83½	83½
City Elec. Co. 1st Mtg. 5s, 1937	80¼	
First Federal Trust Co. 1st Mtg. 5s, 1943	90	
Gen. 7% Line 1st Mtg. 6s, 1955	94½	97½
Great Western Power Co. 1st Mtg. 5s, 1946	77¾	
L. A. Electric Co. 5s, 1958		91½
L. A. Gas & Elec. Corp. 1st Ref. 5s, 1939	83½	84½
L. A. Railway 1st Mtg. 5s, 1958	68¾	71
L. A. Railway Corp. 1st & Ref. 5s, 1959	84½	
Nat. Gold Dredging Co. 1st 6s, 1925	66	69
Northern Cal. Power Cons. Mtg. 5s, 1941	75	78
Pacific Gas & Electric Co. Gen. & Ref. 5s, 1942	77¾	77¾
Pacific Lighting 1st 5s, 1939	97	99
Pacific Tel. & Tel. Co. 1st Mtg. 5s, 1937	81¾	81¾
San Joaquin L. & P. 5s, 1945	90½	
S. P. R. R. 1st Ref. 4s, 1955	76¾	77¼
Union Oil Co. 1st Lien 5s, 1931	89	
Valley Co. Power Co. 1st 5s, 1950	96	95
Western Pacific Ry. Co. 5s, 1946	84½	85

SALES.

Morning session.—Bonds: 4500 United States 2nd 4¼s at 86½; 9000 do. at 86¾; 5000 do. at 87; 87,000 do. 5d 4¼s at 90; 68,000 do. 4th 4¼s at 87; 500 do. at 99½; 500 do. 5th 4¼s at 97; 15,000 do. at 99¾; 12,000 Pacific Tel. & Tel. Co. 5s, 81¾; 10,000 Pacific Gas & Electric Unifying 5s at 83½; 1000 Spring Valley Water 4s at 90½; 6000 Western Pacific Ry. 5s at 84½; 3000 City Investment 5½s at 82; 1000 General Pipe Line 6s at 97; 1000 Great Western Power 5s at 77¾; 1000 do. at 77⅝. Stocks: 15 General Petroleum pfd. at 84½; 10 General Petroleum common at 13½; 5 Union Sugar at 39; 10 Union Oil of Delaware at 23; 50 do. at 22¾; 151 Pacific Mill at 24½; 55 Pacific Gas & Electric 1st pfd. at 80; 25 do. at 79½; 125 Spring Valley Water at 91; 15 Home Fire & Marine Insurance at 15½; 5 Hawaiian Commercial & Sugar at 44¾; 300 Federal Tel. & T. at 55½; 100 do. at 55¾; 100 do. at 56¼; 1700 do. at 57; 1000 do. at 57⅛.

Afternoon session.—Bonds: 16,000 United States 2nd 4¼s at 86½; 15,000 do. 2nd 4¼s at 87; 3500 do. at 86¾; 5000 do. 3d 4¼s at 90; 13,000 do. 4th 4¼s at 87; 10,500 do. 5th 4¼s at 97; 5000

SOLDIER'S :: WIFE :: A :: FORGER.

"Up Against It," She Defrauds Store.

Mrs. Goldie Coenen,
Whose husband is thrice-wounded war hero. She says hunger drove her to crime.

"I am up against it and you know we all have to eat. My husband, an ex-soldier who was three times wounded in France, is in hospital in the north, and for two months I have had a struggle to get enough to eat and a place to lay my head. I have been forced to pawn everything that I had and less than a week ago I parted with my last piece of jewelry—a watch. I didn't know what to do so I passed a worthless check. I was forced into it; there was no other way."

This is the statement that was made by Mrs. Goldie Coenen, 26 years of age, wife of John Coenen, thrice-wounded war hero, now fighting for his life in a northern hospital, when she was arrested by Nick Harris detectives yesterday afternoon after she had passed one worthless check for $30 on a downtown department store and was attempting to pass another.

The young woman, according to the police, passed the first $30 check several days ago. She made a small purchase in the store and gave the check in payment. She received about $25 in change. Yesterday afternoon she returned to the same store with a second worthless check for $25, and after making a purchase offered the check. The detectives were called and she was placed under arrest.

At Central Police Station Mrs. Coenen, in a detailed statement, made no denial of the charges against her. She spoke of her hardships and her struggle to secure work. She told of pawning all her small articles of jewelry one by one and of days spent tramping the streets looking for work. She ended with a wish that she be provided with work to enable her to pay the department store the $30 she obtained on the first check.

"BETTER FIND NELLIE."

Mysterious Telephone Message Cause of Search for Missing Maid.

Although Police Detectives Cahill and Fitzgerald yesterday searched the entire city for a maid employed at the Bellevue Terrace Hotel, Sixth and Figueroa streets, and known only as Nellie, who mysteriously disappeared some time last night from the establishment, no trace of the missing woman had been found up to a late hour last night. According to the officers, the woman, who is of middle age, was first missed early yesterday morning, when a mysterious man telephoned to the hotel and informed the proprietor that he had "better find Nellie."

From what the officers were able to learn from persons rooming in the hotel, a struggle of some kind was heard in the place during the night and it is believed by the officers that at that time the woman was taken away by force. A number of hairpins and a handkerchief believed to have belonged to the maid was found on the floor of one of the hotel rooms.

ARGUMENT ON WATER FAUCET IS FATAL.

SAILOR IS SHOT AND KILLED DURING ATERCATION AT MONETA OIL STATION.

Argument over the running of water at an oil station at Western avenue and Olive street, Moneta, led to the fatal shooting yesterday morning of P. E. Peyton, a sailor stationed at the Submarine Base, according to information given the Sheriff's office. R. C. Ray, in charge of the station, is declared to have admitted to Deputy Sheriffs Couts and Bright that he fired the shot, and to have stated that he acted in self-defense.

The deputy sheriffs say that Ray told them three sailors drove up to the station, kicked on the door and then opened a water tap outside and let the water run until the ground was flooded. Ray says, according to the officers, that he expostulated and an argument followed; that the sailors threatened him and he backed into the station, got a revolver and fired, wounding Peyton.

The sailor was taken by his companions, J. H. Williams and H. T. Lawrence, to the Submarine Base, where he died later.

Ray notified the Sheriff's office. He declared the sailors had a keg of cider with them.

He was lodged in the County Jail, pending action of a Coroner's jury on Monday.

TO ELECT DIRECTORS.

M. & M. Members to Ballot Monday on Seven Candidates.

New directors for the Merchants' and Manufacturers' Association will be chosen next Monday at the organization's headquarters, 1008 Van Nuys Building. The polls will be open from 10 a.m. to 4 p.m.

The candidates to be voted on are Arthur Bent, Charles A. Ducommun, R. L. McCourt, I. H. Rice, H. F. Stewart, M. H. Whittier and E. C. Wilson.

The following Thursday, January 20, the new board of directors will elect officers for the ensuing year. Four hundred reservations have already been made for the banquet, January 22. In accordance with the precedent established last year, the President's annual report is to be mailed to members and will not be read at the banquet.

HELD TO ANSWER.

Walter E. Kennedy, accused of assault with a deadly weapon upon H. E. Prose, a police officer, while the latter was arresting him on a charge of committing an offense against Kennedy's daughter, was held to answer yesterday by Justice Hinshaw. The case was prosecuted by Dep. Dist.-Atty. Fitts.

SILK STOCKINGS
1.95

3 in a Box, 5.75

Beautiful pure silk full-fashioned stockings in black and white and the wanted shades of spring are offered by Vogue Company at the lowered price of 1.95 a pair.

Every Pair Pure Silk
Reinforced Lisle Heel
Double Toes
Elastic Lisle Garter Tops
Double Lisle Sole
Bought and Sold Way Below
Present Market Prices

Every Pair Guaranteed
Perfect, Seamed-Back
Fit Closely Around Ankles
Splendid Quality Silk.
Every Pair Fresh From the
Mill This Week
Every Size from 8½ to 10

VOGUE COMPANY
BROADWAY AT EIGHTH
MAIL ORDERS FILLED

Store Open All Day Saturdays

Hamburger's
ESTABLISHED 1881

Home 10063 —— PHONES —— Bdwy. 1168

Men's 1.50 and 2.00 Neckwear 95c

Plain colored poplins and fancy patterned silks—regularly priced 1.50 and 2.00. Now marked 95c for the January Clearance. Judging from the response there has rarely been as popular a neckwear event in the city. The men's store has been the mecca for thousands since this sale was introduced.
(Hamburger's—Men's Store—Main Floor—Saturday)

Men! Clothing Prices Are Down to Bed Rock!

Suits, 45.00

Formerly Priced 60.00 and 65.00

A quality of clothing which it will probably be difficult to obtain later at this price.

For the period of depression is over. America is going back to work. Mills and factories throughout the country are opening again and many plants have resumed capacity production.

This means a marked increase in the demand for good clothing, which, in turn, may mean higher prices.

The inference is obvious—Buy Now When You Know Prices Are at Rock Bottom Level.

These suits are the best we have ever had the pleasure of showing—all hand tailored, all-wool fabrics and splendidly chosen as to pattern. Suits for men and young men marked down to the lowest-in-the-city price of 45.00.

Men's and Young Men's SUITS 25.00, 35.00, 55.00

Formerly Priced 35.00 to 85.00

Clothing that appeals to men of affairs—men of choice discrimination—young fellows who know style and appreciate fine tailoring—and a complete range in matters of patterns and shades.

Overcoats, 45.00

Substantial overcoats for substantial men—Top coats particularly adapted for California wear.

The assortment includes a splendid variety of new styled ulsters and ulsterettes with convertible collars and full and half belts. Also plain Chesterfield models with either cloth or velvet collars—English made overcoats also included in the new spring weights. Top coats in light and dark colors. Sizes for every proportion.

Men's and Young Men's Overcoats 25.00, 35.00, 55.00

Formerly Priced at 35.00 to 85.00

NOTE—Every garment in our entire stock offered at these important reductions and in many instances the prices are lower than is indicated when prices resume a normal level.

Our entire stock of golf suits, chauffeurs' suits, motor coats, raincoats, etc., etc., is now offered at January clearance prices.

For All Men In All Weather

Prices Far Below Replacement Value!

Men's Shirts, 1.85

More of these splendid shirts—shirts of real distinction—with every detail of fit, finish and fabric correct—at a price which gives you advantage of unsettled market conditions now—not next spring.

Imported Madras Shirts, 2.85

Every one made to sell for 6.00

The proof of the pudding is in the eating! The proof of a sale is in the selling. And when a sale "goes big" these days it is because the value is there. This sale has "gone big." It has seemed that men have been waiting for just such a shirt event. **These shirts at 2.85 include everything of worth that goes into the making of fine shirts.**

(Hamburger's—Men's Store—Main Floor—Saturday)

And Still Men Are Enthusiastically Coming to This Remarkable

Sale of Hats

More of those splendid Felts, men—formerly priced and made to sell for 4.00, 5.00 and 6.00 NOW

2.95

Hamburger's has had big sales in the past—but no one to equal this January Clearance of hats. Quality at 2.95—another shipment just arrived makes the assortment that was depleted by the first stampede of buyers complete again. Men, you can't beat this hat value.

Men's Fine Velours, 4.95

Formerly Priced 7.95, and higher

A drastic price reduction on all remaining velour and finished felt hats. All silk, satin and scratch finished hats, a comprehensive selection of blocks and colors and sizes for man.

(Hamburger's—Men's Store—Main Floor—Saturday)

Look Upon This As An Investment!

Men's Shoes, 7.65

You make money by buying good shoes while the market is depressed. For you must have shoes—and most men recognize the economy of buying good ones.

Here is an event which brings you choice of any short line in our entire stock of best makes. Dark brown and black calfskin, English lasts, dark brown semi-English blucher cuts and black vici kid lace shoes. All sizes in combined lines.

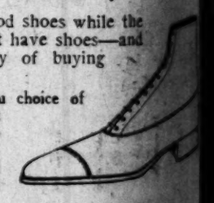

Men's Shoes at 2.95

Good solid leather shoes reduced to this remarkable price for a quick disposal. Included are black or brown calfskin, lace high shoes and English blucher lasts. Broken line of sizes.

(Hamburger's—Men's Store—Main Floor—Saturday)

Boys' School Shoes

Two Lots--4.45 and 5.45

Comfortable English last boys' shoes which are fashioned to provide for growing feet. Excellent for either dress or school wear. Black or brown calfskin uppers and welt soles.

Sizes 10—13½—4.45
Sizes 1— 5½—5.45

(Hamburger's—Boys' Store—Main Floor—Saturday)

Men's Trousers, 5.0

Several hundred pairs of high grade worsteds and cassimeres reduced from [illegible] priced lines for the Clearance. [illegible] is a splendid assortment of plain colors, flannels, blue serges and fancy mixtures included in the assortment. [illegible] my of extra trousers—as well as convenience—is appreciated. When such values are obtainable [illegible] fering is doubly attractive.

(Hamburger's—Men's Store—Main Floor—Saturday)